Two Parts, Complete—24 Pages. Part 1—Telegraph-News Sheet—12 Pages.

The Los Angeles Times

Seventh Year.

ANNUM, $9.00 | Per Month, 75 Cents, or $1-2 Cents a Copy.

FRIDAY MORNING, NOVEMBER 20, 1908.

On All News Stands, Trains and Streets. | 5 CENTS.

MAXIMUM TEMPERATURES: Boston, 30; New York, 38; Washington, 22; Pittsburgh, 34; Cincinnati, 38; Chicago, 48; Kansas City, 50; St. Paul, 42; Jacksonville, 52; Los Angeles, 64.

THE WEATHER.
REPORT.
...CAST—For Los Angeles and ...; Fair; light west wind. For ... Fresno and vicinity: Cloudy, ... showers; light southwest ...
..., 5:31; sunset, 4:47; moon ... a.m. Saturday.
...DAY—Maximum temperature ..., minimum, 54 deg. Wind ...west; velocity, 12 miles; ...west; velocity, 10 miles. ... the temperature was 52 ...
...At 5 a.m. the temperature ..., clear.
...ete weather report, including ...mparative temperatures, ...ed on page 11, part II.]

...TO PARTS AND PAGES.

...ther Tells of Rebates.
...Tom Johnson Broke.
...Duty on Lemons Asked.
...Calls England Traitor.
...of Middle West News.
...of Pacific Slope States.
...tion and Political News.
...Sporting Sites Exposed.
...Latest Sporting News.
...Bird: Vital Record.

...San Pedro Harbor.
...Bay Big Success.
...Service: Official Doings.
...and Oil News.
...Editorial Page: Pen Points.
...and Dramatic Column.
...Angels Valley News.
...Los Angeles Society.
...Orange County News.
...Hall of the Tabachepi.
...Shipping: Financial.
...Fresno County: Shipping.
...Mexican War Is Over.

...ITS OF THE NEWS
...TODAY'S ISSUE.

...of visitors on Factory Day ...ctories in the making and ...ompanies carry interested ...day to factory and back ...

...Rothenberg of Illinois ...development of a free ...Pacific will do more for the ...and mercantile interests ...than any other one fac...

...criminal victims were turned ...Vice in Southern Cali...ornia last evening for lack ...interest in the exhibits ...

...Los Angeles High ...Saturday adopted ...ng the readiness to ...fraternities and ...

...Chinese merchant, ...smoking opium that ...Emperor to the other ...

...ed in the Superior ...the plaintiff in a ...to get rid of her ...settled his fortune ...

...ing clothing at Beth... Bargains good work ...and needy. ...

...increase in salaries ...will get a shock. ...bought half interests in ...and in various move... ...smooth promoter ...of getting away with ...associate also not ...

...makes attack on ...

...nated as president of ...Pasadena. ...

...returns to Ontario ...and says report that he ...her arose through mis...

...stolen from Woman's ...San Bernardino, during so...

...long San Diego wife ...attorney's file notice of ...Court. ...

...arrested for life by bear ...and coming off best. ...long of San Bernardino ...appointed deputy super... ...Angeles reserve, with ...

...at Santa Monica in ...

...run away and convey... ...Los Angeles District of ...Federation of Women's ...

...holds up Santa Barbara ...other only gun and sec... ...leaving large sum of ...

...full of enthusiasm ...Monday after seeing won... ...Valley. ...

...upids and Japanese in... ...at Seattle for import... ...women for immoral pur...

...and Kern counties to ...taxes due fifteen years ...

...been slowly burning in ...for eighteen years breaks ...taken from work. ...given in Dr. Miner di... ...Grand Opera. ...

...grounds for divorce on ...fails to solve mystery of ...and revolver. ...

...Roman historian, ...Roosevelt to Augus... ...to Catalina. ...

...said to have sold Morse ...convicted ice ...for big price. ...with fiance, ...up. ...from one another, then ...after making up. ...Everett Edwards ...in charge of having ...at Rock Rimrock before ...

...boys wealth should ...as it is made of service ...

...Company buys ...for two years, for ...

...Taft is entering into ...tentions with vigor and ...

...Democratic members of the ...for December 8. ...

...gather near Malabong ...of infantry are sent ...

...into Manila from ...barrels of cement. ...of Denver finds cupidacea... ...boy-and-girl flirtation. ...

...fluctuation of prices in stock ...accompanied by smaller volume ...

...to new high level on ...street in Chicago mar... ...obliged to move to ...

...to all applicants and in ...crowd without ...permitting others to ...

...Panama Canal ...delayed in work... ...

...& Co., stock brok... ...boards of creditors. ...

HIMMEL UND DONNERBLITZEN!

KAISER SAYS ENGLAND IS TRAITOR TO RACE.

Later Utterance Puts "Daily News" Interview in the Shade.

Substance of Sensational Interview Between Emperor William and Dr. William Bayard Hale Made Public. Steady Stream of Criticism for British Policy and Warning Against the Yel low Peril.

[BY DIRECT WIRE TO THE TIMES.]

LONDON, Nov. 19.—[Exclusive Dispatch.] Here is the substance of what Emperor William said on world politics to Dr. William Bayard Hale, the distinguished clergyman, traveler and writer, on board the imperial yacht Hohenzollern at Bergen, Norway, on July 19. Dr. Hale was seeking an article for the Century Magazine, which article, in view of the earthquake created throughout Germany by an interview subsequently given by Emperor William to a diplomat for the London Daily Telegraph, has been suppressed at the request of the German government.

The Emperor talked to Dr. Hale for several hours. He was bitter against England, full of the "yellow peril." He declared England a traitor to the white man's cause. He predicted that she would ultimately lose some of her colonies through her treaty with Japan.

The invitation to the American fleet of battleships to visit New Zealand and Australia was intended to serve notice on England that those colonies were with the white man and not with the renegade mother country. The British colonies would show by the ardor of their reception that they understood the situation.

The Emperor declared that Japan is even now fomenting insurrection in India. This insurrection might break out within six months. Germany and the United States will, however, find a solution of the eastern question.

There is a complete understanding between Emperor William and President Roosevelt on this point. They intend to divide the East against itself by becoming the recognized friends of China. Negotiations have been progressing favorably for months. A very high Chinese official, the Emperor said, would soon visit America and Germany. Terms will then be made known, guaranteeing the protection and integrity of China and the open door.

Every statesman now realizes, the Emperor declared, that Russia, in her great struggle with Japan, was really fighting the white man's cause—the white man's standard had been placed by Providence upon his invincible battalions. If Japan be suffered now to get control of China, Europe will suffer attack.

The Emperor is keeping friends with the Mohammedan world. He is even supplying them with rifles because they are devils in fight, and stand there between the East and West, where they can break the first force of attack.

Emperor William said he believed that America would be forced to fight Japan within ten years. He seemed eager to talk, and poured a steady stream of criticism upon England for two hours.

Dr. Hale was received by the Emperor as a distinguished traveler, scholar and writer. He was informed that it was the Kaiser's inviolable rule

(Continued on Fourth Page.)

SECOND CHAPTER.

ROCKEFELLER TELLS OF OIL REBATING.

Head of Standard Company Brings History Down to Interesting Point and Drops It Where Trust Agreement Begins.

[ASSOCIATED PRESS NIGHT REPORT.]

NEW YORK, Nov. 19.—With the story of the first years of the industrial development of the Standard Oil Company, the testimony of John D. Rockefeller, president of the company, defendant in the suit to dissolve the Standard Oil Company, was brought to an unexpected close this afternoon.

The head of the Standard Oil Company told today of the processes and causes of the company's growth up to the trust agreement of 1882, and, after identifying the parties to the agreement, counsel for the defense announced that Mr. Rockefeller had concluded his direct testimony, and requested an adjournment until tomorrow.

Friday will find Mr. Rockefeller on the witness stand under the sharp fire of cross-examination by Frank B. Kellogg, special Assistant Attorney-General, prosecuting the case for the government. This will be generally confined to the period from 1862 to 1882, except when the testimony has direct bearing on developments in the company's affairs in its later period.

ARCHBOLD IS NEXT.

Counsel for the Standard let it be known today that the history of the company from the trust agreement of 1882 would be told on the witness stand by John D. Archbold, vice-president, who is conversant with the combine's developments.

Mr. Rockefeller's testimony today had to do principally with the acquisitions of other refining companies, together with the transportation concerns and pipe lines, which he declared were necessitated by the natural growth of the Standard's business.

The hearing today was transferred to a larger room in order to accommodate numerous counsel and reporters. Policemen were standing in the corridors and only those having friends connected with the proceedings were permitted to enter.

Mr. Rockefeller was smiling as he took the witness stand and resumed his testimony.

Mr. Rockefeller's counsel again called his attention to the uncertainties of the oil business in the early '70s and asked him what bearing the supply of raw material had thereon.

RISK IN OIL BUSINESS.

"It had an important bearing and most always of such importance that we never know when the supply may give out, rendering the properties for the refining of oil comparatively valueless," replied Mr. Rockefeller. He added that in the early oil days the supply of crude oil was limited to a small area, coming principally from Venango county, Pennsylvania.

Mr. Rockefeller said that the oil business was made a hazardous proposition because of the apprehension that the supply of crude oil would be exhausted. Some oil wells were very short lived. Mr. Rockefeller's counsel then asked him if he recalled that a producer's union was formed at the time of the agitation regarding the South Improvement Company.

"Yes," replied Mr. Rockefeller. "It was formed a little later and was composed of a large proportion of the oil producers."

That led to an association of oil refiners who were desirous of having a supply of crude oil which was not controlled by interests antagonistic to them, and the refiners also wanted to be assured of a market for their raw material.

"We desired pleasant relations with the producers," said Mr. Rockefeller.

FIX PRICE HIGH.

In December, 1877, Mr. Rockefeller said, the Producers' Union and the Refiners' Association entered into an agreement, the purpose of which was "to secure as high a price for crude oil as possible," and to introduce an element of regularity into the business, which had been fluctuating greatly.

Mr. Rockefeller said he was unable to give the number of producers in the union, but it included a large percentage of them, and the Refiners' Association included a large proportion of the refiners.

By direction of his counsel, Mr. Rockefeller noted that the agreement fixed the price of crude oil at $5 per barrel at common points. The operation of that agreement, he said, stimulated an overproduction of oil beyond what the refiners could use at that price. The temptation was very great with the producers to develop more oil than they had promised to the refiners. The refiners could only take as much oil as the public would consume. As a result the producers violated the agreement, and sold oil under the price which had been fixed. The agreement did not last long, said Mr. Rockefeller.

OPEN SEABOARD PLANT.

To secure better facilities and to make shipments to Europe, the Standard Oil Company in 1873 purchased the plant of the Long Island Refining Company in Long Island City, and began to refine at the seaboard. The crude oil was brought through to the refinery by railroads.

Mr. Rockefeller said that he recalled the Devoe Manufacturing Company of Long Island, which canned oil and shipped it to the Far East, where it was delivered on mule back. He thought this firm was primarily a manufacturer of cans. In those days all export oil was shipped in barrels or in cans in boxes, and was called the case oil trade.

To further extend its market, the Standard Oil Company purchased the Devoe company, and in 1873 bought about one-half of the Chess Carley Company of Louisville, which had a large domestic business in the Southwest. A year later, Mr. Rockefeller said, his company bought out the Imperial Refining Oil Company of Oil City, Pa., which had been owned principally by Capt. J. J. Vandegrift and John Pitcairn.

The Standard Oil Company later organized the Imperial Refining Company, Limited, to operate this plant. The purpose of this purchase was to enlarge the Standard Oil's export trade and the Imperial company had direct lines for shipping to the seaboard.

(Continued on Fourth Page.)

PRINCESSES WIN LANDS.

Descendants of Massasoit, of Puritan Days, Given Indian Title.

[BY DIRECT WIRE TO THE TIMES.]

TAUNTON (Mass.) Nov. 19.—[Exclusive Dispatch.] Teeweelema and her sister, Charlotte, princesses of the royal blood of Massasoit, the Indian chief, who welcomed the Puritans to Plymouth, have won a fight with the white man in the Massachusetts courts, to secure titles to land which they claim is theirs by right of heredity. A. Wyman held title to the land, which is in Lakeville.

The princesses are to have a life tenure, the title to remain with Wyman. They also are to have the use of a strip of land for the right of way which Josiah De Moranville claimed, in another suit.

Princess Teeweelema lives with her sister on the shores of Lake Assowompsett. She always wears her royal costumes and head dress and sells herbs in Boston.

"I and my sister are the sole survivors of the Massasoit," she said today. "With us the the tribe dies, for we are unmarried."

CUPID'S PRANKS.

TRUE TO HER FIRST LOVE.

ST. LOUIS GIRL IN LIGHTNING TRANSFORMATION.

Quarreled With Fiance, Announced Wedding to Another, Made up With Number One, Hastily Married With Second Engagement Unbroken. California Rancher Wins.

[BY DIRECT WIRE TO THE TIMES.]

ST. LOUIS (Mo.) Nov. 19.—[Exclusive Dispatch.] Miss Edith Lottie Ambler of No. 4050 Russell avenue was married this evening, but not to the man whom she announced last Saturday as her betrothed. Miss Ambler has capitulated to her first love, a California rancher, and has broken with the man she accepted after a quarrel with the man she really loved.

Arthur Stone of Mesa Grande, Cal., did not think his quarrel with Miss Ambler was of great moment until he read of her engagement to C. E. Stouffer of No. 3858 Greer avenue, Saturday. Then, he hastened half-way across the continent to St. Louis with Gleason Ambler, his sweetheart's brother, and persuaded the young woman she would make the mistake of her life unless she married him immediately.

Miss Ambler met Stone when she visited her brother, Gleason, who is a merchant at Mesa Grande.

Last Spring Stone, who owns a ranch of 1000 acres, proposed and was accepted. In September the couple quarreled and Miss Ambler returned to St. Louis about October 1.

SAN JOAQUIN VALLEY.

TEN MILLIONS ARE INVOLVED.

IMMEISE DEAL IS CLOSED FOR KERN COUNTY LANDS.

German Financiers the Buyers. They Will Colonize Miller and Lux Holdings—Offices Will Be Opened in Many American Cities and Across the Atlantic.

[BY DIRECT WIRE TO THE TIMES.]

BAKERSFIELD, Nov. 19.—[Exclusive Dispatch.] It is reported here that an immense deal, involving $10,000,000, has been closed in Kern county lands. The purchaser is said to be a syndicate of German financiers who will colonize the land. A cash payment of $1,000,000 has been made. The report says when the colonization of the tracts begins it will be advertised on a scale seldom equaled and that offices will be opened by the syndicate in many cities of this country and Germany.

H. A. Jastro, general superintendent of the Kern County Land Company, the biggest land corporation in the country, denies that his company is concerned in the deal. Neither is the big Beale estate to be sold. It is stated, however, that there is to be a general reorganization of the Miller and Lux corporation and the German capitalists mentioned as the syndicate are said to be the heirs of the late Mr. Lux. Miller is now over 80 years old, and it is understood the reorganization carries with it the plan to colonize as much as possible the Miller and Lux holdings.

EVIDENCE STOLEN.

CHICAGO, Nov. 19.—The connecting link of evidence which meant a penitentiary sentence for a promient politician has been stolen from the Criminal Court building, just in time to prevent immediate prosecution of the crooked election manipulator. The evidence—100 pages of typewritten matter—was stolen yesterday fr a the office of Special State's Attorney Frank J. Loesch, who is investigating frauds connected with the primary election.

INVITED TO TESTIFY BY TARIFF COMMITTEE.

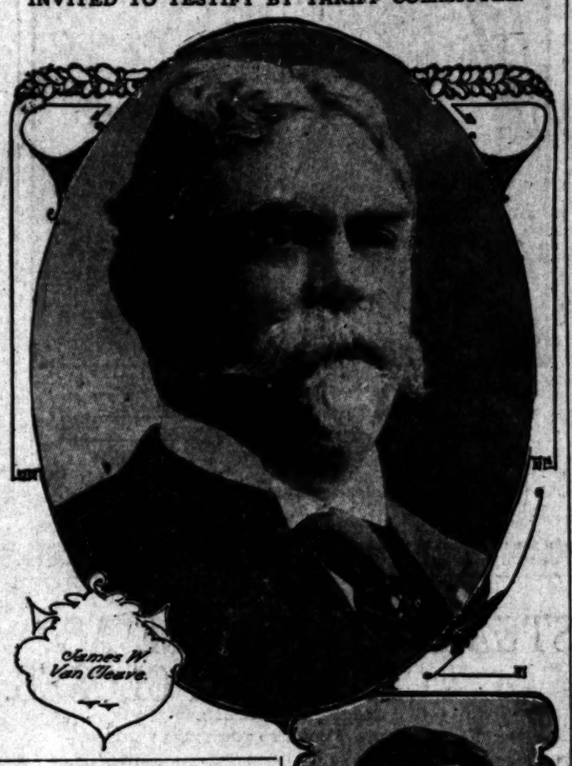

James W. Van Cleave.

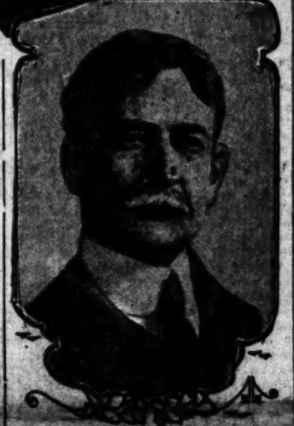

W. L. Wilson

Consumers' Witnesses,
prominent citizens, asked to appear before Tariff Committee at hearings at Washington and give views on tariff revision.

MORE SCANDAL.

HUMMEL SOLD MORSE LETTERS.

PURCHASE OF THE DOCUMENTS SAVED DIVORCE SUIT.

Four New York Lawyers at the Metropolitan Club Received Package of Correspondence Which Saved Ice King from Being Convicted and for Which Big Price Was Paid.

[BY DIRECT WIRE TO THE TIMES.]

NEW YORK, Nov. 19.—[Exclusive Dispatch.] An entirely new and startling chapter in the Dodge-Morse-Hummel scandal was uncovered today in connection with the $40,000 suit brought against Charles W. Morse, by Edward M. Bracken, his confidential agent—the delivery of a package of letters, written to Abe Hummel by Morse, to four New York lawyers who represented the then wealthy financier.

This transaction took place at the inception of the criminal proceedings against Hummel. The scene of the transfer back to Morse of the letters which would have riddled the testimony of Capt. "Uncle Jim" Morse into bits, was the Metropolitan Club. The majority of the letters were signed "Wyman," the name under which Bracken declares Morse conducted his business with Hummel.

The names of these four lawyers are known, and all are prominent, one famous. There is sound ground for the suspicion that the names of these men are not unknown to Mr. Jerome, the District Attorney.

The facts are that these men got together to save Morse from being convicted. Only the recovery from Hummel of letters written by Morse saved the ice king. Hummel set his price and Morse paid—paid dearly, too. The letters were brought to the quartette of lawyers in conference by the trusted messenger from Hummel.

But when the package was opened, and the letters were counted, a number were found to be missing. These missing letters have never ben recovered, either by Morse or Hummel. Both master and man would give a great deal at this time to know the whereabouts of the letters that disappeared on the way to the Metropolitan Club. So would the four lawyers.

The placing of one of these missing letters in the hands of a fearless, energetic district attorney would mean the reopening of the entire Dodge-Morse-Hummel scandal, the recalling from Maine of "Uncle Jim" Morse and the commencement of proceedings in which the names of lawyers not heretofore connected with the matter would figure in a manner that would make the town sit up and take notice.

Hummel, a sacrifice to justice, is now enjoying an income of $50,000 a year in England, which was provided for at the Metropolitan Club conference when the Morse letters were surrendered.

BANKRUPT.

TOM JOHNSON HAS LOST HIS MILLIONS.

The Municipal Ownership Advocate, Mayor of Cleveland, Forced to Give Up Beautiful House and Expensive Automobiles.

[ASSOCIATED PRESS NIGHT REPORT.]

CLEVELAND (O.) Nov. 19.—Mayor Tom L. Johnson, who for years has been credited with possessing a very large fortune, announced today that he had lost everything, and would be compelled to give up his beautiful home on Euclid avenue, and move into smaller and less expensive quarters.

The Mayor also stated that he would give up his automobile and other luxuries, because he could no longer afford to keep them.

His fortune was wrecked, the Mayor declared, by his devotion to the affairs of the estate of his dead brother, Albert, who was heavily interested in traction properties in the East.

After Albert's death, a question was put up to him whether he would resign his office as Mayor, and take up the management of Albert's estate. The Mayor said today:

"I decided that I would not. I had entered the fight in this city with certain ideals before me. I wanted to fight privileges and special interests, and I had already decided to give up working for dollars. So I concluded to stay right here, and do what I could to help my brother's children at long distance.

CHOSE SELFISHLY.

"Why did I choose the course I did? I'll tell you, it's not because I am a philanthropist, for I am not. I acted from a purely selfish motive. I wanted happiness and nothing else, when I closed up my business affairs, and took up civic activity.

"And I have been happy, too. The last seven years have been the best of my life, leaving out of consideration the loss of my brother.

"I am going to be happy yet, too. We may have to go back to a cottage, but that's the way we started, and we can look upon life just as joyfully there as we did in the big house on Euclid avenue.

"They tell me my enemies are planning to bring financial trouble upon me. I've been expecting it. There's one mistake I have not made—that of failing to foresee the efforts of those who would like to destroy me if opportunity presented.

READY TO FIGHT.

"My enemies are capable of that. One may expect nothing else from special privileges. However, I realize that any other set of men in the same circumstances would act the same.

"Let them do what they may. Let them make any sort of attack upon me that they choose, with whatever success, and they will find me with a thousand fights left in me.

(Continued on Second Page.)

TARIFF HEARING.

FRUIT MEN ACCUSED.

Importer Disputes Lemon Growers.

Says Californians Are Budding Over Trees Because of Frost.

Declares Ruinous Competition from Italians Cuts no Figure.

Coast Representatives to File Supplementary Brief With Committee.

[BY DIRECT WIRE TO THE TIMES.]

WASHINGTON, Nov. 19.—[Exclusive Dispatch.] Philip L. Saita, representing Italian importers in New York, created something of a sensation this morning when he told the Ways and Means Committee that lemon growers in California were budding over their trees because of frost and not because of ruinous competition from Italian fruit.

This was equivalent to asserting that A. F. Call of Corona had deliberately made misstatements yesterday to the committee. Saita modified his statement and admitted that the testimony he disputed might have been given in good faith.

Saita contended that California lemons had nothing to fear from Italian fruit, being of better quality and bringing more money in the open market. The Californians are preparing a supplementary brief to file with the committee, controverting the assertions of importers.

ASKS INCREASE ON HOPS.

E. C. Horst of San Francisco told how the hop business was suffering because foreign hops kept coming into the country in spite of the tariff of 12 cents per pound, and he urged that the duty be doubled to keep out foreign hops. It was shown that the growers would get 24 cents for imported hops when domestic were going begging at 4 and 6 cents, yet so good an authority as the chief of the Bureau of Plant Industry had declared that the difference between American and imported hops was "chiefly psychological," as he could not discover it.

"It would help, wouldn't it," asked Champ Clark, "if we passed a law forbidding the importation of anything into the United States?"

"It would," admitted Horst.

OLIVES, FIGS, RAISINS.

Horst denied that the spread of prohibition had anything to do with the price of hops.

"Why don't you raise something else?" asked Clark.

"Because we have about $400 per acre invested in the plant, and we can't raise anything on that," was the reply. "We keep hoping the market will improve."

Arguments were heard from growers for and importers against retaining or raising the tariff on olives, figs and raisins. Representatives of California showed what disadvantages they labored under in creating new lines of industry like those they were speaking for, how labor was dear and transportation expensive. They pleaded to be given aid in competition with cheap foreign labor.

SAMPLE OUR FRUIT.

The Ways and Means Committee's private room adjoining the committee-room is assuming the appearance of an exhibition hall.

Several crates of oranges, grapefruit, and a crate of lemons, the latter being entirely neglected by members of the committee, were submitted as samples of the California fruit growers.

Several of the members of the committee discovered before the session began this morning that California fruit makes good breakfast food.

New York State salt manufacturers asked that the present duty on salt be maintained. H. C. Newcombe of Philadelphia gave the committee information which he believed argued for a reduction of 5 cents a gallon on the duty of olives. A reduction of the duty to 5 cents a gallon, instead of the present rate of 18 cents on olives was asked for by John Magee of New York.

STRONG FOR PROTECTION.

W. F. Bode of Chicago asked for a reduction in the tariff on olives, claiming protection unnecessary as twice as many California olives would be sold as were now produced.

William O. Johnson of California, argued against this reduction and asked that the duty be doubled on the ground that protection was needed.

George C. Roeding, for the fig growers, and M. F. Tarpy, for the raisin and currant growers, both of Fresno, Cal., argued for protection. Tarpy asked that the duty on currants be increased a half cent a pound.

Tolio Larringa, resident commissioner to the House of Representatives from Porto Rico, argued for a duty of 5 cents on coffee, which he said was the principal crop of the island.

"It is the poor man's crop," he said. "Under the protective tariff the sugar and tobacco industries of Porto Rico have increased rapidly. The coffee is not protected and its production has fallen off to 25,000,000 pounds.

TARIFF ON DRIED EGGS.

"Many farmers, who, up to a few years ago, could live comfortably are now practically no more than peons, working for 20 cents a day.

"The people of the United States are not having the benefit of free coffee.

(Continued on Fifth Page.)

WEIRD.

BARBAROUS CEREMONIES.

Court Rites at Deaths of the Chinese Rulers.

Details of Scenes at Passing Are Made Public.

Edicts Pledge Baby Emperor to Carry Out Reforms.

[ASSOCIATED PRESS NIGHT REPORT.]

PEKING, Nov. 19.—An edict ordering posthumous honors for the late Dowager Empress was issued today. It enumerates for the fourth time since the death of His Majesty, the Emperor, the programme of reforms to which the new régime is committed. These political edicts first began appearing four days ago, when, in the name of the Emperor and the grand council, two decrees entailing upon the infant Emperor, Pu Yi, the carrying out of the reforms already inaugurated by his predecessor were published.

One of these, after specifying a number of the reforms in question, says:

"We have received reverently the decree of the Dowager Empress, appointing Pu Yi to be Emperor. As this Prince shows promise of being filial and intelligent, he can count upon the care and support of the Dowager Empress, and through his devotion to affairs of state he may bring tranquillity to the empire. Officials must purify their hearts, abandon all abuses and heartily obey previous edicts.

DOWAGER TELLS OF ILLNESS.

"With regard to the existing programme, years of study have been given to its preparation. Its purpose is to establish a constitution for China at the end of nine years, and by completing what is left unfinished you will comfort your spirit in heaven."

Another edict that was issued in the name of the late Dowager Empress, says:

"My attention has been given to a myriad of affairs and my strength and my heart are exhausted. Since last summer I have been ill and not able to assist in the multitudinous affairs of the government with tranquillity. For long I have been without appetite, nor have I been able to sleep. On November 14 came the death of the Emperor, and it was then impossible for me to exercise self-control. Following this day my illness increased until now I am not able to rise from my couch.

"I look back today over fifty years of sorrow and trouble, and even at the end of my life my anxieties still are with me and I can find no appetite.

"Reform in the method of government has begun, and these ideas will be continued and developed. The regent and all its officials should exert themselves to strengthen the foundations of the empire. Let the Emperor, Pu Yi, make the affairs of this empire of first importance, and to this end let him be adequately instructed."

LAST RITES BARBAROUS.

Accurate information concerning the last days of the Emperor and the Dowager Empress was obtained today from officials of the palace. The various foreign legations have abandoned the poison theory.

The Emperor made a speech less than one hour before his death. He passed away during a period of the greatest excitement and confusion. His native physician gave orders that the Emperor be dressed for death, and that imperial yellow clay be spread over the road leading from the winter palace to the Forbidden City.

At the same time an imperial conveyance was made ready to convey the Dowager Empress to the death chamber.

Both of their Majesties awaited the coming of the Grim Reaper, clad in their full official robes and surrounded by hundreds of court officials and followers. It was a barbarous exhibition of the soulless and inhuman formality and etiquette of the court.

On the night of November 16 the Dowager Empress called the members of the grand council together and talked with them for some time. She was lying prone, but fully dressed.

DOWAGER'S COLLAPSE.

After one hours' consultation the councillors were dismissed, but they were told to return at 2 o'clock in the morning with edicts prepared to announce the succession to the throne. It is reported Her Majesty was able to signify her assent to these particular edicts, but immediately after having done this she declared:

"I can bear no more," and relapsed into unconsciousness.

The Emperor and Dowager Empress were dead or moribund, when the regency edicts were issued.

As soon as it was actually known throughout the palace that their majesties were dead, a condition of panic ensued. The widow of Tung Chi attempted to commit suicide because she perceived she would not be made Dowager Empress. Many of the palace eunuchs fled, carrying with them such valuables as they could lay their hands on.

The Dowager Empress Yehenla was one of the few who retained presence of mind. She ordered that the gates be guarded and gave other instructions for the maintenance and restoration of order.

BABY EMPEROR CRYING.

Pu Yi, the baby Emperor, has been taken from his family, and is cared for within the palace precincts. He is popularly reported crying day and night for his old nurse.

An official of the foreign board of the government in reply to a direct request today, gave formal assurance that the new administration would promote with vigor the reforms inaugurated by the late Emperor Kuang Hsu. Several specific reforms already have been entailed for fulfillment upon the regency of Prince Chun.

There is absolutely no truth in the report telegraphed here from Singapore to the effect that Peking is in flames and in the hands of a mob, and that Prince Chang, president of the foreign board, is dead, nor is the Dowager Empress Yehenla ill. Official denial of these various rumors was given out today, and telegraphed by the government abroad.

NOTE TO PRESIDENT.

Prince Ching, president of the Board of Foreign Affairs, has forwarded direct to President Roosevelt a personal letter in the name of Pu Yi, the infant Emperor of China, setting forth the crisis through which the throne has passed during the last week.

Similar letters have been sent to all the other powers friendly to China. These communications make an appeal for sympathy for and understanding with the new rules of China, and emphasize the efficiency with which the events of the past week have been conducted.

Several of the foreign legations here have expressed their surprise and gratification at the manner in which the government is managing the situation.

NEW RULERS OF GREAT CHINESE EMPIRE.

Regent and Dowager,
who are in control of China since death of Emperor and Tsi An, and who, in name of baby Emperor, promise that reforms proposed will be carried out.

ENDLESS CHAIN OF CRIME.

STEALINGS DOUBLE AS CELL DOOR CLOSES.

[BY DIRECT WIRE TO THE TIMES.]

CHICAGO, Nov. 19.—[Exclusive Dispatch.] One million, eight hundred thousand dollars, instead of the $700,000 originally confessed by Peter Van Vlissingen, is the known face value of the outstanding bogus mortgages and trust notes issued by the real estate man, who went to a cell in the Joliet penitentiary today.

Chicago was astounded at these figures when they were given out by Receiver William G. Niblack this evening. This vast sum represents only the current obligations of the man. How many more hundreds of thousands of dollars' worth of fraudulent paper was executed in the eighteen years of peculation and settled for in the course of time by the incurring of other obligations probably will never be known. The system followed was a sort of endless chain affair, which permitted the concealing of crime by robbing Paul to pay Peter.

Receiver Niblack confessed he was dumbfounded by the revelations of the day. It was believed when Van Vlissingen made his confession that he told the truth when he said $700,000 would cover his thievery. Now it develops that the man was either utterly lost in the maze of his own operations, or lied about them as coolly as he was wont to trace bogus notes from true ones.

POOR PEOPLE LOSE.

A count of the cards in the index which Van Vlissingen kept to show the number of spurious mortgages he issued and the purchasers thereof resulted in showing that he manufactured 458 such documents that are still held by innocent purchasers. Many of these—widows and poor families—have been robbed of a life's savings. These fictitious mortgages, it is said, will average $400 in face value.

In his confession, the real estate dealer said not more than twenty-five persons would suffer by reason of his operations. In that he was as far wrong as in the number of mortgages and the total of their face value. Nor did the convicted man manifest any great disposition to help the receiver untangle his affairs for the benefit of his victims. It was his first thought to get out of the city and into the penitentiary as quickly as possible, that he might not suffer the torture of public attention, which his crimes focused upon him.

An interesting sidelight on the Van Vlissingen family affairs came today, when Receiver Niblack learned that Mrs. Van Vlissingen has a country estate of 160 acres on the banks of the James River in Virginia. On the tract is a house which cost $4000. When Van Vlissingen is brought back from Joliet a few weeks hence to testify in the bankruptcy proceedings he will be asked if he bought this estate and had the deed made out in his wife's name.

TAKEN TO JOLIET.

Van Vlissingen was taken to the State prison at Joliet today under guard of Sheriff Strassheim. Fear that the disgraced financier might attempt suicide was given as the reason for his removal from the county jail at an earlier date than had been intended.

To avoid newspaper photographers, the prisoner in leaving the jail held a newspaper over his face. He continued the use of this device in the omnibus to avoid recognition on the way to the Union Depot. News that the fallen real estate dealer was awaiting a train spread quickly in the neighborhood of the station, however, and two or three hundred people crowded about him until he went aboard. There was no demonstration.

TO MAKE BROOMS.

[ASSOCIATED PRESS NIGHT REPORT.]

JOLIET (Ill.) Nov. 19.—Peter Van Vlissingen, self-confessed forger to the extent of $700,000, today became convict No. 608. It was just four days ago that the Chicago real estate man and philanthropist startled a wide circle of friends and acquaintances and a public which knew him only as a successful business man and exponent of civic and personal righteousness, by his confession and indictment and conviction followed within a few hours.

Van Vlissingen was accompanied to the penitentiary today by Sheriff Strassheim and Deputy-Sheriff Morrisson of Chicago, and Charles Andrews, chairman of the Republican Central Committee of Cook county, who is a personal friend.

Van Vlissingen bade farewell to his companions in the warden's office, after which he went through the routine requirements of a bath and the Bertillon system of identification. His photograph was also taken.

The new prisoner was shaved and his hair cut by an Italian serving a life sentence for wife murder. He will be put to work in the broom factory.

UP AND DOWN THE VALLEY.

PITH OF NEWS FROM THE MIDDLE WEST.

[BY DIRECT WIRE TO THE TIMES.]

CHICAGO, Nov. 19.—[Exclusive Dispatch.] Chicago was given one of the most beautiful days of the year today, the temperature being normal for October 1. The maximum was 64 and the minimum 46 deg. Middle West temperatures:

	Max.	Min.
Alpena	60	34
Bismarck	56	30
Cairo	70	52
Cheyenne	56	40
Cincinnati	70	38
Cleveland	72	32
Concordia	68	34
Davenport	68	46
Denver	58	32
Des Moines	62	44
Detroit	64	36
Devil's Lake	52	32
Dodge City	68	30
Dubuque	62	44
Duluth	52	38
Escanaba	48	40
Grand Rapids	58	38
Green Bay	50	38
Helena	48	34
Huron	60	34
Indianapolis	70	44
Kansas City	64	50
Marquette	44	42
Memphis	72	54
Milwaukee	58	40
Omaha	58	44
St. Louis	77	56
St. Paul	54	42
Sault Ste. Marie	44	32
Springfield, Ill.	70	46
Springfield, Mo.	74	52
Wichita	68	48

BABE LOST, SLEEPS IN WOODS.

[BY DIRECT WIRE TO THE TIMES.]

SPRINGFIELD (Mo.) Nov. 19.—[Exclusive Dispatch.] Tommie Crosby, 3-year-old son of a farmer who lives eight miles east of here, wandered away from home yesterday afternoon while his mother was at the home of a neighbor attending a funeral. The child was found today after a searching party, composed of neighbors, had hunted for him nearly thirty-six hours. The child was alive and well, suffering only from fatigue and hunger. It had wandered four miles into a forest and slept during the night in a bed of leaves at the edge of a huge bluff overlooking a creek.

MINE DISASTER AVERTED.

[ASSOCIATED PRESS NIGHT REPORT.]

EDWARDSVILLE (Ill.) Nov. 19.—Two loaded cages in the Kerns-Donnewold coal mine, nine miles north of here, collapsed at 4 o'clock this afternoon, carrying with them to the bottom of the mine the entire hoisting apparatus and the topworks. Two hundred men were in the mine at the time of the accident, but all escaped injury and made their way out through the air shaft.

REQUISITES FOR WIFE.

[ASSOCIATED PRESS DAY REPORT.]

CHICAGO, Nov. 19.—Ability to cook well, 75 per cent.; physical beauty, 20 per cent.; dress, 5 per cent. Total 100 per cent. This is the score by which the modern young woman should be judged regarding her qualifications for marriage, according to views of Rabbi Felix A. Levy of Emanuel Temple. "The woman who can cook well, invariably makes the best wife," says the rabbi. "Too much attention is paid nowadays to beauty. A pretty face is a big asset to a woman, but it is as 70 is to 20 when compared to her ability to set a first-class meal on the table."

G. F. Weiser, the Anaconda banker on trial at Butte, Mont., for the second time for forgery, in connection with the failure of his private bank in Anaconda, was found not guilty. A second charge of a similar nature remains.

HOLDING THE REINS.

TAFT IS KEEN ON REVISION.

Determined Congress Shall Be Thorough.

Will Keep Party Pledge to the Front.

Holds Consultations With Many Leaders.

[ASSOCIATED PRESS NIGHT REPORT.]

HOT SPRINGS (Va.) Nov. 19.—That President-elect William H. Taft entertains a vigorous determination that the forthcoming revision of the tariff shall be thorough, made in good faith, and in accordance with the pledge of the party, is evidenced daily in the earnestness with which he talks on this subject with his political callers.

His interest goes to the extent of seeking detailed information regarding the personnel and prospective organization of the Sixty-first Congress. It is necessary for him as the head of the party and responsible to the American people for the carrying out of its promises to begin his work at once by insuring, if possible, such an organization of the next Congress as shall make it possible for the legislative and executive branches to work in harmony.

This is the problem the President-elect has uppermost in his mind and on which he is seeking light.

It was his intention yesterday to consult many party leaders on many subjects, and today he talked with Representative Burton for an hour and a half. The announced details of this conference were that the Speakership question, tariff revision, the monetary commission, and the next Cabinet had been discussed.

Judge Taft said he had asked Mr. Burton to resume the conference Saturday. Mr. Burton is an announced candidate for the United States Senate from Ohio.

The President-elect was visited today by a delegation representing the Civil Service Reform Association, and asked to consider the question of including fourth-class postmasters in the classified service.

FINANCIAL.

FAILURE OF STOCK BROKERS.

JOHN A. BOARDMAN & CO. CLOSE OFFICES.

Large Number of Speculators Are Caught for Sums Ranging as High as $5000—Public Clamor Against Business Held Responsible for Condition.

[BY DIRECT WIRE TO THE TIMES.]

PHILADELPHIA, Nov. 19.—[Exclusive Dispatch.] With liabilities of $500,000, and scarcely any assets, John A. Boardman & Co., stock brokers of New York and Philadelphia, whose main office was at No. 617 Chestnut street, made an assignment for the benefit of their creditors today. Simultaneously the nineteen offices controlled by the firm in various parts of the country were closed.

Lincoln L. Eyre, formerly counsel for Boardman, and his assignee, said at first that the upward tendency of the market the last few weeks caused the collapse, but Boardman explained that the death of a prospective backer and later the death of his own partner, together with the public clamor against his business, had caused the failure.

Robert M. Anderson, an attorney engaged by a number of creditors, who will probably make an application for the appointment of a receiver, instead of an assignee, wants the company's books gone over to find out who was back of Boardman, whether any stocks were actually bought or sold, and where all the money has gone.

Women and men were caught by the failure. Some said that they had lost as high as $5000. Men refused to give their names, because their wives would learn of their speculating. Women also put up the same objection to having their names published. It was essentially a scooping of the small fry.

The firm of John M. Boardman & Co. is the successor to Haight & Freese, which firm went out of business several years ago.

NEW YORK OFFICES CLOSED.

[ASSOCIATED PRESS NIGHT REPORT.]

NEW YORK, Nov. 19.—The firm of John A. Boardman & Co. had several branch offices in this city. The offices were closed today, and have printed notices directing that all inquiries be made to the main office in Philadelphia.

JAPANESE BONDS GOOD.

FAR OVERSUBSCRIBED.

[ASSOCIATED PRESS DAY REPORT.]

LONDON, Nov. 19.—Subscription to the Japanese loan issue of $10,000,000 in 5 per cent. bonds of the Industrial Bank of Japan, with the guarantee of the Japanese government, has been an immense success. The subscriptions opened this morning and closed in two hours.

FEUD LEADER IS BAPTIZED.

Head of Kentucky Faction Joins Church and Quits Fighting.

[BY DIRECT WIRE TO THE TIMES.]

LEXINGTON (Ky.) Nov. 19.—[Exclusive Dispatch.] B. Fulton French, for many years a leader of the French faction in the French-Eversole feud in Perry county and later identified with Jim Hargis and Ed Callahan in the Breathitt county feudal warfare, has laid down the post of chief of the feud clan.

He was admitted into the flock of the Baptist Church at Winchester last night, and was baptised. French announces that he has decided to lay down the reins of feudalism and lead a quiet life.

TOM JOHNSON BROKE.

(Continued from First Page.)

"I'll never give up. I am well and strong and confident, and they'll always find me at the front.

"If I had been a coward—if I had run away from this fight for the people of Cleveland— I could have saved my fortune and built it up. But I had chosen my course, and I did not have any mind for altering it.

"The pursuit of mere dollars does not interest me. I suppose I could go down in Wall street now and make some money. I have bought and sold with E. H. Harriman, and I suppose I could go and do it again. But I am not going to do anything of the sort.

"I don't want you to misunderstand what I have been working for as Mayor. I have not been laboring with the expectation of being rewarded by the gratitude of the people. One cannot count on that. It's the pleasure in doing work that I like that has kept me in the fight.

"I have never made a single penny out of the street railway since I became Mayor. Nobody else has worked as hard as I, and I have not drawn a cent of pay from the Municipal Traction Company as treasurer. I don't propose to ask a cent for my work in helping the receivers.

"I have never spent money in politics. In no campaign have I ever paid more than my assessment, $600 on the $6000 salary of Mayor. Some times I have not paid that much in cash, when the committee has allowed me a certain amount for the use of my tents. We have never been in debt at the end of a campaign but once.

"When I gave up active business affairs, I did it because the requirements of my work did not square with my principles.

"I suppose I could have taken up a life of ease when I retired had I wished. I was welcome at the clubs. Fast horses, yachts and other allurements were open to me. For me, though, happiness lay in another direction.

"My only recreation has been automobiling. I'd like to keep one of my automobiles, but I am afraid I can't.

"Back in my prosperous days I gave the home on Euclid avenue to my wife. It is hers yet; and she will own it still even though we can't afford to live in it.

"I don't feel discouraged. I am a free man and that means a great deal to me. And I have my friends too.

"Don't you suppose it will be worth something to me to have my friends realize that I entered the Mayor's office rich and left it poor? The realization of what all that means is worth more to me than the money I have lost.

"I am going to keep on just as I've started. I'm going to be a candidate for Mayor again this term."

The Municipal Traction Company, of which Mayor Johnson was treasurer, passed into the hands of receivers in the Federal Court several days ago. Following this came the transfer to two local banks of the Depositors' Savings and Trust Company, of which the Mayor was president. It is said this action was precipitated by the threats of Mr. Johnson's individual creditors to file suits to obtain payment of notes indorsed by the Mayor.

It is said Mr. Johnson has recently lost approximately $400,000 in connection with his interests at Loraine, O.

BIG FORTUNE LOST IN INVESTMENTS.

[BY DIRECT WIRE TO THE TIMES.]

CLEVELAND (O.) Nov. 19.—[Exclusive Dispatch.] The story of Mayor Johnson's loss of fortune was told today to justify the liquidation of Mayor Johnson's bank, the Depositors' Savings and Trust Company. Johnson feared that suits, expected on paper bearing his name, coupled with the receivership for Cleveland traction lines, would cause a run on his bank and wreck it. Leading Cleveland lawyers tonight denied that they have any suits against Johnson on hand. Johnson says he will not go into bankruptcy.

One of the chief sources of Johnson's financial troubles is the Sheffield Land and Improvement Company of Lorain, in which he and the Johnson Company of Lorain, were largely interested.

The affairs of the company are interwoven with those of the Brown-Cochran Company, a manufacturing concern of Lorain, through large loans made by the land company to a manufacturing company.

The Brown - Cochran Company, which manufactures gas engines and refrigerating plants, was largely organized by Lorain capital. The Brown-Cochran Company applied to W. A. Donaldson of Lorain, who was in active charge of the Sheffield Company, for financial help, and it was stated at a recent meeting of the Sheffield Company's directors that the Sheffield Company had loaned $398,000 to the Brown-Cochran Company.

On these loans the Sheffield Company has been unable through the recent period of business depression, to realize. At recent meetings of the directors, it was thought best not to press the Brown-Cochran Company for payment, or to apply for a receiver for the concern, but to permit it to run, and if possible earn money to repay the Sheffield Company or permit the plant to be sold as a going institution, to the highest bidder.

Cleveland accountants recently made an investigation of the Brown-Cochran Company at the request of people in the Sheffield Company, and reported assets of $515,254.18, with liabilities of $659,448.34. The assets are $144,194.16 below the liabilities.

The Sheffield Company was incorporated for $2,000,000, but had only $500,000 of stock outstanding. Johnson was president.

The Johnson Company of Lorain was incorporated for $1,250,000, had $721,950 outstanding.

Last week, a representative of the Fourth National Bank of New York came to Cleveland and made inquiries at various banks regarding Johnson's finances.

It was said at the time that the New York institution held a note for $30,000 indorsed by Johnson and that if payment was not made immediately, suit would be brought.

Another claim against the Mayor, which it was thought might reach the courts today, was a note, said to be for $10,000, given by the Central City Coal and Iron Company of Central City, Ky., and indorsed by the Mayor.

Payment on this note had been pressed for several days, and the claim was presented to the coal and iron company at its Louisville offices today. No suit was filed there today.

Johnson also claimed to have put much of his fortune into traction lines in Pennsylvania, promoted by his brother, Al Johnson, when the latter died, so as to save the latter's fortune to his family. Johnson refuses to give any idea of his assets and liabilities.

Cut Price Shoe Store.
Top floor Bryson Blk., Second and Spring
Shoes for men, women, children.

AN interesting feature of The Times Magazine the coming Sunday will be an account of the way Thanksgiving is celebrated in the Holy Land. It is written by a native of that country.

Theaters—Amusements—Entertainments.

MASON OPERAHOUSE— TONIGHT AND ENTIRE WEEK WITH SATURDAY MATINEE. WAGENHALS & KEMPER PRESENT
"PAID IN FULL"
By Eugene Walter. Greatest dramatic success in twenty years. Now in its 1st year in New York City. Six months in Chicago. Prices—$1.50, $1, 75c and 50c.
NEXT ATTRACTION—WEEK NOV. 23—LOUIS JAMES IN

MASON OPERAHOUSE—
THE CLANSMAN IS COMING

MASON OPERAHOUSE— THANKSGIVING WEEK—MATINEES THURSDAY AND SATURDAY.
LOUIS JAMES in "PEER GYNT"
SEATS NOW SELLING. PRICES—$2.50, $2, $1.50, $1, 75c and 50c.

AUDITORIUM— THEATER BEAUTIFUL.
TODAY NOVEMBER 20—2 O'CLOCK SHARP—FIRST CONCERT SEASON
L. A. Symphony Orchestra
HARLEY HAMILTON, Director. L. E. BEHYMER, Manager. HERLIN [illegible], Baritone Soloist. Season seats now on sale—Prices (for six.) $3, $4, $5. Single seats now on at Bartlett's Music Co. Prices, 50c, 75c and $1.

AUSPICIOUS OPENING— HAMBURGER'S
MAJESTIC THEATER
WEEK BEGINNING MONDAY, NOVEMBER 23
ADVANCE SALE Now Open AT HAMBURGER'S DEPARTMENT STORE
"The Land of No[illegible]"
Prices—25c, 50c, 75c, $1. A few front rows at $1.50. No telephone or mail orders. Bargain Matinee Wednesday. Regular Matinee Saturday. Special Thanksgiving Matinee of [illegible] was given him and days ago, upon request or de- he was given $25 more. A few am he furnished the decoy with

OROSCO'S BURBANK THEATER— Los Angeles' Leading Stock House.
TONIGHT—ALL WEEK—MATINEE SATURDAY—MISS FLORENCE [illegible] arrangement with Nick Ferris) and the complete strength of the Burbank Theater Stock Company in a magnificent revival of
"ZAZA"
REGULAR PRICES—10c, 20c, 30c, 50c.
NEXT WEEK—Oscar Wilde's brilliant play, "A WOMAN OF NO [illegible]

ORPHEUM THEATER— MATINEE EVERY DAY. BOTH PHONES 1447.
.... VAUDEVILLE ....
"THE OPERATOR" "SLIVERS" AND ARTIE NELSON LA PETITE MIGNON GENNARO and Veronica [illegible] REDFORD AND WINCHESTER THERESA REMOS GRACIE EMMETT & CO. ORPHEUM MOTION PICTURES.
NIGHTS—10c, 25c, 50c, 75c. DAILY MATINEE—10c, 25c, 50c.

GRAND OPERAHOUSE— Matinees Tuesday, Saturday and Sunday. BOTH PHONES 247.
ALL THIS WEEK. Hope & Welch present Geo. M. Cohan's great success
"The Honeymooners"
With WM. DUNLAY and company of 40, direct from New York. Matinee Thanksgiving Day. First time at popular prices—15c, 25c, 50c, 75c, $1. Regular matinee Saturday.
NEXT WEEK—FERRIS HARTMAN and Opera Company in "[illegible]"

BELASCO THEATER— EVERY EVENING AT 8:15. MATINEE TOMORROW AT 2:15.
ON ACCOUNT OF THE ENORMOUS DEMAND FOR SEATS THE BELASCO THEATER STOCK COMPANY WILL PRESENT
SECOND BIG WEEK
David Belasco's beautiful setting of John Luther Long's story. Richard Bennett in the role of Kitty Gray.
"Madam Butterfly" and "THE [illegible]"
BE SURE AND GET SEATS EARLY OR YOU WILL BE DISAPPOINTED.
NEXT WEEK—An elaborate production of the great college play— "[illegible] YARD."

PEOPLE'S THEATRE—523 South Main. PHONE MAIN 8129—F1624.
This week, Matinee Saturday, The Western Drama
THE ROCKY MOUNTAIN EXPRESS
Night Prices—10c, 15c, 25c, 50c. Matinee—10c and 15c.
NEXT WEEK—"UNCLE JOSH PERKINS."

LOS ANGELES THEATER— SPRING STREET. Direction Belasco & Mayer.
FASHIONABLE VAUDEVILLE
EVERY DAY. Bargain Matinee 10c and 20c. EVERY NIGHT, 10c, 20c, 30c, 50c.

Timely Special Announcements.

Cawston Ostrich Farm South Pasadena.
ORIGINAL OSTRICH FARM OF AMERICA. ESTABLISHED 1886.
150 Gigantic Ostriches
SEE OUR AVIARY OF RARE BIRDS
BEAUTIFUL GROUNDS
Delightful lunches at the Japanese Tea Garden
BUY OUR Excursion Tickets ROUND TRIP ADMISSION 75c
ON SALE AT P. E. RY. TICKET OFFICE
City Store 224 West Third St.

TAXICAB SERVICE—
Phone Ex. 66 or F1656—Day or Night
HAMBURGER'S TICKET OFFICE—DAY TIME. ALL CUB CARS WESTERN MOTOR CAR CO.

LOS ANGELES OSTRICH FARM— OPP. RAILWAY LAKE PARK
ALL YELLOW CARS TRANSFER DIRECT TO FARM
to FARE. PRODUCT OF OVER
2000 OSTRICHES LARGEST IN CALIFORNIA. ALWAYS ON EXHIBITION.
Excursion tickets, round trip and admission 25c. For sale at our City office, BROADWAY.

Superb Routes of Travel.

BANNING LINE—Daily Service to
SANTA CATALINA ISLAND
S. S. HERMOSA CAPACITY 650.
The only steamship line to Catalina Island. We do not operate gasoline boats.
TRAINS LEAVE LOS ANGELES: Southern Pacific ..... Salt Lake Railway ..... Pacific Electric Ry. .....
EXTRA TRIP SATURDAY EVENINGS via PACIFIC ELECTRIC 5 p.m.
The Wilmington Transportation Co. reserves the right to change steamers or time of sailing without notice.
BANNING CO., 104 PACIFIC ELECTRIC BUILDING, LOS ANGELES.
PHONES—Main 4491; F6578.

FOR SAN FRANCISCO, SEATTLE—
And all points in the Northwest. Large elegant steamships
SANTA ROSA and QUEEN
Leave Los Angeles 10 A.M. Wednesday and Saturday.
Daylight Ocean Excursion to San Diego
Leave Los Angeles Tuesday and Saturday, 9:00 a.m.
STEAMSHIP CURACAO for MEXICAN PORTS leaves SAN PEDRO December 5. City Ticket Office, 228 South Spring street. Phones, Home A9217; Sunset, Main 61.

$9.85 FIRST CLASS San Francisco SECOND CLASS $7.35
Including berth and meals. Portland, $13.85, $10.85. Seattle, $15.85, $11.85.
S.S. Hanalei, Sun., Nov. 22, 1:30 p.m.
Passenger accommodations unsurpassed. Low freight rates. J. A. [illegible] MAN, General Manager, 248 S. Spring St. Phone—Main 46, A 1046.

PORTLAND, Eureka and San Francisco—
The Strs. Roanoke and Elder leave San Pedro every Thursday at 4 p.m. direct for Portland (no change,) calling at San Francisco. Also steamers every Tuesday at 11 a.m. for Astoria. For freight rates and reservations, call or phone the agents, Pacific Steamship Co., 534 S. Spring St. Main 412. Home 1412.

ALL TOURISTS SHOULD SEE—
In Cal., L. A. Ostrich Farm and Dance, or Indian [illegible] Included on Tilton's Trolley Trip, through Pasadena, Sierra Madre and Altadena, afternoon at Long Beach, largest on coast—a mile of ostriches in chairs. Competent guides. Daily, 9:30 a.m. P. E. Station, Fifth and Broadway.

WHAT'S DOING IN THE PACIFIC SLOPE STATES.

...GLERS.

...ESTED FOR ...AVE TRAFFIC.

... of Ships and Jap ... Women.

... Orientals at Three Hundred Each.

... by Woman Acting as Decoy.

...D PRESS NIGHT REPORT.]

...LE (Wash.) Nov. 19.—With ... of Capt. T. R. Gawley, for... of the Sound steamships ... Admiral, and K. Katayama, ... with the importation of Japa... into the United States, a ... in the affairs of the ... as the British Columbia ... office is expected. ... recent conditions have been ... to complete Japanese women ... has been an easy mat... New York and other ... at various times with Japa... for whom the price of ... was paid. ... ago, the department at ... sent a woman decoy to ... upon her arrival, began ... with the dealers in women... to her statement, she ... Capt. Gawley could fur... women and completed ... as many Japanese ... get at $300 a head. ... was given him and ... upon request or de... given $25 more. A few ... the decoy with ... suspicious and was pre... town last night, when ... Agent G. A. Miller, who ... him, pointed him ... who arrested him. ... to Bellingham. ... his manner of do... through the mos... Vancouver and Victoria. ... a Japanese interpre... handling the legal ... Gawley and ... been importing the ... country.

...SUITE IN SCHOOL.

...Fire in Stove and Causes ... Explosion, Injur... ing One.

...PRESS DAY REPORT.]

...CISCO, Nov. 19.—Un... consequences that ... John Quinn, aged 12, ... boy in the lighted ... the midst of a crowded ... in the San Leandro public ... afternoon. An in... ...more than a terrific explo... ...packing of the stove were ... all over the room. Several ... Oakes, aged ... of his injuries. ... pupils escaped seri... ...ability for the ex... through an investi... principal. Johnny ... found the ... playing with it, had ... stove, believing "... ignition the pupils.

...FOR ROYALTY.

...WINNERS.

...DAY REPORT.]

...Nov. 19.—A local ... ...nation of this city ... Northwest Fruit ... to select the ... ...horses of prize winning ... display of the ... Growers' Association ... Horticultural Society, ... in December, ten ... to King Edward of ... Emperor William ... the apples are to be dis... ...other windows of a New ... ...ment store before be... ...represented in the ex... Oregon, Washington, ... Columbia.

...NAME CANDIDATE.

...SCHOOL DIRECTOR.

...WIRE TO THE TIMES.]

...Nov. 19.—[Exclusive Dis... ...town of Seattle have ... C. E. Bogardus, a mem... ...Culture Club as their ... candidate for election to ... school directors at the ... to be held next month. Mrs. ... wife of C. E. Bogardus, ... prominent man, and the ... boys and a girl, all of ...

...meeting of the Seattle ...Woman's Clubs on Mon... ...of Mrs. Bogardus will ...submitted to the club, after ...her and request that she ...be appointed ...a candidate.

...INDUS GIVE ...UP TURBANS.

...to Allay Preju... ...Against Their ...Race.

...WIRE TO THE TIMES.]

...TON, Nov. 19.—[Ex... ...Dispatch.] Realizing ...done in great prejudice ...nationality and believ... ...would have a better ...of securing employ... ...many Hindus who have ...picking grapes in San ...county, have discarded ...clothes and are appear... ...hats. ...the two factions of ...and those who retain ...declare that Maho... ...is greatly displeased ...who have adopted ...hat. When apply... ...work those who wear ...hats say they are Mexicans ...and deny they are ...Hindus, as there is considerable ...feeling against the race, owing ...to the influx in Washington. ...It is reported other Hindus ...will follow the innovation as ...soon as they learn of the move ...

...AN interesting feature of The Times Mag...azine the coming Sunday will be an account of the way Thanksgiving is celebrated in the Holy Land. It is written by a native of that country.

GRAFT PROSECUTION.

GALLAGHER CONFUSED IN BRIBERY STORY.

[ASSOCIATED PRESS NIGHT REPORT.]

SAN FRANCISCO, Nov. 19.—With the police precautionary measures less rigid than on any day since the shooting of Heney by Morris Haas, the trial of Abraham Ruef proceeded before Judge William P. Lawlor today with ex-Supervisor James L. Gallagher still under cross-examination.

The proceedings this morning opened with a wordy war between Henry Ach on the one side and Hiram Johnson and Matt Sullivan on the other. Johnson objected to a question asked by Ach, declaring that it had repeatedly been answered by the witness. Ach asserted that he had not put the same question to Gallagher before, and said he asked it to "save time."

"This 'saving time' of counsel is like 'Satan rebuking sin,'" said Johnson.

Ach took exception to the remark, and referred to the objection of "private counsel."

That brought Sullivan to his feet, and a cross-fire of sarcastic remarks between the two attorneys followed.

Sullivan said that Ach should be given some "contempt medicine."

"If I am guilty of contempt, I want to be punished for it," retorted Ach.

The court sharply censured counsel on both sides for entering into personalities, and warned them not to repeat the offense.

Ach had Gallagher go into the history of the immunity contract given to the Supervisors by the prosecution, and tried to inquire into the motives which prompted him to make the government reservation at the Presidio the rendezvous for meeting Rudolph Spreckels to arrange for immunity.

Gallagher's recollection was vague as to the details of the meetings and their dates.

Gallagher told of having paid each member of the Board of Supervisors, of which he was a member, $500 shortly after the passing of the prize-fight ordinance.

In the afternoon session of the court, Ach took Gallagher through the prize fight matter, the first "deal" in which witness said he acted as Ruef's agent after the new Board of Supervisors took office in January, 1906.

Gallagher lost much of his composure during the afternoon and moved restlessly in his chair under the grilling cross-examination of his interrogator, whose questions often made ironical allusions to the "principles" and "motives" of the witness. Again and again Ach made Gallagher go over the story of how he received $9000 from Ruef in the latter's office and gave to each Supervisor $500, less 5 per cent. commission, which witness kept himself to vote for fight permits exclusively for the so-called "fight trust."

Gallagher stated that about $2000 of the money was in gold, the balance in currency of uncertain denominations, and he could not recall how he carried it from Ruef's office or whether he received it at night or in day time, neither was he certain in what month the money was paid to him.

GRAFT WITNESS SUICIDE.

JOHN KRAUSE DEAD.

[ASSOCIATED PRESS DAY REPORT.]

QUEENSTOWN (Ireland) Nov. 19.—John Krause, connected with the Pacific States and Sunset Telegraph Company of San Francisco, committed suicide today in his cabin on the steamer Adriatic, while the vessel was coming from Cherbourg to this port.

Mr. Krause joined the Adriatic at Cherbourg. Nothing unusual was noticed about his movements, but as he had not left his cabin at 1 o'clock this afternoon the purser forced an entrance. He found Mr. Krause stretched on the floor dead. His throat had been cut and two blood-stained safety razors lay by his side.

WANTED AS WITNESS.

[ASSOCIATED PRESS NIGHT REPORT.]

SAN FRANCISCO, Nov. 19.—John Krause, was formerly employed as a special agent of the Pacific States and Sunset Telephone and Telegraph Company. He was a witness before the grand jury which found indictments against Louis Glass and Theodore V. Halsey of the same corporations for alleged attempts to bribe Supervisors to vote against granting a franchise to the Home Telephone Company, a rival organization. He also appeared as a witness in the trial of Glass on this charge, which resulted in conviction.

Halsey is yet to be tried. Krause left the employ of the company early this year and was thought to have gone to Nevada. He had failed to obey a subpoena summoning him as a witness at the trial of Halsey which has been frequently postponed on account of the defendant's illness.

LATHAM FIGHTS EXTRADITION.

RUEF'S CHAUFFEUR RELUCTANT.

[ASSOCIATED PRESS NIGHT REPORT.]

PORTLAND (Or.) Nov. 19.—As the extradition papers for Alexander S. Latham, former chauffeur for Abraham Ruef, who is being held in the city prison on a telegraphic warrant for bribery, were not issued in Sacramento until yesterday, the documents cannot possibly reach Portland before tomorrow night, and the legal battle to be waged for the release of the young man will not be commenced until Saturday. Attorney D. R. Murphy, who has been retained by Latham, said:

"I am not prepared at this time to say what action will be taken, but every effort will be put forth to defeat the extradition, as the charge against Latham has undoubtedly been 'trumped up' to take him back to San Francisco as a witness."

PRACTICAL.

TRADE URGED AS A CRIME CHECK.

SCHOOL FOR FIRST OFFENDERS IDEA OF PRISON BOARD.

Directors' Report to Gov. Gillett Contains Novel Feature—New Commutation and Pardon Rule Is Commended—Cost of Maintaining San Quentin for Year $753,054.14.

[ASSOCIATED PRESS NIGHT REPORT.]

SACRAMENTO, Nov. 19.—Believing that many men fall into criminal ways because they have learned no trade and have, therefore, no special means of earning a living, the State Board of Prison Directors, in its biennial report to Gov. Gillett, recommends the establishment of an institution midway between the reform school and the penitentiary to which shall be committed boys and young men convicted for the first time of violation of the law. At such a place the unfortunates could, while under rigid discipline, be taught a trade and finally released, well equipped to begin life anew.

The board commends the new commutation and pardon rule put into effect by Gov. Gillett, which provides that no convict, unless in certain rare cases, shall be given a pardon or commutation until he has been on parole at least one year and shown on probation that he was capable of being a good citizen.

The report shows that the cost of maintaining San Quentin prison during the year ending June 30, 1907, amounted to $753,054.14. For the year ending June 30, 1908, the disbursements were $780,422.52.

Warden Hoyle of San Quentin reported that there were 1549 prisoners at San Quentin at the close of the fifty-eighth fiscal year and 1702 at the close of the fiscal year ending last June.

RAISIN POOL HOLDS.

Growers Meet at Fresno and Adjust Differences—Four Cents Their Price.

[ASSOCIATED PRESS DAY REPORT.]

FRESNO, Nov. 19.—Five hundred growers met this morning in the Barton Opera house and unanimously voted to sustain Chairman Fairweather in his action taken a week ago in appointing a committee of five members to sell the 1908 raisin crop. Col. Forsyth and R. Frissele of the Kearney estate, had resigned because the committee was later increased to nine members and dissensions threatened the raisin pool.

It is understood that the resignations will now be reconsidered and all is harmonious. The pool now controls 22,000 tons out of a total of 28,000 tons of unsold goods in the San Joaquin Valley.

Three thousand tons of this amount is in the hands of the packers. The prices at which the block of goods is held is 4 cents a pound.

WOULD REPEAL LIEN LAWS.

CONTRACTOR'S VIEW.

[ASSOCIATED PRESS NIGHT REPORT.]

STOCKTON, Nov. 19.—In reference to the proposition on the part of the Material Dealers' Association to raise a fund of $20,000 to lobby through a bill, making it possible to put liens on buildings to the full value of the structure, rather than taking the contract price as the basis, Senator-Elect John T. Lewis states the repeal of all lien laws would result in putting irresponsible and dishonest contractors out of business. He is a contractor.

UNDYING FLAMES.

MINERS SMOKED OUT OF TUNNEL.

THREE HUNDRED DRIVEN FROM NEVERSWEAT MINE.

Fires Which Have Been Slumbering Underground for Eighteen Years Break Out Afresh and Working Is Stopped Temporarily — Three Horses Killed by Suffocation.

[BY DIRECT WIRE TO THE TIMES.]

BUTTE (Mont.) Nov. 19.—[Exclusive Dispatch.] Fires which have been slumbering for many years in the depths of the Neversweat Mine of the Amalgamated Copper Company, have taken on new life within the past few days and the smoke today became so intense that about 300 miners were driven from their work to save themselves from being suffocated to death and the mine was compelled to shut down.

Three horses on the 1600-foot level were overcome this morning and died. It is thought by the mine officials that there is no immediate danger of the fire zone spreading, due to the close bulkheading of the threatened district, and it is believed that the mine will be able to resume soon.

This underground fire has baffled all efforts to extinguish it and for eighteen years has burned in the St. Lawrence mine, slowly eating its way into the Anaconda and Neversweat mines.

THETIS BACK FROM ARCTIC.

Reports of Dissension on Board the Revenue Cutter Disproved by Statements.

[ASSOCIATED PRESS DAY REPORT.]

PORT TOWNSEND (Wash.) Nov. 19.—From a cruise covering six months of difficult work in Bering Sea and the Arctic Ocean, characterized as the most severe ordeal in the history of the revenue cutter service on the Pacific, the cutter Thetis, Capt. A. J. Henderson, returned to port yesterday.

Reports circulated over Puget Sound for several weeks past, alleging that grave dissension had marked the conduct of the staff of the Thetis, are practically disproved by statements obtained on the arrival of the cutter. A publicized statement alleging that Chief Engineer Albert C. Norman had been placed under arrest for violation of service rules, is flatly denied by every officer of the vessel who could be seen.

Lieut. Muller S. Hay, an officer of the Thetis, was suspended from duty for eight hours during the stay in the North, and charges have been filed against him with specifications, alleging conduct prejudicial to the best interests of the service. Mr. Hay states he is ready to stand an investigation attacking his official acts.

PAYING UP BACK TAXES.

San Bernardino and Kern Counties Will Get Money Due Fifteen Years Ago.

[BY DIRECT WIRE TO THE TIMES.]

SACRAMENTO, Nov. 19.—[Exclusive Dispatch.] State Controller Nye has drawn checks for Kern county for $167.83 and for San Bernardino county for $668.57, in payment of taxes due those counties nearly fifteen years ago, the matter having been overlooked for a long time.

In 1893 the Atlantic and Pacific Railroad, operating between Mohave and Needles, refused to pay its second installment of taxes and was sued by the State. The case went finally to the United States Supreme Court and was forgotten, the decision finally being given for the State.

FRANK G. CARPENTER will tell Times Magazine readers next Sunday how Cape Town looks today.

FAMILY SKELETON.

DIVORCE TRIAL PROVES RACY.

Wife Wrote She Was Starved for Kisses.

Doctor Miner Said She Was Extravagant.

Private Letters Read Over Protests.

[BY DIRECT WIRE TO THE TIMES.]

SANTA CRUZ, Nov. 19.—[Exclusive Dispatch.] The Miner divorce trial, in which Dr. H. N. Miner of Ben Lomond, former physician of Berkeley, is suing his wife on the ground she was too free with other men, was resumed this afternoon. Mrs. John Howell, mother of Mrs. Miner, testified she heard the doctor accuse his wife of extravagance and say she would make more money on the streets of San Francisco than as his wife.

Mrs. Miner's examination by Hall was continued. She said she ceased to love her husband a long time before she went East last year. Confronted with letters breathing affection to her husband and two children, written by her in the East, she admitted that she played a hypocritical part for the sake of her children.

Hall read a letter by Mrs. Miner to the Doctor saying his relatives at Rochester, Minn., all kissed her good-by at the depot.

"Cousin Frank quit chewing tobacco two days in anticipation of the event and Abe got a clean shave." His uncle and aunt kissed her good-by and she said she had been starved for kisses till then. She made up her mind to leave the Doctor when her letter saying she was going to the hospital for an operation was torn in shreds and returned by her husband. She received this while in a New York hospital, by his advice.

Despite repeated protests by Mrs. Miner her private letters to her two boys were read in court. She begged Hall to spare her and leave out the names of friends mentioned.

SLOPE BRIEFS.

Murphy Trial Postponed.

SAN FRANCISCO, Nov. 19.—Owing to an important case now on trial in Judge Murasky's court the trial of Frank J. Murphy, charged with attempting to influence a prospective juror in the Ruef bribery case, was today postponed until next Monday.

Orphan Account Cut Down.

SACRAMENTO, Nov. 19.—As a result of investigations by Senator Walter F. Price, expert accountant, to the State Board of Examiners, the appropriations allowed counties and various institutions in California for the support of orphans and half orphans for this year have been decreased $27,522.18. Price found that many counties and institutions have been drawing much more than they deserved.

Lives of Two Saved.

SAN FRANCISCO, Nov. 19.—A double tragedy was narrowly averted in the Clayton House on Seventh street today, when the proprietor, George Moran, broke into a room occupied by Arthur Wallace, a carpenter, and his young wife and found the couple inhaling gas, escaping from an open jet. Mrs. Wallace quickly revived, but her husband's condition is precarious. The couple were heard engaged in a quarrel in their room during the night.

Government After Ships.

SAN FRANCISCO, Nov. 19.—An official of the Boston Steamship Company, owner of the big steam freighters Tremont and Shawmut, is authority for the statement that the government is negotiating for the vessels, with a view to using them between New York and Panama.

Launch Wrecked by Timber.

SAN FRANCISCO, Nov. 19.—The launch Manila was sunk today by striking a piece of submerged timber in Oakland Creek. William Clark, the engineer of the boat, its only occupant, climbed on top of the wreck and later succeeded in reaching the shore.

Fleet's Thanksgiving Dinner.

SAN FRANCISCO, Nov. 19.—The naval transport Buffalo sailed today for Magdalena Bay with stores for the cruisers of the Pacific fleet now engaged in target practice off the Mexican coast. Included in the vessel's cargo are many turkeys, a great quantity of mince meat, nuts and delicacies for the fleet's Thanksgiving dinner. The Buffalo is due at Magdalena Bay two days before Thanksgiving.

Charged With Embezzlement.

SAN FRANCISCO, Nov. 19.—George W. Hopkins, recently cashier of the State Savings and Commercial Bank, was today formally charged by Manager Haag of that institution with the embezzlement of $427.50. It was explained to Judge Shortall that Hopkins was about $13,000 short in his accounts. Bail was then fixed at $10,000 bonds or $5000 cash.

New Dock Ordered.

SAN FRANCISCO, Nov. 19.—The State Board of Harbor Commissioners today let the contract for the construction of a new dock 650 feet long near that of the Pacific Mail Steamship Company, to the Healey Tibbetts Company for $279,000.

AT NEW YORK HOTELS.

NEW YORK, Nov. 19.—[Exclusive Dispatch.] At the Cadillac, A. C. Stephens; St. Regis, W. Groves, Jr.; Breslin, C. W. Hinchliffe, G. S. Morgan and wife; Wolcott, G. E. Coleman and wife, Santa Barbara.

IN SAN FRANCISCO.

SAN FRANCISCO, Nov. 19.—[Exclusive Dispatch.] At the Hotel St. Francis, James C. Kays, Miss Richardson, L. A. Crandall, Mr. and Mrs. W. R. Leeds, Lee A. Phillips, Mr. and Mrs. W. A. Zan, W. L. Stewart, Mr. and Mrs. Earl Cowan, G. H. Hayes, Mr. and Mrs. Wilkes Wheatley.

City Restaurants.

Bristol Pier Cafe
Hollister Ave. Ocean Park.
The place to enjoy a good dinner and the refreshing ocean breezes. Service and menu unexcelled. Music by large orchestra.

Levy's Cafe
Daily in Grill Business Men's Lunch, 40 cents. Including coffee, tea, beer or wine. Quick Service.

Hayward Cafe
Corner Sixth and Spring.
A La Carte
Serve finest Table d'Hote Lunch, 50c, and dinner $1.00, in the city. Music during dinner.

"So Different"
CAFETERIA
Where Is It?
Watch This Space

Croup Quickly Cured
Don't Let the Child Choke to Death While Waiting for the Doctor.

Croup should have prompt treatment. The life of many a dear one has been sacrificed because the right remedy was not at hand.

Pay close attention to the child who is feverish, thirsty, and occasionally coughs dryly and shrilly. This is the first stage of croup, and instant treatment should be given.

Hyomei, the miraculous, antiseptic dry air treatment, will cure croup in either the first or second stages. Easily inhaled, even when the breathing is irregular, it reaches more promptly than any other remedy the terribly inflamed membrane of the windpipe. Its soothing balsams act immediately, the inflammation is allayed, and the swelling reduced.

"Not long ago our little boy, Walter, awoke in the night with a bad attack of croup, so that he experienced great difficulty in breathing. We allowed him to inhale Hyomei, and he immediately began to breathe easier, and in half an hour was fast asleep. Our children, being subject to croup, we feel safe with Hyomei in the house, and I am glad to speak a good word for a remedy that will rob croup of its terrors."—Rev. George Sisson, pastor of M. E. Church, South Londonderry, Vt.

Hyomei (pronounced High-o-me) is the quickest acting and most sensible remedy ever discovered for all diseases of the nose, throat and lungs. It is guaranteed by leading druggists to cure catarrh, coughs, colds, asthma, bronchitis and croup, or money back. A complete outfit, including a neat hard rubber pocket inhaler, costs only $1.00. An extra bottle of Hyomei, if afterwards needed, costs but 50 cents.

Times' Branch Office
531 S. Spring

DIRECTORY OF OCCUPANTS:
SUNSET TELEPHONE. Public Pay Station.
MORSE DEVELOPMENT CO. Tulare and Kings Co. Exhibit.
C. H. LIPPINCOTT & CO. Hollywood and farm lands exhibit.
MEXICO INTERNATIONAL LAND CO. Colonization Bureau. Fred L. Foster, Manager.
BUNGALOW FIXTURE COMPANY. Mfgrs. Hardwood Lighting Fixtures.
TIMES FREE INFORMATION BUREAU. Hotel, Resort and Railway information and literature.
THE EUCALYPTUS MANUFACTURING CO. Handles and other hardwood utilities.
BOOKLOVERS & TABARD INN, Libraries. A. C. JOHNSON, Manager.
SOUTHWEST TURQUOISE CO. Gem Cutters and Jewelers.
THE KING-PELZ PHOTOGRAPHIC CO. Scenic Photographers.
VICTOR TALKING MACHINES. Mezzanine floor. Pease and Foote.
TIMES-MIRROR CO. Times "want" ads. and Times subscriptions.
SUNSET MAGAZINE. Subscription Department.

SAN JACINTO HOT SPRINGS
(RELIEF HOT SPRINGS)
The curative hot mud baths quickly relieve rheumatism and nervous affections. Modern hotel and sanitary bath houses. For information see George P. Taylor, 525 South Broadway, Los Angeles, or Peck-Judah Co., 553 South Spring St.

THE WESTLAKE APARTMENTS
427 SO. ALVARADO—PHONE 53068.
NEW! NEW! NEW!
New Building. New Furniture.
Take any car going to Westlake Park. First-class apartments, overlooking the park.

Sanatoriums.

Radium Sulphur Springs
Take Baths in Liquid Sunshine.
DRINK THE MOST CURATIVE MINERAL WATER IN CALIFORNIA.
It is germicidal and purifies your blood by destroying disease germs; renews and preserves youth by destroying, dissolving and eliminating calcarious old age matter and microbes, thereby revivifying, rejuvenating and increasing your Vital Force and circulation; the basis of all health.
THE RADIUM SULPHUR HOT BATHS
Quickly relieve and cure Rheumatism, Alcoholism, Stomach Troubles, Constipation, Chronic Colds, Asthma, Malaria, Liver, Kidney, Bladder, Blood and Skin Troubles, Poor Circulation, La Grippe, Blues, Sciatica, Neuralgia, Paralysis, Brain Fag, Nervous Prostration, Arterio-Sclerosis (Rust of Life,) Female Troubles. The Beauty Baths for Skin clear the complexion, make the skin velvety, eyes bright, hair glossy, stops hair falling, grows new hair.
IT SPARKLES AND FOAMS LIKE CHAMPAGNE.
There are only a few Natural Radio-Sulphur Springs in the world like this. The wonderful cures made are no doubt due to the strong germicidal and radio-active gaseous emanation from Radium Rays, deep in the bowels of the volcanic and mineralized earth from whence this water comes up impregnated and permeated with life-giving force. Chronic cases, which baffle ordinary medical and surgical treatment solicited.
Send for booklet. Water sold by bottle or case. Address
"RADIUM SULPHUR SPRINGS," Colegrove, Los Angeles, Cal.
Yellow cars marked "Melrose Ave." run via Broadway, West Seventh st. and Westlake Park direct to Springs—5-cent fare.

Glendale Sanitarium Glendale, Cal. 25 min. ride by electric car from LOS ANGELES. Employs the same system of rational treatment and conducted upon the same general health principle as the BATTLE CREEK (Mich.,) SANITARIUM. Buildings modernly equipped. Steam heated, electric lighted, elevator, gymnasium, etc. Baths of every description, electricity in every form. Beautiful grounds. Winter climate unexcelled. No chilly sea breezes. Apply for Catalog A.

Long Beach Sanitarium Long Beach, Cal. Pressed brick building. New, strictly modern and up-to-date in every appointment. Three stories of solid comfort. Battle Creek Sanitarium methods. Spacious treatment rooms and electrical departments. Graduate nurses only. Winter climate finest in the world. Choicest cuisine, reasonable rates. Booklet free. Visitors welcome. Get off car at 20th street. Phones Home 694; Sunset Main 3491.

Resorts.

The Times Branch Office
Open Daily 8:30 A. M. to 6:30 P. M.
and Free Information Bureau
531 South Spring Street
Telephone Sunset: PRESS 1. Home: TIMES
THE TIMES FREE INFORMATION AND RESORT BUREAU is for the accommodation of those seeking recreation, rest and recuperation among seashore and mountain resorts. Particulars are furnished regarding Hotels and Private Boarding-houses; their attractions, rates, etc. Photographs, circulars and transportation literature are kept on hand for inspection and distribution. Times readers can obtain here, in a few minutes, information that would take a week and in many instances longer to procure if they were compelled to write for it.

ARROWHEAD HOT SPRINGS
To The Front
This favorite Hot Springs resort has just taken on a new lease of life and will have its many possibilities fully developed and its incomparable hot water, natural steam and mud baths administered under the direction and personal supervision of the highest talent procurable, both in its medical, bath and massage departments. Prepare for the strenuous winter returning prosperity is bringing to the whole of Southern California by spending a few days or weeks at this delightful spot, where the banker, minister, merchant, professional man and layman can enjoy rest, with fine hotel accommodations, first-class table, pure mountain water, invigorating air, delightful trails with magnificent scenery and the best and most curative hot water, mud and steam baths in the world. Frequent trolley service direct to the hotel from San Bernardino. First car leaves the springs, (connecting with early trains for Los Angeles,) 7:05 a. m., and last car for the springs leaves San Bernardino at 7 p. m. Everything first class. Table American plan. Charges moderate.
Arrowhead Hot Springs Co.,
Arrowhead Springs, California, or Peck-Judah Co., 553 South Spring Street, Los Angeles

THE MARYLAND
PASADENA
Only 30 Minutes Away
Why stay in town. Moderate Rates. Beautiful Bungalows for families. D. M. LINNARD, Mgr.

HOTEL GREEN, Pasadena
WILL RE-OPEN NOVEMBER 25TH.
California's greatest, best and only fireproof resort hotel conducted on both American and European plans. Dining-rooms and kitchens of each plan entirely separate.
American plan $3.50 per day and up.
European plan $1.50 per day and up.
This beautiful hotel is centrally located and surrounded by parks. Be sure and write us before locating for the winter.
J. H. HOLMES.

Ye Alpine Tavern
A delightfully situated and admirably conducted hotel with every modern convenience situated on Mount Lowe at an altitude of 5000 feet. Guests have choice of rooms in hotel or tent cottages under the great pines. Spend a day or a month at Alpine. Telephone Passenger Dept., Pacific Electric Railway, for information.

Shortest and Quickest Line To The Ocean
Take a TROLLEY ride to Venice, Ocean Park of Santa Monica, Redondo. Delightful 9-mile ride along the ocean. Fish at Long Wharf, Port Los Angeles or Playa del Rey. LOS ANGELES-PACIFIC RY., Hill Street Station, between Fourth and Fifth.

New Venice Bath House is open for either health or pleasure. Patrons will find here a combination of the greatest forces of nature concentrated for the benefit of mankind—Electricity, Sea Water, Sun Light, Electric Light Baths and Electric Tub Baths. If you are ailing, no matter from what cause, try our baths and treatments. We know they will help you. Rates for baths, treatments, hotel accommodations, rooms or apartments, address JOHN LEENHOUTS, Venice, Cal.

THE NEW Hotel Marengo, Pasadena South Marengo Avenue Boulevard and Arcadia st. Convenient to railway depots, street cars, churches and parks. A select tourist and family hotel. Steam heat, hot and cold running water, electric lights and the famous Ostermoor beds in all rooms. European plan, $1 and up per day, $3.50 and up per week. American plan, $3 and up per day, $10 and up per week, with private bath, $15.00

Bimini Hot Springs Hotel *Los Angeles* The most curative treatment known for rheumatism; delightfully situated; hot mineral water, steam heat, and telephone in every room; no noise, no dust, and no tips. Street car to door, 5c fare. DR. G. W. TAFE, Medical Supt.

Riveria Hotel, Long Beach, Cal.
American, $10.00 per week up. European, $2.00 per week up. Sunny rooms. Steam heat. Private baths. Mr. and Mrs. G. T. Butterfield, Props. cor. 2nd and Chestnut sts. Home 781.

ELSINORE Lake View Inn and Hot Springs
M. A. GARDNER, Mgr. C. N. GARDNER, Prop.
Overlooking Lake Elsinore. Swimming pool, mud, sweat, plain and plunge baths. Free consulting physician. Curative properties of our springs the best. Excellent rooms and table. Autoists' half-way house to San Diego. Information Peck-Judah Co., 553 So. Spring St.

Mount Wilson Above the Clouds. 6000 feet high. Sierra Madre cars to foot of trail. Rates $3.00. American plan $15 a week. For both accommodations and animals address Mt. Wilson, Cal. Telephone Sub. P. 4 bells.; Peck-Judah Co., 553 So. Spring or Travel & Hotel Bureau, 531 So. Spring. F. B. ROSS, Manager.

Bundy Hot Springs Hotel and Cottages Elsinore, Cal. Curative hot Sulphur baths under hotel roof. Free consultations of resident physician. The Bundy is the official hotel for the Southern California Auto Club. Excellent table. Address F. A. Amesbury.

City Hotels.

HOTEL WOODWARD
FIRE PROOF
American and European Plan
This hotel has now been running one year and is without doubt one of the most successful in the city. We are continuing our exceptional low rates, and to this, together with our desirable location is due our success. American plan rates, per day, $2.00; per week, $12.00; two in one room, with bath, $25.00 per week. European plan prices accordingly low.
WOODWARD HOTEL CO., 421 W. 8th St.

Cambria-Union Apartments Strictly first-class. Westlake residence district, corner Union Avenue and Cambria Street. Seventh-street car to Union Avenue.

The Fulton Apartments 1064 WEST 7TH ST., NEAR BIXEL ST. Newly completed and opened Nov. 1st. Largest and most modern conveniences, unexcelled, and high location—no noise; West Lake District; no dust. Furnishings and service equal to best hotels in the city; every apartment has individual telephone; unusually large rooms, all outside; 15 minutes' walk; service best in city. Phone Broadway 5646.

Hotel Orena Best $1.00 a day house. Corner 7th and Hope Sts. Opposite Postoffice. Beautifully furnished. FREE BUS.

The Louvre Apartments 605 E. Washington. Just completed. Every suite has private bath. Steam heat. Roof garden. Most reasonable rates in city. San Pedro st. car. Phone Home 24742, South 1294.

Hotel Twain New—Modern. All outside sunny rooms. $2.50 per week up. 515-519 WEST 7th ST.

Pico Heights Hotel Select family hotel. American and European plan. Special rates to families. Home comforts and home cooking included. Phones—E2967, West 5503. Take Pico Hts. car. 1218 Vermont ave.

Adams Apartments 832 South Grand Ave. Just opened, elegantly furnished apartments of 2 and 3 rooms; every modern convenience; private baths, steam heat and phone in each suite. Phone Sunset M1731, Home F1293.

Hotel Sequoia New, modern, central, elevator, good beds, baths free. Direct cars from all depots. $4 week up. 619 S. Olive. Both Phones.

POLITICAL.

BRYAN ASKS TAMMANY WHY.

Wants to Know If the Tiger Is Impotent.

Where Shall Democracy Hope in Future?

Will Murphy Write Platform Next Time?

[BY DIRECT WIRE TO THE TIMES.]

LINCOLN (Neb.) Nov. 19.—[Exclusive Dispatch.] Declaring that Tammany has either become impotent or did not work for the success of the Democratic ticket in the late campaign, W. J. Bryan, in the forthcoming issue of his Commoner, says there must be something radically wrong in the organization, and calls for an explanation from the men who control the big political organization of New York City. The Commoner article under the heading, "What is the Remedy?" says:

"Mr. Murphy, the head of Tammany, says that Tammany did the best it could 'for the Democratic national ticket.' There's the rub. If Tammany had been treacherous it might promise to be faithful next time, but as it 'did the best it could,' what hope is there for next time? If Tammany did the best it could and could not carry the city of New York for the Democratic national ticket, several questions arise:

"First—Was it the fault of the candidate?

"Second—Was it the fault of the platform?

"Third—Was it the fault of Tammany?

"Fourth—Is there a New York Democracy outside of Tammany?

"If the Democratic candidate was objectionable to Tammany the remedy is to nominate a candidate next time who is satisfactory to Tammany, provided, of course, that is all that is necessary to insure a Democratic victory.

"If it was the Democratic platform that was objectionable, the remedy is easy—let Tammany write the next Democratic platform, provided, of course, a Tammany platform will insure a victory. But if it is the fault of Tammany, the remedy is more difficult. How is Tammany to be reformed? If Tammany will not support the Democratic ticket and platform, when the ticket and platform are satisfactory to Democrats of the nation, what is to be done?

"Is the national party to have Tammany used as an argument against it, and when Tammany is powerless to help the national ticket even when it does its best? It will be interesting to Democrats outside to know how the situation is to be remedied.

"Will Tammany explain?"

HOW IT HAPPENED.

MISMANAGEMENT HELPED HUGHES.

"DEMOCRATS KICKED GOVERNOR INTO OFFICE"—COCKRAN.

Tammany Congressman Says Chanler Was First Man to Take Stump to Say That He Had Nothing to Say—No Real Issue Between Taft and Bryan.

[BY DIRECT WIRE TO THE TIMES.]

CHICAGO, Nov. 19.—[Exclusive Dispatch.] "Gov. Hughes was kicked into office by the Democrats."

This was the mournful conclusion of Congressman W. Bourke Cochran, former orator of Tammany Hall, today, as he discussed in his room at the Annex the why and the wherefore of recent political events.

"Yes, sir; the Democrats did about all they could to mismanage the campaign in New York," said the Gotham spellbinder wearily. "They showed considerable genius at it, too.

"For instance, the Democrats allowed themselves to be put in the position of attacking public utility commissions. We are against government by commission' they said. Well, they had mighty short memories. Our own platform two years ago called for public utility commissions. I drafted it myself, and Gov. Hughes, when he got into office, made it his own, but failed lamentably in working it out."

Mr. Cochran leaned back with an air of "what's the use?"

"Then you take that race track situation," he resumed. "Why, Chanler had almost as much to do with passing that race track bill as Gov. Hughes. It was his vote which, after the bill had failed to pass in the first instance, placed it on the table and thus saved it in the Senate. And yet two weeks of the campaign elapsed before the public had any appreciation of the fact.

"Men have gone on the stump for every reason in the world," he continued, "but Mr. Chanler was the first one to take it for the purpose of saying that he had nothing to say."

The New Yorker was not greatly surprised at Mr. Taft's election.

"There was no real issue between Mr. Bryan and Mr. Taft," he said. "I am not therefore, surprised at Mr. Taft's victory, and I suppose, with his well-known administrative experience and natural ability, he will make a good President."

ENGLAND TRAITOR.

(Continued From First Page.)

never to communicate with newspaper men.

EMPEROR'S DISFAVOR GREATLY MODIFIED.

[ASSOCIATED PRESS NIGHT REPORT.]

BERLIN, Nov. 19.—The Emperor's moods have always been an object of study from hour to hour by the members of his household, and they have been carefully, almost painfully, watched during the recent days.

The results of these observations, with a partial report of the Emperor's conversations, have been transmitted to widening circles outside the court, so that the upper bureaucratic and diplomatic officials are tolerably well informed as to the monarch's personal view of the events which have been so greatly agitating the country.

The prevailing feeling among the members of the Emperor's suite is one of resentment at the popular outburst against him, and there is no disposition to sympathize with it or to excuse it. The Emperor is described as feeling that he did not, in the language of the note he authorized to be published in the Reichsanzeiger, go beyond his oath when he took the crown, faithfully to observe the constitution. He simply reaffirmed that pledge to Chancellor von Buelow while under criticism, which the Reichsanzeiger defines as exaggerated and incorrect.

The Emperor regards hereditary and constitutional relations to Prussia and to the Federated States as unchanged.

A committee of the party leaders of the Reichstag decided today to defer for a time important measures, the discussion of ministerial responsibility and the recent utterances of the Emperor. When the House takes up the subject, Prince von Buelow will give the Reichstag his personal deductions on his interview of Tuesday with the Emperor.

In his address before the Reichstag today on the new measure to increase the imperial revenues, the Chancellor said he believed the existing unfriendly feeling toward Germany could be overcome. Continuing on the matter of foreign relations, he said the parvenue was not loved anywhere and that Germany, in spite of her ancient history, occupied the position of a parvenue among the nations of Europe.

With reference to a question of the revenues, he declared that a borrowing policy was unworthy German progress and industry, but he added, that although able, the Germans were not willing to pay more taxes. He said that one of the most important questions of the moment was the abolition of the loan policy followed up to the present by the government of the empire—a policy that had led to lower quotations on government securities than the prices of similar securities of other governments.

ANDY'S AXIOMS.

WEALTH NOT TO BE HONORED.

CARNEGIE SAYS SERVICE IS THE REAL BASIS.

Millionaire Holds That Man Must Make His Possessions and Ability of Use to Community If He Would Have Good Will—Fifteen Millions Heritage of Teachers.

[ASSOCIATED PRESS NIGHT REPORT.]

NEW YORK, Nov. 18.—"Wealth is, in itself, no ground for honoring a man. It is of value to the community only as it is put to service and it is only as a man puts to service that which he has, either of wealth or of ability in some other line, that he has a right to claim the friendliness and good will of the community."

These sentiments, expressed by Andrew Carnegie, sounded the keynote of the annual meeting of the trustees of the Carnegie foundation held today at the headquarters here. Mr. Carnegie made clear his purpose to have the revenue from the $15,000,000 fund donated by him, regarded as the rightful heritage of retiring college presidents and teachers and in no sense a charity.

Bishop Edwin H. Hughes of the Methodist Episcopal Church, now stationed at San Francisco, tendered his resignation as a member of the board to which he was appointed while president of De Pauw University, Indiana. Among the prominent university presidents at the meeting was David Starr Jordan of Leland Stanford.

MRS. ASTOR'S WILL PROBATED.

Large Part of Estate Goes to Daughters, Mrs. Haig and Mrs. Wilson.

[ASSOCIATED PRESS NIGHT REPORT.]

NEW YORK, Nov. 19.—By the will of Mrs. William Astor, probated today, most of her estate goes to her daughters, Mrs. Charlotte A. Haig and Mrs. Caroline S. Wilson. To her son, John Jacob Astor, are bequeathed some family heirlooms and jewelry, the will stating that his not sharing more largely in the estate is because of the ample provision made for him by his father, and not because of any lack of affection. The estate is to revert to William Vance Astor, her grandson and son of John Jacob Astor, if there are no descendants of her daughters.

New Airship Flight Delayed.

GIRARD (Kan.) Nov. 19.—[Exclusive Dispatch.] The Call airship did not attempt a flight today owing to heavy wind. If favorable conditions prevail tomorrow a trial will be made.

END OF NIGHT RIDING.

TOBACCO TRUST BUYS CROP; GROWERS WIN.

[ASSOCIATED PRESS NIGHT REPORT.]

LOUISVILLE (Ky.) Nov. 19.—The big deal between the American Tobacco Company and the Burley Tobacco Society for the 1906 crop, and part of the 1907 crop of tobacco, which has been hanging fire for several weeks, was closed today.

The price agreed upon in the transaction, which is said to be the largest of its kind ever put through, is an average of 20½ cents a pound for the 1906 crop, and 17 cents for the 1907 crop.

The deal involves nearly 80,000,000 pounds of tobacco held in the pool by the Burley Tobacco Society, and an outlay of about $14,000,000 on the part of the American Tobacco Company, virtually all of this money being placed in circulation at once in Central Kentucky.

The tobacco sold includes the larger part of the holdings of the Burley Tobacco Growers' Association, which was formed several years ago, and pooled their crops in 1906 and 1907.

No crop was raised by the members of the association in 1908, although a number of independents raised large crops in Central Kentucky, under guard.

According to many who are in a position to know, the sale of the pooled crop will mark the end of night riders in Central and Eastern Kentucky, at least for the present, as it is thought that with these crops out of the way, virtually all the growers will raise tobacco next year.

The sale has nothing to do with the crops in the dark district, or western portion of Kentucky, and Northern Tennessee.

LABOR.

DEFIANCE TO COURTS URGED.

Federation Delegates at Denver Vent Feelings.

Debate on Injunction Report Anarchistic in Tone.

Mitchell's Amendment Stops Revolutionary Talk.

[ASSOCIATED PRESS NIGHT REPORT.]

DENVER, Nov. 19.—The entire session of the American Federation of Labor Convention today was given over to consideration of the committee's report on the president's report. Two sections caused a prolonged debate, and a vote was reached on only one, that referring to litigation with regard to labor.

The report of the committee recommending that injunctions be disregarded, was defeated on a roll call, 11,272 to 3576, and a modification of the report, along the line of Gompers's report, was adopted.

Gompers was defeated in his desire to have that portion of the report on "litigation harassing labor" referred back to the committee. The committee recommended a more drastic stand than Gompers approved of, but an amendment was adopted restoring the final meaning of the president's report, which, on this subject, said: "If the situation is to become so acute, let us personally, as best we can, defend our rights in the courts, taking whatever consequences may ensue." Gompers desired the whole matter sent back to the committee, but the convention did not sustain him.

On this subject the committee declared that when a judge issues an injunction in labor disputes it is the duty of organized labor to disobey and go to jail, and advised that the funds of the organization be not used to defend any such suit "because it believes it would be a useless expenditure."

GRANITE CUTTERS LESS RED.

James Duncan of the granite cutters, first vice-president of the federation, opposed the recommendation. He said union men are law-abiding citizens and should proceed like any other citizen to defend themselves, at all hazards. He moved to strike out the words advising labor-union men to disobey the injunction.

President Andrew Furuseth of the Seamen's Union upheld the report of the committee.

John Leonard of the Tailors' Union, treasurer of the federation, supported the contention of Duncan and opposed the report of the committee.

Frank T. Hawley of the Switchmen's Union opposed the report of the committee, which he termed "revolutionary and anarchistic."

Max Hayes of the Typographical Union supported the committee's report. He introduced Socialistic teachings in his speech, saying:

"It is the time for strong, sturdy men to reenact the stirring scenes of revolutionary epoch. If it is necessary for more men to become martyrs, I see no reason why our leaders should not assume that role at this time and prove to the people we are a militant organization."

T. W. McCullough of the Typographical Union supported the amendment of Delegate Duncan. He declared he was opposed to the doctrine of non-resistance.

James M. Lynch of the Typographical Union and T. L. Lewis of the miners supported the amendment in somewhat extended arguments.

STEEL WORKERS' ATTITUDE.

P. J. McCardel of the iron and steel workers, chairman of the committee, defended its report. He said that men cannot be cited for contempt and thereafter defend themselves unless the order of the court is disregarded.

John M. Walker of the miners supported the amendment. Walker ran for Congress two years ago on the Socialist ticket in an Illinois district and the stand taken by him showed that the Socialist vote in the convention on the question is divided.

President Gompers then took a hand in the debate.

"If the men and women who have been cited in injunction suits had shown a craven spirit I should encourage all to resist this invasion of rights, but I know of no such case," said Gompers.

"I take it the intention of the committee was to make the situation acute. It is not necessary for us to make the situation acute. Our enemies have done this and will continue to do this for us."

Gompers suggested that the entire matter be referred back to the committee and a motion to that effect was made from the floor. The proposition to refer back to the committee was defeated by an overwhelming vote.

John Mitchell, at the afternoon session, offered a second amendment to the committee's report, saying in part:

"Within a few days the courts will decide whether our president, our secretary and myself shall go to jail. I do not want to go to jail. But I shall accept that judgment and I shall pay no fine."

This declaration brought cheers from the delegates.

MITCHELL'S AMENDMENT.

Mitchell's amendment was to insert certain words so the report shall read as follows:

"Whenever the courts issue an injunction to regulate our personal relations, we declare we will exercise all the rights and privileges guaranteed by the constitution and laws of our country, and insist that it is our duty to defend ourselves at all hazards, and recommend that such be our action, taking whatever results may follow."

Several other delegates discussed the amendments and Furuth closed the discussion with a defense of the committee's report. The report and the Mitchell amendment were voted upon together.

A roll-call was demanded to settle the entire question. The amendments were adopted, 11,272 to 3756.

The next section of the President's report referred to the political action of Gompers and the Executive Council during the late Presidential campaign, under the caption: "Legislation and Political Action." The report describes the actions of the president and Executive Council along this line. The committee in its report, indorsed these actions.

Max Hayes, of the Typographical Union, objected to the report of the committee, and argued that if the federation wanted to go into politics it would be better for it to support the Socialistic party in preference to the Democratic party.

Each other subject in the report was commented on and approved by the committees, and as the reading proceeded the convention indorsed the recommendations of the committee. The action of Gompers as related in his report in regard to the Buck Stove and Range Company injunction was unanimously indorsed by a rising vote.

TELLS OF REBATES.

(Continued From First Page.)

Mr. Rockefeller then told of the Standard Oil Company's purchase of the firm of Charles M. Pratt & Co. of Brooklyn, oil refiners, of which H. H. Rogers was a member. It also purchased the business of Ward, Flew & Co., which had a large plant in Philadelphia, including the plant of the Atlantic Refining Company, the Model Oil Company and refineries of Pittsburgh, the latter being under the name of the Standard Oil Company of Pittsburgh.

The aggregate cost of the property purchased, Mr. Rockefeller estimated at $3,000,000. The object of these purchases, said Mr. Rockefeller, was to extend the export business and secure the valuable specialties in cans.

Asked about the Smith's Ferry Oil Transportation Company, Mr. Rockefeller said he could not recall distinctly anything about that company.

"There were pipes and something, but I don't recall," said he. "I am hazy at the moment. I know there was such a place in the early days."

"I come to your dealings in 1875 with Porter, Moreland & Co., and Bennett, Warner & Co.," said the examining attorney.

"They were located in Titusville. John D. Archbold was identified with Porter, Moreland & Co."

BUSINESS BRANCHES OUT.

Mr. Rockefeller said negotiations for the purchase of these firms were consummated in 1875, with the object of extending the company's business. The Acme Oil Company was organized to purchase the properties. Mr. Rockefeller said his attention was first directed to lubricating oil about 1876. About 1878 the Standard Oil Company purchased the American Lubricating Oil Company of Cleveland, and the Mica Axle Grease Company. The purchases were made with the idea of further diversifying the business and securing a lubricating trade.

"I want to bring to your attention the Empire Transportation Company and what its relations were.

"The company was the owner of cars and the transporters of oil and other products on the Pennsylvania Railroad. As we understand, the company was controlled by Pennsylvania interests.

"Railroads and refining interests were disturbed. There was a great cutting of rates. The refining interests were disturbed, as were the railroads, which laid considerable stress on the amount of the oil they should carry."

"What relations were effected on the New York Central, Erie, Atlantic and Great Western and Baltimore and Ohio by the Pennsylvania having a refining business?"

RATES WERE CUT.

"They were much concerned as to what loss of the oil trade to them would follow, and there was a heavy cutting of rates."

An adjournment was then taken until 2 o'clock. During the intermission Mr. Rockefeller chatted with the newspaper men about the care of his health. He said:

"When I was a young man, I used to work day and night, but I never forgot that I had a stomach. You can work long hours if you be careful about what you eat. I was always careful about what I put into my stomach, and today I have cause to be very grateful for it.

"I never felt in better health than today, as a result of rigidly adhering to a policy of a careful diet when I was a boy. I advise any one who wants to keep his health to do the same thing. Then when you young men get to be 70 years old, you will be able to keep up your work.

DENIES CRIPPLING TACTICS.

"I never felt better in my life than I do now. For the last twenty years I have kept out of doors as much as possible, and to that practice, coupled with a careful diet, I attribute my excellent health."

Asked if sitting in the witness chair giving testimony for such a long period tired him, he replied:

"Not in the slightest. It has not begun to grow irksome yet."

Soon after the opening of the afternoon session Mr. Rockefeller's counsel asked him if it were true that the rates obtained by him during the period of the Standard Oil Company's war with the Pennsylvania Railroad were to crush and cripple the Empire Transportation Company in order that the Standard Oil Company might acquire its property.

"It is not," replied Mr. Rockefeller.

Previous to the putting of this question Mr. Rockefeller said that when the Empire Transportation Company was organized "our interests presented the matter to the railroads and protested to the Pennsylvania.

WAR WITH RAILROADS.

"We stopped our shipments over the Pennsylvania and used other lines," he continued. "We objected to the Pennsylvania Railroad engaging in the refining business. We did not know where we stood. They were shipping their own oil over their own lines and discriminating against us. Other railroads agreed to stand by us, but there was much bitterness between the railroads. We made our shipments over the Lake Shore, New York Central, and we purchased the Empire Transportation Company and pipe lines to which I have referred. The Pennsylvania Railroad acquired the cars of the Empire Transportation Company and issued car trust certificates, which we purchased."

Mr. Rockefeller said that when the transaction was completed and the Pennsylvania Railroad stopped refining the railroad war stopped and an agreement was entered into between the roads whereby they received a percentage of the oil carrying trade. The Standard Oil interests were called upon to make those arrangements effective. The witness said that the war between the railroads to obtain the oil trade had been demoralizing to the oil business.

Mr. Rockefeller's attention was then called to an agreement between William Rockefeller and Thomas S. Scott, president of the Pennsylvania Railroad, which had been approved by all the oil carrying roads.

"Sometimes in seeing that the exact division of the traffic was being carried out we shipped our oil to our own disadvantage when we could have shipped it more profitably by other lines," said Mr. Rockefeller. "We had nothing to do with the division of traffic which the railroads determined upon."

REBATE GUARANTEED.

Mr. Rockefeller said that the company guaranteed the Pennsylvania Railroad a certain number of barrels of oil a year, and in consideration their company guaranteed to pay back 10 per cent. of the rate on the oil shipped.

He then told of the purchase of the J. N. Camden Company of Parkersburg, W. Va., and the Hooling Refining Company, also of that city. The Camden Consolidated Oil Company was organized to take over both properties.

Mr. Rockefeller said that the Standard began acquiring pipe line interests in 1873 and increased its ownership from time to time until 1877, when they were assembled into the United pipe line. The Standard also had the American Transfer pipe line. The pipe lines were regarded as an important adjunct.

Mr. Rockefeller then described the gathering of pipe lines into a system to carry the oil from the wells to the railroads before the trunk line system was established. There were many small systems which could not reach the oil wells because of financial inability to construct new lines. It was brought home to him, Mr. Rockefeller said, that the improvements were necessary, and as the oil supply increased new pipe lines were built.

INTERESTING WORK.

"It was a big undertaking and very interesting," said Mr. Rockefeller. "It was necessary to see that there should be no waste of oil and no delays. Wherever there was oil we had men to take care of it. Our conservative men felt that we should not go into such expenditures, but our men in the field came in and made pressing demands for 500,000 barrels of tankage. We gave it to them. Millions of barrels of tankage were built, and through it we saved much oil that would otherwise have been lost under the old system. It was a Godsend to the country that we moved boldly in the matter."

Mr. Rockefeller said that all the purchases to which he referred were made by the Standard Oil Company of Ohio and that the money was taken from its treasury instead of being collected from the stockholders. The stock of other companies which was purchased was held by members of the Standard Oil Company of Ohio for its stockholders. He said that in 1879 this plan of ownership was put in written form, and when he was shown the paper on the witness stand today he identified it.

TRUST AGREEMENT.

It was shown by this paper that Vilas, Keith and Chester also were trustees for other stock held for the benefit of the Standard's stockholders. The capital stock of the Standard Oil Company of Ohio at that time was shown to be $3,500,000.

A trust agreement made in 1882 affects the stockholders of the Standard Company of Ohio, and Vilas, Keith and Chester as trustees, was put into evidence. Attached to it were contracts made with the Erie and New York Central railroad companies. Commenting upon it, Mr. Rockefeller said the railroads wanted experienced warehouse men to handle the oil upon arrival at its terminals, as much recooperage and re-boiling was necessary, and that that was the reason for making the contracts.

Mr. Rockefeller was shown a pooling contract for the distribution of oil-carrying between different railroads, fixing rates on refined and crude oil and containing a provision for "drawbacks" to refiners for certain shipments to seaboard. The witness said the contract was drawn to put the different refining points on a parallel. The effect of this agreement was that it would cost the man in Cleveland no more to ship refined oil to a seaboard than a shipment made from any other point.

RATES ARE ASSURED.

It also assured refiners that the same rates for shipments would be alike on all lines, said Mr. Rockefeller. He added the contract further showed that the shippers of crude oil to seaboard received 22 cents a barrel drawback if the pipeage rates were maintained, as agreed upon by the piping company.

Mr. Rockefeller said he had not been closely familiar with the freight business for more than thirty years.

"This agreement produced steadiness and did away with the wiping out of Cleveland, as Thomas Scott promised to do," he declared.

John G. Milburn, Mr. Rockefeller's counsel, announced that Mr. Rockefeller's direct examination ended at this point, and an adjournment was taken until tomorrow, when the cross-examination will be begun.

SPECULATION.

HAAS INQUEST FAILS TO SOLVE MYSTERY.

[ASSOCIATED PRESS NIGHT REPORT.]

SAN FRANCISCO, Nov. 19.—The question of how Morris Haas, the would-be assassin of Francis J. Heney, obtained or concealed the derringer with which he committed suicide in his cell last Saturday night was the principal subject of inquiry today at the Coroner's inquest. The dissension and bitter feeling between the prosecution and the police and in the police department itself as a result of Haas's suicide was strongly reflected in the testimony given.

Dr. T. B. Leland, the Coroner, was assisted in the inquiry by Dist.-Atty. Langdon, who, however, virtually confined himself to eliciting testimony supporting the contention of the prosecution that the weapon was passed to Haas by some one after he was taken to the County Jail. It is the theory of Chief of Police Biggy and Captain of Detectives Kelly that Haas had the derringer in his shoe.

To give the jury an example of whether the derringer could or could not have been concealed in a man's shoe, Deputy Coroner Thomas Davis put on one of Haas's shoes and placed the weapon in it, inside of his stocking. Davis declared that the weapon caused him very little inconvenience. As his ankle measurement, however, was considerably less than that of Haas, the test was not regarded as conclusive.

While admitting that he did not search the prisoner's shoes, Captain of Police Duke said on the stand that he had thoroughly examined Haas's clothing and felt around his ankles. He asserted with great positiveness that if the weapon had been in either shoe he would have discovered it.

Special Agent Burns testified to having made a thorough search of Haas, "and I have been searching men for twenty years," he added. He told of the attempt of Policemen Attridge and Kelley, the latter a son of the Captain of Detectives, to prevent his seeing Haas at the County Jail when he went there with Mr. Langdon, the policemen stating that they "had orders from the Chief's office not to let Burns or any of his men see the prisoner."

Burns said that he did not search Haas's shoes, believing that that would be done later when the prisoner arrived at the jail.

The bullet with which Haas shot Mr. Heney and which has been removed from the latter's left jaw, was introduced in evidence by Dr. S. O. Beasly. It transpired that the police had endeavored to get the bullet from Beasly but the latter said that he had been "directed by Mr. Heney himself under no circumstances to give the bullet to the police and to allow no one but the District Attorney to have it."

Detective Sergeant Thomas F. Burke, one of the men guarding Haas at the County Jail, who has been much criticised, was so nervous, several times attempting to ask questions, that he was repeatedly told to take his seat by Dr. Leland.

Mrs. Haas, the wife of the suicide, was too ill to appear today and the Inquest was continued until tomorrow morning

Piano Headquarters of the Southwest
THE HOUSE OF
The Victor-Los Angeles Phonograph Co.

Our Concert Today at 3 o'Clock Is Free
Victor and Wellie Numbers

A SPECIAL
TALKING MACHINE CABINET and RECORDS
$22.50
ON TERMS OF A DOLLAR A WEEK

The best chance ever offered to have a music machine for your home. It's a Victor, nor a Zon-o-phone, but a good machine, good cabinet, and worth dollars more than we ask us about it while the offer lasts. Reservations made for delivery. Mail orders and inquiries promptly attended to.

The VICTOR in all styles, sizes, finishes. The VICTROLA in all finishes. The ZON-O-PHONE and EDISON

THE HOUSE OF MUSICAL QUALITY.
Southern California Music
332-334 S. BROADWAY, LOS ANGELES, CAL.

WASHINGTON.

NEW ISSUE OF CANAL BONDS.

Thirty Millions Needed for Present Work.

Bids Received Until Fifth of December.

Deficit in Cash Balance Is Eighteen Millions.

[ASSOCIATED PRESS NIGHT REPORT.]

WASHINGTON, Nov. 19.—Discussing the new issue of $30,000,000 2-per-cent. Panama Canal bonds, bids for which have been asked by the Treasury Department, Cortelyou stated that the expense of building the canal warranted the issue, and the money was needed to pay for the work there.

This will be the third issue under the Spooner law, which provided for a total issue of $136,000,000. The first issue was for $30,000,000, and the second for $24,000,000.

With the new issue, $84,000,000 of the authorized bonds will have been issued, leaving an available issue of $46,000,000.

The expenditures on account of the canal have exceeded the amount of the bonds thus far issued by about $28,000,000, but the balance has been paid out of the current funds of the treasury. The present issue was necessitated at this time, it is said, the deficit in the working cash balance of the treasury having been reduced to about $18,000,000.

Bids for the bonds will be received by Secretary Cortelyou up to 4:30 o'clock p.m., December 5.

REPUBLICAN CAMPAIGN FUND.

NEW YORK, Nov. 19.—A campaign fund of $1,500,000 contributed to the National Republican Committee in the recent campaign will be shown when the list of contributions is filed at Albany next week, according to the New York Evening Post. It is said there are 15,000 names on the list.

BROKEN ENGAGEMENT.

NEW YORK, Nov. 19.—[Exclusive Dispatch.] The engagement of Miss Lillian B. Crall to Joseph J. Ryan, youngest son of Thomas F. Ryan, has been broken. No cause is assigned for the change of heart of the young

TAMPERED WITH DANGER

Finally Had to Give Up Coffee Drinking.

Because the poisonous drug in coffee does not "kill right out," many persons do not think there is any poison there.

But there is. Caffeine, the drug in coffee, causes undue action of the heart, which results in palpitation and weakness. These often cause chronic heart trouble, which may shorten life.

"Palpitation, nervousness, insomnia and other coffee symptoms, are the danger signals nature throws out to the coffee drinker.

"While yet an infant on my mother's knee," writes a Pennsylvania lady, "she gave me sips of coffee. As I grew older, my appetite for coffee was indulged, until I did not enjoy a meal without it.

"By the time I grew to womanhood, I began to suffer the consequences. My stomach had become disordered, and often at night I could not sleep for hours on account of palpitation of the heart.

"I was induced to stop coffee, but as soon as I was better, I would again tamper with danger by going back to it. After several such experiences, I tried Postum.

"At first I did not like it. But I soon found by following directions on package that it was easy to make good Postum, and I now sit down to my meals with a cup of rich golden brown Postum by my plate, and it makes the meal a feast fit for a king.

"Best of all, while I enjoy my feast, my health improves steadily. My sister, who used to have spells of acute indigestion from coffee, now enjoys real comfort from Postum, which we all have three times a day." "There's a Reason."

Name given by Postum Co., Battle Creek, Mich. Read "The Road to Wellville," in pkgs.

Ever read the above letter? A new one appears from time to time. They are genuine, true, and full of human interest.

LIFE'S SEAMY SIDE.

DRUGGED GIRL; KIDNAPED HER.

Detective Overtakes Couple at Reno.

Is Arrested on Vagrancy Charge.

Two Men Visiting Room Also Taken.

[ASSOCIATED PRESS NIGHT REPORT.]

RENO (Nev.) Nov. 19.—William [illegible], in company with Josie Marinis, daughter of a candy man who has a store at 122 Broadway, San Francisco, were arrested here today by Detective [illegible] of San Francisco, on complaint of the girl's father.

The men who visited the room shortly after Russi's arrest were also jailed. The girl accused Russi of putting a drug in an oyster cocktail at the ranch, getting the girl to drink it, and then, while she was stupefied, forcing her to elope with him.

The girl says Russi, who represented himself as a wealthy Nevada man, promised to take her to Truckee and marry her, that on arriving there he broke off with the excuse that he was going to secure a license, and that a few days ago they came to Reno.

The girl says, Russi began to bring [illegible] and women of immoral character to the room. She was kept under constant surveillance by him or his friends. Russi is in jail with a vagrancy charge against him. He will make no statement other than to say that he believes the girl's father will kill him if given a chance. Miss Marinis left tonight for San Francisco with her father.

MURDERER CONFESSES.

Grigg, Confronted With Blood-stained Sweater, Corroborates Young Accomplices.

[ASSOCIATED PRESS NIGHT REPORT.]

PHILADELPHIA, Nov. 19.—Confronted by his own blood-stained sweater, Harry Grigg the 19-year-old son of three youths arrested in connection with the murder last Friday night of William Read, a [illegible] contractor, today broke down and confessed to detectives the details of the slaying of Read, corroborating in many details the statements made by the other two boys, Walter Zeller, 17, and [illegible] man's grandson, and Harry Grigg. Grigg said that they had planned to kill Read, but went there to rob him. When Read met the grandson, however, the latter, according to Grigg, fired two shots into the old man's body while the boys held him.

OLD THEFTS EXPOSED.

Read Confesses to Stealing $12,000 in Three Months and Involves Others.

[SPECIAL DISPATCH WIRE TO THE TIMES.]

SEATTLE, Nov. 18.—[Exclusive Dispatch.] E. B. Read, charged with bringing stolen property into the State, was released from the County Jail today by the Assistant Prosecuting Attorney, after making a clean breast of his crimes.

Read has since the organized [illegible] on the part of the Alaska Commercial Company to steal gold from the Dawson claim owners and hide it away. He was formerly offered to take it out [illegible] Read will be taken to Alaska, where his evidence [illegible] in the apprehension and conviction of the gang of criminals. Within three months in which he [illegible] committed the thefts he [illegible] $18,000 or $20,000, of which [illegible] Read, being dug up from a [illegible] yard designated by him. Thirty men are implicated [illegible] and all will be brought [illegible]

CRIME BRIEFS.

Plead Guilty.

HELENA FALLS (Mont.) Nov. 19.—[Exclusive Dispatch.] Mr. and Mrs. [illegible] Edwards were today arraigned before Judge [illegible] a man charged with murder in the first degree. Everett Edwards were tomorrow, a day of sensational trial, [illegible] acquitted of the charge of violating section 213 of the North Carolina code at Buck Shoals, six weeks after their marriage, but vindicated—Justice holding that the prosecution by Echols McBee was frivolous and malicious, and making an order [illegible] pay the costs in the case. Mrs. Edwards was heartily congratulated by her father and sister, William Preston and Mrs. Heaton Owsley, and Mrs. Edwards took the stand in their own behalf, and made a very favorable impressions under [illegible] cross-examination by the [illegible] who appeared for Echols [illegible] is decided by Mr. Harrison [illegible] with reluctance, that no steps [illegible] taken to prosecute Echols McBee [illegible] arrest, perjury or other [illegible] arising out of his action, the [illegible] refusing to treat his act with [illegible]

The trial was prolonged, its setting [illegible] and a feature was the withdrawal of James G. Adams from the case, the Edwards's lawyers and [illegible] motion of fees for services [illegible] in order that he might take the witness to contradict the evidence presented by [illegible] witness if it had been held [illegible] proven that while he was [illegible] Buck Shoals, Edwards and [illegible] came there, and occupied [illegible] room for several nights about [illegible]

Mrs. Mattie Tolly, testified [illegible] that when Mrs. Eastman [illegible] she served coffee in the [illegible] in the mornings, and [illegible] there on cross-examination [illegible] that she had [illegible] with Mrs. Eastman was also [illegible] Mrs. Edwards, who was the [illegible] at Buck Shoals on [illegible]

MALICIOUS PROSECUTION.

TRIAL VINDICATES BRIDE AND [illegible]

[BY DIRECT WIRE TO THE TIMES.]

[illegible]VILLE (N. C.) Nov. 19.—[Exclusive Dispatch.] Mr. and Mrs. Everett Edwards were today [illegible] a day of sensational trial, [illegible] acquitted of the charge of violating [illegible] of the North Carolina code at Buck Shoals, six weeks after their marriage, but vindicated—Justice holding that the prosecution by Echols McBee was frivolous and malicious, and making an order [illegible] pay the costs in the case. Mrs. Edwards was heartily congratulated by her father and sister, William Preston and Mrs. Heaton Owsley, whose crowd which attended. [illegible] and Mrs. Edwards took the stand in their own behalf, and made a very favorable impressions under [illegible] cross-examination by the [illegible] who appeared for Echols [illegible] is decided by Mr. Harrison [illegible] with reluctance, that no steps [illegible] taken to prosecute Echols McBee [illegible] arrest, perjury or other [illegible] arising out of his action, the [illegible] refusing to treat his act with [illegible]

The trial was prolonged, its setting [illegible] and a feature was the withdrawal of James G. Adams from the case, the Edwards's lawyers and [illegible] motion of fees for services [illegible] in order that he might take the witness to contradict the evidence presented by [illegible] witness if it had been held [illegible] proven that while he was [illegible] Buck Shoals, Edwards and [illegible] came there, and occupied [illegible] room for several nights about [illegible]

Mrs. Mattie Tolly, testified [illegible] that when Mrs. Eastman [illegible] she served coffee in the [illegible] in the mornings, and [illegible] there on cross-examination [illegible] that she had [illegible] with Mrs. Eastman was also [illegible] Mrs. Edwards, who was the [illegible] at Buck Shoals on [illegible] tate, and testified that [illegible] was bad. On cross-examination [illegible] McBee said that [illegible] rant "in the interest of [illegible] North Carolina [illegible] munity," but did not [illegible] day of October [illegible] after his father-in-law [illegible] the instance of [illegible] version of a [illegible] did not act out of [illegible] very fond of [illegible] newspaper men. [illegible] fense, testified [illegible] told them that [illegible] rant because he [illegible] a warrant for [illegible] against him.

Michael Sheridan [illegible] appeal for the [illegible] Thomas A. Jordan [illegible] quest speech, and [illegible] fendants had a [illegible] must have been [illegible] persons would [illegible] a maid, in the [illegible] man's legal fee [illegible] doing, and neither [illegible] left the bed in [illegible] with Echols McBee [illegible] night.

ROOTS 85

WASHINGTON [illegible] caller at the White [illegible] Secretary of State [illegible] returned from [illegible] He said that the [illegible] velopments in the [illegible] His trip to New [illegible] business, which [illegible] have, although [illegible]

GOLDFIELD

GOLDFIELD (Nev.) [illegible] D. H. Kehoe, an [illegible] shot E. C. Edwards [illegible] the face tonight [illegible] resented conflicting [illegible] dry goods store. [illegible] the side of the [illegible] the upper jawbone [illegible] not be fatal unless

...GGED GIRL; ...DNAPED HER.

... Overtakes Couple at Reno.

... Arrested on Vagrancy Charge.

... Waiting Room Also Taken.

...RTED FROM RIGHT REPORT.]

...(Dec.) Nov. 19.—William ... in company with Josie Marinis, ... of a candy man who has a ... 33 Broadway, San Francisco, ... arrived here today by Detective ... of San Francisco, on complaint ... girl's father, ... who visited the room short... Rassi's arrest were also jailed. ... accused Rassi of putting a ... in some cocktail at the ... during the girl to drink it, and ... she was stupefied, forcing ... with him. ... says Rassi, who represented ... as a wealthy Nevada man, ... to take her to Truckee and ... that on arriving there he ... with the excuse that he was ... to secure a license, and that a ... ago they came to Reno. ... says, Rassi began to bring ... women of immoral character ... The was kept under con... ...stance by him or his ... Rassi is in jail with a va... charge against him. He will ... allowed other than to say ... the girl's father will kill ... on a chance. Miss Marinis ... for San Francisco with

...MURDERER CONFESSES.

...Confronted With Blood-... Corroborates ... Accomplices.

...FROM RIGHT REPORT.] ...PHIA, Nov. 19.—Con... ... his own blood-stained ... Guy Grigg the 19-year-old ... of three youths arrested in ... with the murder last Friday ... R. J., of William Read, a ... today broke down ... to detectives the details ... of Read, corroborating ... the statements made ... two boys, Walter Zeller, ... man's grandson, and ... Grigg said that they ... to kill Read, but went ... to him. When Read ... grandson, however, the ... to Grigg, fired two ... all man's body while ... him.

...THEFTS EXPOSED.

...Confesses to Stealing $18,... ...and In... ...Office.

...FROM THE TIMES.] ...(Exclusive Dis... ...charged with bring... ...into the State, was ... from the County Jail ... Assistant Prosecuting ... a clean breast

...lare the organized ... part of the Alaska ... steal gold from the ... and hide it away ... offered to take it out ... Read will be taken to ... where his evidence ... the apprehension and ... the gang of criminals. ... months in which he ... the thefts he ... or $20,000, of which ... being dug up from ... designated by him. ... they men are implicated ... and all will be brought

...CRIME BRIEFS.

...Guilty.

...DALLAS (Mont.) Nov. 19.— ...charged with murder in ... in the northwestern ... pleaded guilty to ... penitentiary, and were sen... ... terms in prison. ... the raid upon the ... Hays and his family, ... in the death of Hays ... Hays had "jumped"

MALICIOUS PROSECUTION.

...AL VINDICATES BRIDE AND GROOM.

[BY DIRECT WIRE TO THE TIMES.]

...(N. C.) Nov. 19.—[Ex... ...] Mr. and Mrs. ... Edwards were to... ...day of sensational trial, ... of the charge of vio... ... of the North Caro... ...Rock Shoals, six weeks ... acquitted, but vindicated— ... holding that the prose... ...Echols McBee was frivolous ... and making an order ... the costs in the case. Mrs. ... heartily congratulated by ... and editor, William Pres... ... and Mrs. Heaton Owsley, ... court which attended. ... and Mrs. Edwards took the ... their own behalf, and made ... impressions under ... examination by the ... who appeared for Echols ... decided by Mr. Harrison ... instance, that no steps ... to prosecute Echols Mc... ...perjury or other ... out of his action, the ... refusing to treat his act with ... night.

...was prolonged, its setting ... feature was the with... ...G. Adams from the ... Edwards's lawyers and ... of fees for services ... that he might take ... witness to contradict ... presented by ... if it had been held ... that while he was ... Shoals Edwards and ... came there, and occu... ...for several nights about

...Mattie Tolly, testified ... Mrs. Eastman ... coffee in the ... mornings, and ... cross-examination ... that she had ... Eastman was ab... ...who was ... Shoals on ... tats, and testified that her character was bad. On cross-examination Echols McBee said that he swore out the warrant "in the interest of the State of North Carolina, and the general community," but did not act until the last day of October, which was the day after his father had been arrested at the instance of Mrs. Eastman for conversion of a $1600 bond, but said he did not act out of revenge, as he was very fond of Mrs. Eastman. Two newspaper men, introduced by the defense, testified that Echols McBee had told them that he took out the warrant because Mrs. Eastman had taken a warrant for his father and talked against him.

Michael Shenck made a strong legal appeal for the defendants. Judge Thomas A. Jones closed with an eloquent speech, arguing that if the defendants had acted as charged they must have been crazy since no sane persons would have rung a bell to let a maid, in the employ of Mrs. Eastman's legal foe, know of their wrongdoing, and no sane man would have left the bed in which he was sleeping with Echols McBee and be absent all night.

ROOTS SEES PRESIDENT.

WASHINGTON, Nov. 19.—The first caller at the White House today was Secretary of State Root, who had just returned from a trip to New York. He said that there have been no developments in the Senatorial situation. His trip to New York was on private business, which "a man may still have, although he is in office."

GOLDFIELD LAWYER SHOOTS.

GOLDFIELD (Nev.) Nov. 19.—Judge D. H. Kehoe, an attorney of Goldfield, shot E. C. Edwards, another lawyer, in the face tonight. The two men represented conflicting interests in a small dry goods store. The bullet entered the side of the nose and lodged in the upper jawbone. The wound will not be fatal unless infection develops.

PANTS HOLD TON OF COAL.

Sneak Thief Makes Trousers to Conceal Large Amount of Plunder.

[BY DIRECT WIRE TO THE TIMES.]

NEW YORK, Nov. 19.—[Exclusive Dispatch.] A salesman in a big clothing store at Thirteenth street and Broadway noticed a man snooping around the overcoat counters and edging toward the door, who appeared to be unnaturally fat aft. The salesman called a policeman, who arrested the peculiarly proportioned person and escorted him to the office of the firm.

There he was found to be wearing a most remarkable pair of trousers, fashioned so generously that they would go around his waist a couple of times. Hidden away in the seat of his trousers the policeman found two new overcoats. He told Inspector McClafferty that he made the trousers himself.

"I could hide a ton of coal in them pants," he said proudly, as they locked him up.

FRUIT MEN ACCUSED.

(Continued From First Page.)

At the time coffee was put on the free list Brazil put an export duty on the coffee bean, which the American consumer has been paying."

Abraham T. Louisan, delegate to Congress from Hawaii, also asked for protection for coffee.

Barry Mohun, of this city, advocated a differential for coffee in the shell.

Some humor was injected into the hearing when H. G. Keith of New York, asked for a specific duty on dried eggs, a powder which he said was prepared from fresh and stale egs. He showed the committee samples and said custards and other foods in which eggs were used were made also of dried eggs.

"Do you mean that I can get a dish of scrambled eggs made of this stuff?" asked the chairman.

"Is that what is served in hotels and restaurants?" asked Mr. Boutell.

"Yes," replied the witness.

CONSUMERS HAVE VOICE.

HEARING ON TARIFF.

[BY DIRECT WIRE TO THE TIMES.]

WASHINGTON, Nov. 19.—[Exclusive Dispatch.] On the motion of Congressman H. S. Boutelle of Chicago, the Ways and Means Committee has decided to see that the consumer is represented at the tariff hearings now in progress. Invitations have been sent to Prof. B. Laurence Laughlin, political economist at the University of Chicago; Prof. F. W. Taussig, instructor in political economy at Harvard, as well as J. W. Van Cleave of Chicago, and H. E. Miles of Racine, Wis., both of the National Association of Manufacturers, and twelve editors. They are asked to give their views at hearings. They are the only invitations which the committee has issued, the men who have so far appeared being only manufacturers and shippers interested directly in specific tariff schedules.

As a result of this, an impression has gone forth that only men directly interested in the affected industries were wanted at the hearings. President-elect Taft started the "consumers' hearings" idea in his talk to the newspaper men at the White House last Saturday.

Chairman Payne and the other members of the committee quickly took up the plan, and on Mr. Boutelle's motion, decided to add the university professors to the editors and the representatives of manufacturing associations which had been listed.

The newspapers represented are Inter Ocean, News, Tribune, Record-Herald, Post, Journal, Staats Zeitung and Abend Post of Chicago, the New York World, Springfield Republican and Boston Herald.

The letters of invitation signed by Chairman Payne say, in part:

"I have seen it stated that you had some information which would be of value to the committee in the revision of the tariff. The committee is anxious to get all the information available, especially that relating to the labor cost and otherwise of goods made abroad and at home and welcome facts from all sources.

"Possibly I ought to add that we have extended no invitation to any person who has heretofore appeared before this committee; that have appeared voluntarily."

RELIGIOUS.

TORREY HATES PAID CHOIRS.

Wants to Hear Everybody "Sing Out Loud."

Spurs Personal Workers to Greater Efforts.

Road to Hell Is Blocked by the Creator.

Evangelist Torrey has no notion of sparing the rod and spoiling the child by flattery, when he addresses his remarks to church members and speaks his mind on things he doesn't like. He laid one of his hickories over the back of the popular music fad of the modern church yesterday.

"When I was a boy," he said, "I was brought up in a church where they hired a choir to do their singing for them. It's one of the greatest abominations I know of in the modern church life. It's all right to have a choir to help us sing, but I like a meeting where everybody sings. I'd rather listen to it than to the most gifted soloist I ever heard. Your voice may be cracked and squeaky, but that doesn't matter in a crowd like this. I don't see how anybody can be a Christian and not sing.

"Of course United Presbyterians are excepted in what I say, for there are few psalms in that book, but if ever I get one up, there'll be plenty of psalms in it. I have a wonderful sympathy with that psalm singing business; when I hear some of the modern big tunes and big words, I long for a psalm."

One of the marked features of the meeting in the Torrey tabernacle, is the singing of thousands of people, under the leadership of Dr. Palmer, and Dr. Torrey is not the only person who is delighted with it.

SHARP EYES FOR OTHERS.

The evangelist preached in the afternoon on the Holy Spirit as a comforter.

"We are all very sharp-sighted toward others," he said, "but very slow to see our own faults. If we think we're sinners, we think we're just little bit sinners.

"One of the greatest mistakes we make in preaching and personal work is that we strive to do the work of the Holy Spirit, instead of letting Him do the work through us."

Speaking directly of the attempts of workers to bring people to Christ, he said:

"It's a bad thing to listen when you see a worker talking to a penitent; I've seen some of you do that here; don't do it. He's on his pride, and it's better for nobody to hear what is said.

"What we need in this meeting is prayer. We have great crowds and some conversions, but I want to see men convicted of sin, and break right down where they sit.

"Many people do not look upon unbelief as sin; they think it's a mark of superiority. They strut about and say, 'I'm an agnostic; I'm a scholar; I'm a thinker, I am.' What they want is to have the Holy Ghost convict them of sin.

"Some people don't believe in judgment; they want a judgment with hell left out.

"The Bible teaches that the Holy Spirit has no other way of getting at unsaved men except through the instrumentality of those who are already saved. There are thousands of unsaved men, women and children in Los Angeles today, and the only way He has to get at them is through you and me.

"Some of you women send up requests to have us pray for your husbands, and you yourselves, by your worldly, compromising lives, are the greatest obstacles in the way. If some of you professing Christian wives will burn up some of the things for which the world applauds you, there'll be some hope for your husbands."

At this moment there was a stir down in the audience, and Dr. Torrey took note of it.

"Thank God, some of you are getting uneasy; it's a good sign. I hope the Lord will help me get right home this afternoon. Men and women, listen: The spirit of God has been trying for the last week, yes, for months, to get hold of your lips to do personal work, but you have been leading such compromising lives that you couldn't do it."

He referred to many professed Christians as "obstructed channels," through which the Holy Spirit wished to bring men to Christ, and when he asked for any such to rise, signifying a desire to be useful in the service of the lord, hundreds arose.

GOD'S BLOCKADE.

Again last night the tabernacle was packed to its utmost, and the number of those who announced their determination to come to Christ, was greater than any previous meeting for several days. The evangelist spoke upon the subject, "God's Blockade to Save People From Going to Hell."

"God has piled the way full of obstacles to turn people out of the road to hell and keep them out," he declared. The greatest obstacle is the Bible."

He referred to some as "monstrous blasphemers," who said there are obscene stories in the Bible.

"The trouble with the Bible is not its obscene stories, for there are none; it's your own obscene heart. You don't object to them if they are told where you may laugh and then, you miserable hypocrite, you talk about the obscenity of the Bible."

"Another obstacle God has put in the path to ruin, is a mother's influence. You have done everything to forget it, but it won't leave you.

MOTHER SAVED HIM.

"I would now be in hell instead of preaching, if it had not been for my mother's prayers, for I was converted in the middle of the night, when no one was near.

"I had been drinking, I don't know how much, for I drank every day. I had been playing cards, for I played every day. In the middle of the night, after I had gone to bed, in the dark and all alone, I started to take my life, and the Holy Spirit saved me. I said no human being had a hand in my conversion, and then it dawned upon me that 400 miles away my godly mother was praying for my conversion, and I believe praying that I might be a preacher.

"Another obstacle in the way of men on the downward road to save them from hell, is a kindly word and a kindly deed on the part of Christians. This city is full of men and women down and out, but there isn't a hopeless case in Los Angeles. Some of the best and most useful men in the world were men of that kind.

"I wish we could have a revival in Los Angeles that would send you nice, well dressed, well fed and comfortable Christians into the street to lift up just such men as these.

"Another obstacle is the Holy Spirit. He is at work here in Los Angeles. Some of you people today felt a strange drawing toward something else. What did it mean? God blockading the road to hell."

Following the sermon William Young sang, at the special request of Dr. Torrey: "Tell Mother I'll be There." He sang it with marked effect, both upon himself and the audience, and when the invitation was renewed by the evangelist, a great number stood up, mostly young men and young women.

The second week of the revival will close with the meetings of today and no meetings are held on Saturday. At noon a meeting for men only will be held in the Los Angeles Theater; the usual meetings in the Tabernacle afternoon and evening. Mr. Jacoby, Dr. Torrey's assistant, holds a workers' meeting each evening at 6:45 o'clock in a store room at No. 636 South Los Angeles street.

In urging the importance of this last meeting, Dr. Torrey said last night: "If we could get 500 or 600 workers who would pray all the time for the success of the meetings, we'd start a revival that would last a year."

ACADEMY VS. "POLY" HIGH.

Representatives of Occidental Academy and Polytechnic High School will debate at Occidental tonight under the auspices of the Southern California Interscholastic Debating League. The question for discussion is, "Resolved that California should be divided into two States." Leroy Church and John Bickford will represent Occidental.

WHAT ARE TOES WORTH?

HAMMOND (Ind.) Nov. 19.—Two men fighting for damages have plunged the Lake county bar into turmoil. Judge Reiter is unable to understand why one man's toes should be worth more than another's. Andrew Christensen, employed by two Gary contractors, lost all the toes on his right foot when a clutch on a derrick broke and a stone fell on his foot. He sued for $1000. While he was employed at the Interstate Mills at East Chicago, a truck crushed two of Andrew Chrustowski's toes. He wants $5000. The jurors are trying to determine why one man's toes should be worth $2500 each and another's $200.

Poor Tools And A Good Worker

That Is What Makes Indigestion, Dyspepsia, Sour Taste, Foul Breath and Catarrh.

The stomach is a good strong vital organ, which is constantly protecting and feeding every other organ of the body.

It is the most abused, neglected and scorned member of man also. Most men abuse their stomach with undercooked food, high living, alcohol, tobacco, pastries and scores of other unhealthy practices.

When the stomach at last sickens of all this abuse and cannot do its full duty, most men are not warned but keep up their assaults on the stomach until at last it rebels and begins to strike back and cry for help. Man by his own abuse has taken away from the stomach the tools to work with.

These tools are the gastric juices which go to make up the digestive agents. From 7 to 35 pounds of gastric juice are turned into the stomach every day.

When poor, poisonous food consumes this juice, dilutes it, robs it of its strength and throws it, a fermented mass from the system, of course there is just that much of the gastric fluid which cannot be readily supplied by the blood.

When food comes into a stomach filled with depleted fluids lacking of power to do their part, the good strong stomach is using poor tools, and, of course, cannot succeed in its work.

A condition which often prevails is that which takes place when the gastric juice contains too much alkali. If the juice were wholly alkaline it would not only devour and digest the fluid but would eat and digest the stomach itself. Such gastric fluid does the digestion no good and attacks the walls of the stomach, making them raw and sore and setting up inflammation and irritation.

Stuart's Dyspepsia Tablets will strengthen a stomach filled with poor gastric juice. They will remove any abnormal alkaline condition, allay irritation, sweeten the breath, remove catarrhal conditions and digest food no matter how the stomach has acted before.

These little tablets contain an ingredient, one grain of which will digest perfectly 3000 grains of food. They will digest an entire meal placed in a jar without the aid of any other force except themselves. They have demonstrated this time after time.

Every druggist carries them in stock; price 50c, and 40,000 physicians use them in their practice. Send us your name and address and we will mail you at once a trial package free. Address F. A. Stuart Co., 150 Stuart Bldg., Marshall, Mich.

COFFEE

There is no difficulty in getting good coffee.

There is no difficulty in having good coffee.

Your grocer returns your money if you don't like Schilling's Best; we pay him. 10

When The Little One is Peevish

Restore good humor with a delicious dish of golden brown

Post Toasties

It is a crisp, sweet flavory food—made from selected white corn.

With cream and sugar, a treat for old and young.

"The Taste Lingers"

POSTUM CEREAL CO., Ltd. Battle Creek, Mich.

'PHONES EXCHANGE 337

Broadway Department Store

BROADWAY COR. 4TH. LOS ANGELES. ARTHUR LETTS

DON'T WORRY — WATCH OUR SMOKE

"Don't Worry"

Made In Los Angeles

THE HOUSE OF QUALITY

Prosperity week—Don't forget to buy and boost home products in the furniture line. We show many pieces of made-in-Southern California furniture at prices that will interest you. The two pieces illustrated below are examples.

Table $18.75

Library Table, 28x42 inches, mission style, fine quality fumed oak.

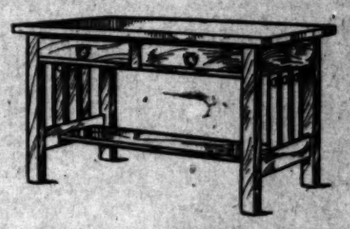

Fix up your dining-room for Thanksgiving. We have the necessary tables, chairs, sideboards, buffets, rugs and draperies to make the home beautiful. You know and we know—the goods are right—the prices are right—and if it's sold by "The House of Quality" you take no chances.

Credit For Those Who Ask It

LYON McKINNEY SMITH CO.

648-652 BROADWAY (OPPOSITE BULLOCKS) AT SEVENTH

We Give Green Trading Stamps

Men's Clothing

Clothes for Men and Young Men

DESMOND'S

Corner Third and Spring Streets

Shoes at Half and Less

The big bargain tables of the Mammoth Shoe House in many instances contain shoes at half price and less. There are big doings now on. The Mammoth Shoe House, 519 South Broadway.

MULLEN & BLUETT CLOTHING CO.

CORNER SPRING AND FIRST STREETS.

The Quality Store

Established over a quarter of a century.

Insist on Getting Malthoid Roofing

Made in California. Ask your dealer. For new or old roofs.

THE PARAFFINE PAINT CO., Makers. 516-519 Security Bldg. Ware Rooms 313 N. Los Angeles St. Both phones.

ESTD. 1859 S. NORDLINGER & SONS DIAMOND MERCHANTS 323 S. SPRING ST. LOS ANGELES

Sale of Ladies' Hand Bags at Both "Owl" Stores

We place on sale today a large assortment of ladies' Hand Bags. It is remarkable in two ways—not only because prices represent only a small fraction of the real value of the Bags—but because of the great variety shown—in style, in color, in material, etc. It's a wonderful opportunity to secure a desirable Bag at a bargain.

Variety of Hand Bags

75c Bags Now . . .	33c	$3.50 Bags.	$2.00
$1.00 Bags Now . . .	63c	$5.00 Bags.	$3.50

Back Strap Purses

$1.00 Values	69c	$5.00 Values..	$3.50
$2.00 Values..	$1.00	$6.50 Values..	$4.00
$3.50 Values..	$2.00	$7.00 Values..	$4.00

The Hand Bags

These are Envelope, Strap and Vienna Handle Bags, in Seal Grained Leather, Morocco, Pin Seal, Walrus, Elephant's Skin, etc. All are fitted with coin purses, some have covered frames, others are silver and gun-metal trimmed. Black, Brown, green and other colors are included.

Back Strap Purses

Many sizes among these Purses and many materials—Walrus, Pin Seal, Fancy Calf, Pig Skin, Hornback Alligator, Snake Skin, Fancy Calf, etc. Colors are brown, black, blue, red, green, pink, gray, purple, etc., shades to match or harmonize with almost any street suit.

THE OWL DRUG CO.

TWO STORES IN LOS ANGELES

320 South Spring Street — Broadway and Fifth Sts.

SPORTS, LOCAL AND TELEGRAPHIC.

SWITCHING.

SPORTS MAKE ABE FAVORITE.

Bettors Now Believe Attell Will Beat Welsh.

Each Pug Training for Other's Strong Points.

But Johnson Thinks He Can Whip Jim Flynn.

The inconsistency of local fight bugs has been shown again during the last few days, when the betting on the Attell-Welsh fight at the Jeffries arena next Wednesday night switched about completely. Welsh was the favorite a week ago at 10 to 8. A few days later it was even money, and now Attell is the 10-to-8 favorite. This only shows that some of the Attell bugs are bringing out their money, but it does not prove that he will win, and in a fight like this one, it is all a matter of personal opinion, for there is no dope on which to make either boy a favorite.

The work of the boys shows that each one is preparing for what he thinks is the other's strong point. Attell has cut out boxing, in a way, and has gone to slugging with his brother, Monte, Abe knowing that he can learn little from any one about the art of boxing. On the other hand, Welsh expects a fast and scientific boxing match, and, thinking he has all the slugging power necessary for Attell, is confining himself to fast boxing and goes ten or twelve rounds each day at top speed.

It goes without saying that both boys will be in condition, for live ones like these know that they cannot train like prelim fiends on a cigarette and a glass of beer. They are slashing it hard every day, and the bout promises to be the best carded here this year.

The bugs are fanning themselves for an old-time slugging match when Battling Johnson and Jim Flynn meet before the McCarey club at Naud Junction next Tuesday night. These two have clashed several times, and Flynn has always won, because he is faster than Johnson, but this does not mean that he will be the victor this time. Johnson declares that he has not been in proper fighting condition for six months, but this is no excuse for his defeats, for if he was not right he should not have fought. This time, however, he says he will be in condition, and if he is, Flynn will have a hard time beating the big fellow, for his victories over Bat have not been very decisive. They have always put up slashing battles, and this next one should prove just as hard. Johnson will weigh fifteen or twenty pounds more than Flynn, but the fireman is willing to take a third chance against so much meat, and this is about all it can be called.

The three prelims should prove worth looking at, and all of them promise fast work, on paper, at least. Fisher and Kid Webster are feathers, and this kind always go with a dash, and as Fisher says he will go after the Kid from the start, quick doings are possible. Frank Mantell, who is to fight Roy Page six rounds, is a new one that comes here with a good rep, having knocked out Honey Mellody in fifteen rounds in November of last year. He looks like an easy winner over Roy Page, but this one has improved a lot in the last year and may be a surprise. Arthur Colins and Jim Cameron, the two negroes, will go for six rounds, and here will be science against slugging.

The articles for the Kaufman-Barry fight before the Jeffries club New Year's eve were returned yesterday by Kaufman's manager, and thus the big fight is cinched.

Joe Cabral, who is handling Fred Ward, offers to wager $250 on his man for a fight with Howard Baker. This should make a real fight.

The card for the Venice Club next Monday night is a man event of fifteen rounds between Kid Miller of Milwaukee and Jack Redmond of this city; Bill Rose and Kid Williams, six rounds, and A. D. T. No. 35 and Young Hugo, six rounds. Miller is a new one here, and is working with Mantell and "Hobo" Dougherty at the Southside Club.

CLEVER AWKWARDNESS.

CORBETT LIKES KETCHEL.

[BY DIRECT WIRE TO THE TIMES.]

SAN FRANCISCO, Nov. 19.—[Exclusive Dispatch.] Jim Corbett went to Stanley Ketchel's quarters today and saw the former champion middleweight box six rounds with two sparring partners. Corbett was greatly impressed with Ketchel's awkward cleverness and with his fighting spirit. He said:

"Ketchel is a fierce fighter. I had been led to believe he was a big strong fellow who knew nothing about the finer points of the game and could only land a punch. But he showed in those six rounds he has awkward cleverness that is hard to beat.

"I never saw a fighter before who could stand flat-footed on his feet and deliver a punch, yet Ketchel did that today. Then he would start a right swings, stop it, and come in with his left. You never know what he's going to do.

"Why, he's like Hans Wagner in baseball. There are lot of fellows who are good stickers but the pitcher can guess them and can figure out what they like and, what they don't like. Wagner smashes at any old thing. And it is the same way with Ketchel. You can never tell how he is coming at you or when he is going to land."

Corbett predicts the coming fight will be a great battle and that Ketchel will make a different fight from any he has put up before.

Fight Declared Off.

NEW YORK, Nov. 19.—[Exclusive Dispatch.] "Sailor" Burke and Joe Thomas will not box tomorrow night at the Fairmont Athletic Club. It is presumed that police interference has been busy again, although the management of the club cautiously declines to give any reason for the postponement other than "it is better to declare the fight off under the conditions."

Fraternities Butt in.

DETROIT, Nov. 19.—[Exclusive Dispatch.] Detroit graduates of Michigan University who attended the Michigan-Pennsylvania game say the best team at the university was in the game. But the best material at the university was not, for it had not been developed. The influence of the fraternities, they say, is so strong that unless a man is a member he stands no show.

PRESIDENT TAFT will have more than 3700 offices to fill by appointment. Read all about them in The Times Magazine the coming Sunday.

FRANK G. CARPENTER will tell Times Magazine readers next Sunday how Cape Town looks today.

TITANIC STRUGGLE.

TIGERS SHARPEN CLAWS FOR POMONA'S ELEVEN.

OCCIDENTAL and Pomona College are to meet at Baer Park next Monday afternoon in the last conference football game of the season. The old-time rivals are making elaborate preparations for the match, and while Occidental is out of the running for the conference championship, and Pomona cannot do better than tie U. S. C. for first honors in case Occidental is defeated, the match undoubtedly will be hard-fought and exciting.

The Presbyterians have scored two successive victories over Pomona. In former years the Claremonters have almost invariably won, but the Tigers have come up rapidly with the result that the elevens are now evenly matched. The teams always play their best game when they meet, and each regards the other matches of the season as of minor importance.

The past performances of the present teams indicate that Occidental has the better chance to win this year. Pomona held U. S. C. to a tie, while Occidental was beaten by the same team, but the Tigers have made better scores than Pomona against the elevens both have played. The victory of the Presbyterians over Los Angeles High School after the preps had beaten U. S. C. and Pomona and tied St. Vincent's gives Occidental precedence over the other conference elevens and would make them the favorites over any local team other than St. Vincent's. Coach Gorton has been developing the Occidental eleven steadily, and the students expect the players to give their best exhibition of the season against Pomona.

The Tigers are not in good physical condition, however, and the students are wondering whether all the regular men will be in the line-up. Landreth, tackle, sustained a badly-injured leg in the High School game and will not be able to play again this season. Patterson will take his place. Johnson, end, and Patterson, tackle, have not been in uniform for several days, but are expected to resume work today. Capt. Wieman is battered, but will be in the game.

While Pomona did not make a strong showing at the beginning of the season, the showing which the Claremonters made against U.S.C. boosted their stock, and the blue and white students are hoping that Coach Stanton will whip the team into shape to break Occidental's string of victories.

The game will be played on Monday, at the request of Pomona, as the college is closed then, instead of Saturday. Practically the entire Claremont student body will accompany the team to this city. More than 300 students have already signed up for the rooters' club. A new repertoire of songs and yells have been composed for the game, and if the team does not win the students are talking of closing school and cutting up the campus into building lots.

The Presbyterians also are getting together a rooters' club, which will be under the directorship of Yell Leader Bird. More than 200 students have purchased the new black-and-orange hats, and every one is equipping himself with a pennant.

Between the tackle positions, Pomona probably will have an even break with the Tigers, and on the ends of the line Occidental may be equaled or bested in strength and speed, but the Tigers are counting on their newly arranged back field to execute the ground-gaining plays. Capt. Wieman at fullback will be the mainstay of the Tigertown eleven. Coach Gorton considers Wieman the best all-round player in the south, and he is expected to play the game of his career against the Congregationalists.

NORTHERN CHAMPIONS.

TO PLAY HERE WITH L. A.

The Los Angeles High School football team is to play the northern State interscholastic champions at Fiesta Park, December 5. Either Lick School or Alameda High School will come south. The contest among the northern schools has narrowed down to these schools, and the winners will come to this city to contest with the local players for the State championship.

Coach Noble of Los Angeles High School received a letter from the secretary of the Academic League of San Francisco saying that the northern winners could not keep their agreement to play the Los Angeles team at San Francisco, but that they could come south, December 5. This proposition will be accepted.

Los Angeles High also expects to get a game for November 28 with the winner of the Harvard-Santa Ana High School game tomorrow. The local boys endeavored to secure a match with Pasadena High School to be played at Fiesta Park tomorrow, but the Crown City boys turned down the offer.

With two matches practically assured, the Los Angeles team will resume practice Tuesday afternoon. The players have been benefited by the rest after the Occidental game, and Coach Noble believes they have fully recovered from the slump into which they had fallen.

FOOTBALL TODAY.

U.S.C. 'VARSITY TEAM DISBANDS.

The prep eleven of U.S.C. will play the strong team of Whittier High School on Bovard Field this afternoon at 3 o'clock. Coach Cromwell's pupils expect the hardest game of the season, but after a rest of two weeks hope to defeat the Quaker aggregation. In all probability the game will be the final contest of the year for the youngsters, and every effort will be put forth to close the season triumphantly.

The 'varsity team has practically disbanded. There is still some possibility that the Methodists will play the Sherman Indians, although the athletic authorities are not very favorable to such a contest. As a rule the aborigines play a much harder game against the university than in competition with any other team, and the collegians generally get battered up considerably against the burly redskins.

Tonight the annual football banquet will be given at the Westminster Hotel, and the members of the squad will be guests of the university. An elaborate menu will be served which will be supplemented by an interesting programme of toasts.

NEW STYLE PLAY.

HEMPEL IS STRATEGIC.

Coach Hempel is working out a new style of play for St. Vincent's, to be used against the Indians Thanksgiving Day. Coach Warner of Sherman has been present at every game played by the Saints this season, and Hempel intends to use an entirely different style of defense and offense than in any previous match.

The Saints held their first hard practice yesterday since the Utah game. The men were given a rest Monday, and on the two following days light signal work was held. Hempel will have the players out for four hours today, and the heavy work will continue until Tuesday, when the men will begin to slow up for the Thanksgiving game.

The players are in good physical condition. The line-up that was used against Utah will be used against the Indians. Hempel believes he has worked out the strongest arrangement and is willing to face the braves without experimenting further. Shute and Tortes will play in the backfield defense, and Stoney will play end and do the punting.

CUSTERS ARE GOOD.

DEFEAT HIGH SCHOOL CADETS.

The Custer-street grammar school defeated the Los Angeles High School Cadets at football yesterday afternoon, on the Crown Hill gridiron, by a score of 5 to 0.

The grammar school boys have a good team and have not lost a game this year. They are willing to play any team in the city on Thanksgiving Day, that does not average over 130 pounds to the man.

The line-up:

Custer street.		L. A. Cadets.
Peterson	L.E.R.	Stevenson
Bluner	L.T.R.	Paush
Mills	L.G.R.	Myers
Craig	C.	Blades
Motz	R.G.L.	Dirlan
Ruley	R.T.L.	Cable
Luckenbach	R.E.L.	Holly
Linkof	Q.	Loomis
Brenholt	L.H.R.	North
Benson	R.H.L.	Valentine
Lepherman	F.	Everett

SOCCER FOOTBALL.

RANGERS AND ASSOCIATION.

The Los Angeles Association Football Club and the Rangers will play a game of soccer football Sunday afternoon at Agricultural Park. The contest will begin promptly at 2:30 o'clock.

The following is the line-up:

L. A. Association.		Rangers
Barnwell	Goal	Jarvis
Todd	Backs	J. Mitchell
Kitchen		Maidrom
Abegg	Half backs	Gregg
Constable		Gerrard
Schofield		Shepherd
Lane	Forwards	Lincoln
York		McCombe
Brickley		A. Mitchell
Barnford		Low
Carswell		Colling
Lyons		

CERF IS CAPTAIN.

CALIFORNIA PUNTING STAR.

[BY DIRECT WIRE TO THE TIMES.]

BERKELEY, Nov. 19.—[Exclusive Dispatch.] Cedric Cerf of San Francisco was elected captain of the California 'varsity football team for the season of 1908-1909 last night. Cerf, who is a member of the senior class, has returned to college for graduate work. He has played at five-eighths on the 'varsity for the last three years and played at half on his freshman team when the old game was being played. He was one of the stars of the big game last Saturday. Cerf is a member of Winged Helmet and Golden Bear, the upper class honor societies.

The annual punting contest for the Rose perpetual punting trophy was won this afternoon by C. E. Carpenter of Modesto. The kicking was all into touch and Carpenter's longest kick was for forty-eight and a half yards, while his total for six kicks was 173½ yards.

HURRY UP TO GO.

COLE MAY SUCCEED YOST.

[BY DIRECT WIRE TO THE TIMES.]

DETROIT, Nov. 19.—[Exclusive Dispatch.] Coach Yost may leave Michigan University at the close of the present season. He has expressed to close friends a desire to be released from his contract, which has one more year to run, in order to devote his time to the development of some southern mining properties in which he is interested. Yost's lack of success in the last few seasons has dimmed his glory, and it is believed that if he asks for a cancellation of his contract, his prayer will be granted.

"King" Cole of Nebraska, would be the most promising candidate for Yost's job, should the "hurry up" man retire. He has had experience in the eastern style of play at Virginia, and at the western style at Nebraska, and was popular when a member of the Michigan team.

WANT MORE SEATS.

SIXTY THOUSAND ROOTERS.

[ASSOCIATED PRESS DAY REPORT.]

NEW HAVEN (Ct.) Nov. 19.—Inability to seat many of the undergraduates who wish to see the Yale-Harvard football game on Saturday has resulted in a renewal of the agitation for a monster concrete stadium or amphitheater here.

The alumni weekly is pushing the move. It is suggested that a graduate corporation be organized to back the proposal and to start a concrete stadium fund as soon as possible. An issue of bonds is contemplated.

While the Yale stand at present seats only 32,000, there were approximately 60,000 applications for tickets.

OCCIDENTAL GAMES.

CLASS CONTESTS SCHEDULED.

Basketball practice is to begin at Occidental next week under the direction of Physical Director Braden. The Presbyterian team will play several out-of-town games during the Christmas holidays, accompanying the glee club on its annual tour.

The men's interclass tournament is scheduled to begin November 30, but on account of the short period of school remaining before Christmas, it is possible that the tournament will be postponed until after Christmas in order not to interfere with the 'varsity's practice.

There is an unusually large number of candidates for the basketball team, and if the Presbyterians had an indoor court a winning team probably could be developed.

The freshmen eleven has arranged a schedule with several local teams and the fives of Pasadena and South Pasadena High Schools in order to develop team work for the interclass games. Hollister, formerly of Pasadena High School, is captain of the freshmen five.

The schedule for the interclass game follows: November 20—first year academy and second year; December 2—third year academy and fourth year; December 7—academy championship; December 7—freshmen and sophomores; December 14—juniors and seniors; December 16—college championships; December 21—finals between college and academy winners.

The girls' tournament is to begin next week. The teams are practicing daily under the direction of Braden.

Ten Teams Are Tied.

BOSTON, Nov. 19.—The leading ten teams in the six-day bicycle race were tied at 52 miles and 2 laps at the Park Square Coliseum, when the day's racing concluded tonight. The eleventh team, Devenovitch and Halligan, is one lap behind. The leading teams are some nine miles ahead of the track record.

MORBID.

FOOL AND CASH SOON TO PART.

Wager Laid That Death Will Win at Savannah.

Motors Make Fearful Speed on Grand Prize Course.

Yale Athlete Will Drive the Isotta Racer.

[BY DIRECT WIRE TO THE TIMES.]

SAVANNAH (Ga.) Nov. 19.—[Exclusive Dispatch.] The practice of the cars for the races next week is watched daily by crowds of visitors. The weather is ideal and great interest is manifested in the performances of the contestants. Newspapermen are arriving, too, and they are watching the practice and getting a line on the probabilities.

Betting has begun freely, and it is evident that there will be big money lost and won. Some of the bets are novel. One was made today of $100 even, that somebody will be killed in one or the other of the races.

Some interesting practice was shown this afternoon by the light cars. Burman, despite yesterday's accident, was again on the course in a Buick, but without a mechanic. Hilliard, Burns, Lorimer and Easter, drove their light cars several fast laps. The best was by Lorimer in a Chalmers-Detroit in 10m. 44s. over the course.

In the big car practice De Palma sent his Fiat over the long course in 21m. 34s. and 21m. 28s., the fastest two laps yet driven.

YALE MAN TO DRIVE.

ATHLETE HAS THE NERVE.

[BY DIRECT WIRE TO THE TIMES.]

NEW HAVEN, Nov. 19.—[Exclusive Dispatch.] George Townsend of this city, son of the late Judge William K. Townsend of the Circuit Court of the United States, has brought an Isotta car from New York and will drive it in the Savannah races Thanksgiving Day. The Isotta company was to have a special driver for the machine but he was taken ill with typhoid fever and Townsend bought the car.

The machine is the one driven in the Grand Prix at France, this year. It was shipped from New York to Savannah today and Mrs. W. K. Townsend and her son went with it.

Townsend is going into the race against the wishes of his friends. He graduated from Yale last June and was manager of the Yale track team. He was the most popular man in his class at Yale and was a member of the Skull and Bones Society.

SCOGGAN HANDICAP.

Restigouche Breaks Track Record for Five Furlongs at Emeryville Track.

[ASSOCIATED PRESS NIGHT REPORT.]

OAKLAND, Nov. 19.—Another California record was broken at Emeryville today, when Sam Hildreth's Restigouche won the Scoggan Handicap. He ran seven furlongs in 1:24 4-5, and scored an easy victory, the previous mark being 1:25 1-5.

The son of Commando went to the post at 9 to 10. After running second to the stretch, he drew away, and won from Jack Nunnally and Eyebright. The well-played Sewell was left at the post.

Tony Faust was first choice in the third, but Don Enrique beat him easily. Buxton pulled up Figent, the odds-on favorite, at the start of the two-year-old race and she finished third. Sainvoke won from Fredonia.

Five furlongs, purse: Sainvoke, 110 (Powers,) 13 to 5, won; Fredonia, 110 (Sweet,) 8 to 1, second; Figent, 110 (Buxton,) 11 to 20, third; time 1:01 3-5. Marchesa, Victoria Green, Flewsie and Adrian Lecouvreur finished as named.

Six furlongs, selling: The Mist, 111 (Kirschbaum,) 11 to 10, won; Silver Stocking, 106 (Taplin,) 9 to 2, second; Dollie Dollars, 104 (Coburn,) 20 to 1, third; time 1:13 3-5. Gossiper II, May Amelia, Tawasentha, Millie R. and Valencia finished as named.

One mile and an eighth, selling: Don Enrique, 104 (Kirschbaum,) 13 to 5, won; Tony Faust, 108 (Powers,) 3 to 4, second; Cadichon, 104 (Sweet,) 8 to 1, third; time, 1:52 3-5. Logistilla also ran.

Scoggan Handicap, seven furlongs: Restigouche, 111 (Powers,) 9 to 20, won; Jack Nunnally, 115 (C. Miller,) 7 to 1, second; Eyebright, 105 (King,) 7 to 1, third; time, 1:24 4-5. Native Son, Royal Ben, Roalta, and Sewell finished as named.

One mile and a sixteenth, selling: Keowna, 112 (W. Miller,) 5 to 1, won; Talamund, 112 (Powers,) 10 to 1, second; Eckersall, 112 (Rettig,) 14 to 5, third; time, 1:48 4-5. Miss M. Bowdish, Rotrou, Celeres, Milshora, Bellmence, Midmont, Elevation and Royal River finished as named.

One mile and a sixteenth, selling: Frank Lubbeck, 109 (Powers,) 11 to 10, won; Remember, 104 (C. Russell,) 9 to 1, second; Gargantua, 107 (Taplin,) 16 to 5, third; time, 1:46 3-5. Lazell, Col. Bronston, L. C. Ackerly, County Clerk, My Pal, and Carindal Sarto finished as named.

County League Games.

The County League basketball season will open Saturday, when the following games are to be played: Whittier High School and Los Angeles High School, at Los Angeles High; Long Beach High and Harvard School, at Long Beach; Pasadena High School and South Pasadena High at Pasadena; Polytechnic High School and Hollywood High, at Polytechnic. Games will be played weekly, with the exception of an intermission from December 12 to January 9. The season will end January 31.

Young Britt and Jones.

BALTIMORE (Md.) Nov. 19.—[Exclusive Dispatch.] Willie Jones of Brooklyn, the conqueror of Eat Cullen of Australia and Kellar of England, tonight met a tartar, before the Eureka Athletic Club, in the person of Young Britt of this city. After fifteen rounds of the fastest kind of fighting the battle was declared a draw. Neither had the necessary sleep-producing punch.

Hueston Is Champion.

ST. LOUIS, Nov. 19.—Thomas Hueston won the world's continuous pool championship, 600 to 438, defeating Alfred D'Oro. The final game was played last night.

"A JOURNEY TO NICARA" will be the title of an entertaining article in The Times Magazine the coming Sunday. It will be by Gen. William Jackson Armstrong.

There will be plenty of good fiction in the Times Magazine the coming Sunday.

WHITTIER IN BASKETBALL.

Crack Quaker College Five Wins Second Game and Easily Has Better of Orange High.

Whittier College defeated the crack Orange Union High School basketball team yesterday afternoon, by the score of 45 to 14. Capt. Mills of the Quaker team was the star of the game, securing most of the field goals. Sharpless did not play up to the form of a week ago, getting only three free throws and six field goals.

Todd and Short played an exceptionally strong game at guard, holding their men down to one field goal each. This is Short's first year at the game and for a beginner he is showing remarkable guarding qualities. "Big" Renneker did not play his usually strong game because of overtraining. He only secured two goals throughout the entire game and was outplayed by Riley of the High School team.

Snyder and Billingsley played fairly good games as guards, but were not able to hold down Mills and Sharpless. Capt. Riley of the Orange team played the star game for the visitors.

The Orange team held down the local lads throughout the first half. The college team proved too strong for the high school ball tossers in the second half and secured 29 points to the visitors 3.

The line-up for the game was as follows:

Whittier—		High School.
Mills	Forward	Smith
Sharpless	Forward	Park
Renneker	Center	Riley
Todd	Guard	Billingsley
Short	Guard	Snyder

Officials, Referee, Barker; Umpire, Perry; time of halves, twenty minutes.

GABBY.

BIKERS ARE IN FINE FETTLE.

MOTORCYCLE MEET AT ASCOT IS PROMISING.

Huyck and Schilini, Fast Amateurs, to Furnish Thrills for Spectators. Track Records in Danger When Buzzers Get Into Action—Track Is in Good Shape for Speed Trials.

Fred Huyck, one of the fastest amateurs in this country is in Los Angeles and will ride in the motorcycle meet at Ascot Park Sunday afternoon. Schilini, another fast biker, is due here this morning, and this pair, it is anticipated, will furnish several thrills during the series of races. These men will go after all amateur records.

Ben Bresee, the only man who has ever had nerve enough to tackle Derkum up to date, should arrive today, and the fastest bunch of men ever brought together here will be seen at Ascot Park.

The local riders claim that they will give the visitors a great race. Some of the fastest of the local riders are Seymoure, Balke, Schafer, Earhart, Lodge, Knappe and Ward. Several new riders will start.

Ralph Gould will make his appearance on a French Peugeot, Balke will be seen on a Merkel, Seymoure, Lodge, Schafer, Ward, Earhart and Bresee on Thors, Graves, Knappe and Huyck on Indians. Schilini and Derkum will ride Thors. Wilson, with his big twin Merkel, is considered dangerous.

The first event will be started at 1 o'clock. There will be five hours of racing.

The entry list includes riders from San Francisco, Chicago, Springfield and from all over Southern California.

There will be ten starters in several events. The professional race, which will be between Derkum and Bresee, is for the championship of the world. The State championship will be settled among the amateurs.

Ascot Park is in shape for fast work. The bike riders were out yesterday afternoon and the machines hummed over the course at terrific speed. There is plenty of room for ten or fifteen starters, and the meet promises to be interesting.

EASTERLY TO LEAVE.

Reports Come That the Cleveland American League Team Is to Try Him Out.

According to the latest dope obtainable, the Los Angeles ball team will lose Catcher Teddy Easterly, for the early part of next season at least. This means that Manager Dillon will be forced to get another catcher for the local team.

It will be remembered that Easterly was drafted by both the Chicago Cubs and Cleveland Americans and the National Commission awarded him to Cleveland. Later on, former Manager Berry received a letter from Secretary Farrell of the National Commission, asking whether he wanted to keep the $1000 draft money or the player. Berry promptly replied that he would like to keep the player, but has received no answer to his wire. Since then word has come from the East that Cleveland intends to give Easterly a try-out next spring.

It is understood that Manager Berry has made some overtures toward securing Catcher Orndorff of the Peoria team, and he may succeed. This bird is one of the best performers seen on the Coast this year, and as Simons has been stolen from the locals by a big league team, it is not unlikely that Orndorff will be signed.

MORE NAGS ARRIVE.

Three Carloads of Race Horses Reach Here from the East—Many Good Ones in the Bunch.

Although there are almost as many race horses at the Arcadia track now as there were at any time last season, new arrivals come every day. Three carloads reached here yesterday from New York and Pimlico, the shipment including the stables of the Schwartz Bros., Mannix, Gerst, Boden and Elkwood Park. Vice-President Cull Holland also arrived.

Jim Blute's consignment from Latonia of the Gerst horses includes fifteen head, among them being Brancas, Coloquy, Handsell, Halkert, Cymbal, Expedition, Billy Bodimer, Empire, Infield and six yearlings. Brancas won three straight races at Latonia this summer. No stable jockey was brought along, but there will be plenty of free lances to ride the nags, if a regular is not signed.

Boden brought among others, Niblick and Botanist, that were raced here last season. In the Schwartz bunch is Far West, entered in a number of stake events. John Hyland, who has charge of the Lewisohn nags, run under the name of the Elkwood Park stables, has a big lot in his charge. One of them is the good two-year-old Etherial, that won ten straight races around New York last summer. Hyland also brings several belonging to Charley Fleishman of New York, and two good ones in his care are Tony Bonero and Footpath.

Old Cull Holland predicts a successful season, but he does not explain who will be successful.

AN interesting feature of The Times Magazine the coming Sunday will be an account of the way Thanksgiving is celebrated in the Holy Land. It is written by a native of that country

CELESTINS
(FRENCH REPUBLIC PROPERTY)
Natural Alkaline Water
Bottled under the direct control of the French Government at
The famous Spring at
VICHY
FRANCE
Standard cure for Dyspepsia, Stomach Troubles and Gout.
Relieves Uric Acid
Ask your Physician
CELESTINS

RUSH ELECTED CAPTAIN.

To Lead Occidental Track Athletes in Spring Campaign—Formerly Played Football.

Frank Rush, '09, was elected captain of the Occidental track team yesterday. Rush had been a member of the Presbyterian track team for three years, participating in the 220 and 440-yard dashes and the relay race. The students believe he will be one of the fastest quarter-milers in the South this season.

Rush played quarterback on the 'Varsity football team last year, but sustained a twisted knee that kept him out of the game during the latter part of the season. This year he did not turn out for the eleven as he wished to save himself for track work.

Coach Gorton will begin regular track training immediately after the Christmas holidays. Some of the candidates are already doing light work, but Gorton will not call out a large number of men until basketball season is over.

BASEBALL BARBECUE.

Jolly Crowd of Sports Partake of Hospitality of Henry Berry in Griffith Park.

Over 100 sports accepted Henry Berry's invitation yesterday and attended the baseball barbecue that was given in Griffith Park, and the day was a very enjoyable one in every way. The party went in automobiles from the City Hall, the first bunch leaving about 10 o'clock and the last ones at noon. Some of them went via the hill road around the north side of the park, and others ran through Tropico, and a number of spirited races were indulged in.

At the park the boys knocked a big baseball around, ran races, made speeches, and indulged in various kinds of horseplay, and enjoyed a bounteous feast of baked cows' heads and broiled ribs of mutton, garnished with several fiercely hot Mexican sauces and beer.

Among those present were: Mayor Harper, Police Commissioners Tufts, Woodill and Lewis, Fire Chief Lips, Jim Jeffries, John Brink, Baron Long, Bob Gollmer, Frank Dillon, Rube Ellis, Kittie Brashear, Jud Smith, Jimmy Toman, Ed Maier, Luke Kelly, Hans Carlson, Harry Lelande, Judge Parker, Henry Berry, Bob Mitchell, Jack Kipper, George Cline, Guy Hill, Frank Keniston, Tom Stevens, "Dad" McVickers, Phil Newhouse, Jim Morley, Jay Davidson and Ed Moriarity.

FRANK G. CARPENTER will tell Times Magazine readers next Sunday how Cape Town looks today.

THE first Thanksgiving feast held by the Pilgrims in 1621, will be pictured in words in The Times Magazine the coming Sunday.

WISE TAL
BY THE "OFFICE
"What in the world did you open that can of corn with?" "The can opener, course," he growled. "How do you suppose I opened it with?" "I thought, language you used, you been opening our goods lately and We are going to show best assortment of class men's fixings or I ever gazed upon. didn't I, that I was Banner given by the tisement on Hundreds of people or written for a so the Old Man ter have some so, and you can ing at either us a line if you Did you see the it a corker? we get this be the greatest ever. from the dust to the ocean as to be filled and years. If you want something that children and wealthy and day, buy a piece in Southern It. One of the money to ments on Silverwood Goes. are lower and good and will tory wear. tee our prices replace any give entire we have your
F. B. Silver
221 South
Broadway
Bakersfield

Classified Liners.

DETECTIVE AGENCIES—
And Detectives.

ELMS DETECTIVE AGENCY WILL UNDERTAKE all legitimate detective work intrusted to it by corporations, attorneys or individuals; correspondence everywhere; very best of references. Established 1897. Office WILSON BLDG., Los Angeles, Cal.

PRIVATE DETECTIVE, EXPERIENCED, personally conducts all business intrusted to him, by attorneys or individuals. Consultation free. 411 S. MAIN, room 420. F7348.

BLAIR'S DETECTIVES, 221 W. 3RD ST. A2021. Main 9165, night, A2021. East 7219.

PHYSICIANS—
With Office and Hours.

DR. H. BOSWORTH CROCKER, Specialist for women and rectum, 239 MERCANTILE PLACE. Hours 10 to 4. 21

FREE EXAMINATION BY SPECIALIST for WOMEN. No cure, NO PAY. 10 to 5; 7 to 8. 425 W. 6TH. Room 107. 21

DR. INEZ DECKER, 702 S. SPRING ST. Obstetrics. Hrs. 10 to 2. Saturday eve., 7 to 9.

MRS. HAUSLER, MIDWIFE. 34 YEARS' EXperience. 738 E. 21ST ST. 21720.

NOTARIES PUBLIC—
Statements, Acknowledgments.

MATTHEWS & MATTHEWS, All papers correctly drawn. Advice free. 505 DOUGLAS BLDG., cor. Third and Spring.

NURSES—
With Experience.

TRAINED NURSE WILL CARE FOR INvalids in her own home. Terms reasonable. West 748. 1542 W. 11TH ST.

Our Initial Bow

was made long ago to the discriminating dresser, and we are known by him as experts in the art of Tailoring. Here you get a distinctive style that is not apparent in any other tailoring establishment in town. You get the choicest fabrics, the most perfect cut and fit, and the most careful workmanship throughout. If you will let us make you one Suit, you will be pleased enough to let us make more.

SUITS TO ORDER, $20.00 UP.

Morris Goldsten

Two Stores.

324 S. Spring. 248 S. Broadway, near Third.

WISE TALKS
THE "OFFICE BOY."

What in the world, John, do you mean that can of tomatoes?" "The can opener, ma," he growled. "What do you suppose I opened it with?" "I thought, from the charge you used, that you opened it with prayer."

opening our Christmas lately and they're going to show the public an assortment of strictly fine men's fixings this year that's never gazed upon. I tell you what, I think that I won the Whittier, given by the Chamber of Commerce, for the best display given on "Home Products" California products, where prize and credit of people have a picture of a copy of the Old Man told me I'd have some struck off, and you can get one by calling at either store or drop a line if you live out of the city. You see the parade? Yes, I was a corker? I tell you what, I got this town finished for the greatest on earth. Some from the desert in the north to the ocean on the west of us, and beautified in a way that will make Mexican Joseph's coat look like a rag. If you want to know anything that will make your children and grandchildren happy and independent when they get to be old men, there is only a place of forth to Southern California and the quality of goods you select any or all of the articles therein. One of the best ways to get your money to make your dollars go the same is to trade at the Underwood Store. The prices are reduced and everything is guaranteed and will give cash satisfaction or your money back. You see our prices and our goods are the same as those in any article that does not give entire satisfaction, come and have your patronage?

B. Silverwood
Four Stores.
South Spring & 4th / Los Angeles / Broadway / Westfield

Ramblers
At the New
40-42 South
Smartest Car of
K. Cowan

THOMAS
STERN MOTOR
27-731 South

RANKL
MOTOR CAR
4-Cylinder, Air Cooled
A COMPOOL.
Hamilton, agent for
Home 10402. South
1826 South Main

Mitchell
Robbins Company

D AND KISSELL
AUTOMOBILE
SHEFFLER & SISS

LOCOMOBILES
Garage and Repair
1227-35 SOUTH MAIN
F7981
Members A. D. A. of C.

ELMORE
Car That Has No
MORE MOTOR CAR
44-46 South Olive

Autoco

Personal Notices.

PERSONAL—PROF. W. E. KING, 36 S. HILL ST. 3 DOORS.
ASTRAL DEAD TRANCE SPIRIT PSYCHIC, SEER AND PALMIST.
BY PUBLIC REQUEST.
SPECIAL READINGS THIS WEEK.
$1—Short Readings—$1.
To receive the $1 readings you must cut this advertisement out and bring it with you. He gives dates, facts and figures, reliable and important advice on all matters of interest in business, investments, lawsuits, contested wills, damage suits, deeds, mortgages, claims.
HIS REVELATIONS ARE MOST WONDERFUL and acknowledged to be of the highest order, and made to satisfy the most curious, but intended to those who seek the truth a permanent benefit. He does not cater to the superstitions of the ignorant, credulous people, but to those of sense, who want their affairs put on a business basis. If you have trouble of any kind, let him help you and perform all he claims, feel yourself invited to call, and he will give you a more substantial proof of his marvelous power than you have before received. Private rooms.
HIGH CLASS PATRONAGE SOLICITED.
Readings daily and Sunday, 9 to 8.
Permanently located in his own home.
257 S. HILL ST. Tel. 263.
NEXT DOOR TO NEW Y.W.C.A. BLDG.
MADAME KARMA.
PROF. W. E. KING. 21

PERSONAL—MADAME KARMA.
MADAME KARMA.
MADAME KARMA.
MADAME KARMA.
MADAME KARMA.
MADAME KARMA.
WORLD'S GREATEST SEER.
WITHOUT ASKING ONE QUESTION, BEFORE YOU ENTER MY WORD, Karma gives dates, facts, figures, names, advice, gives you your living or dead, YOUR SECRET TROUBLES, home and remedy; in fact, tells everything. Gives infallible advice on all affairs of life, including business, health, changes, travel, patents, financial troubles.
BY PUBLIC REQUEST, SPECIAL READING THIS WEEK.
50c—Short Readings—50c.
To receive the 50c readings you must cut this out and bring it with you.
AND BRING IT WITH YOU.
Hours 9 to 8.
HOTEL WILLOUGHBY, SUITE 1, 304 SOUTH HILL ST.
OVER PARK BANK.
COR. FIFTH AND HILL STS.
OFF. CENTRAL PARK.
MADAME KARMA.
MADAME KARMA.
MADAME KARMA. 21

PERSONAL—
MRS. MASSON,
The noted palmist of London, Eng., may be consulted at 322 S. SPRING ST. (over Owl Drug Store.) by those desiring careful, conscientious and reliable hand readings from one of the foremost palmists of the day.
Investments, changes of business, losses and gains, lawsuits, deaths, marriages, separations, and, in fact, all that the hand has for you is plainly written in your hand; it is simply a question of correct interpretation.
HIGH-CLASS PATRONAGE SOLICITED.

PERSONAL—TIMES COOK BOOK NO. 3 is ready today, and until the edition is exhausted, is placed on sale the largest, most elaborate and comprehensive cook book of the series issued by The Times.
The 313 recipes for hot Spanish and Mexican dishes and the hygienic department are big features of the publication. The recipes, brought out by The Times Cooking Class contest, are generally from Southern California housewives, and noted chefs. Price 25c; by mail 5c additional. Address THE TIMES, Los Angeles.

PERSONAL — THE WORLD'S GREATEST ASTRAL SEER AND PSYCHIC.
MILBURN.
WHEN CONSIDERING A PSYCHIC consult the best. Milburn is the acknowledged leader of them all. Permanently located in Los Angeles. His advices you with a power higher than human. He brings sunshine and success in your life, telling you how to overcome enemies and obstacles. Work guaranteed. 421 W. SIXTH ST. Hours 10 to 6, daily and Sundays. 21

PERSONAL—THE BEST
MME. ANNUVE,
THE WONDERFUL TRANCE PSYCHIC, MENTAL HEALER.
Come and talk with this phenomenal woman. Her advice pertaining to all matters of life will save you thousands of dollars and a great deal of trouble. Readings 10c this week. 214½ S. BROADWAY (opp. Hamburger's.)

Wanted—Help, Male.

WANTED—PRACTICAL CONCRETE AND cement finisher, sober and competent in city, to join contracting firm able to help get contracts. HERMAN, 547 San Julian st. 22

WANTED — EXPERIENCED CITY SALESman for wholesale grocery house; local experience preferred; give particulars. Address O, box 146, TIMES OFFICE. 21

WANTED — 1 EXPERIENCED FURRIER and finisher; also 1 cheap; salary object to right party. Apply BERLIN FUR DEPT., Berlin Dye Works, 114 S. Broadway. 20

WANTED—HEAD WAITER FOR CAFE IN city; must be neat and attentive to duties; wages $15 to $17 to start. Call MARKS EMPLOYMENT AGENCY, 125 E. Second st. 20

WANTED—HONEST YOUNG MEN, WHO can and will hustle, to distribute circulars; no soft snap. Give telephone and age. Address M, box 119, TIMES OFFICE. 20

WANTED—PLATEN PRESSMAN. DILLING MAN PRINTING CO., Bairdstown, Cal. Take Alhambra, Monrovia or Pasadena Short Line car. 'Phone East 1208. 21

WANTED—YOUNG MAN TO WAIT ON table and assist in small hotel, out-of-town; light work; $15, room and board. 119 S. SPRING ST., room 17. 20

WANTED — MALE SINGER FOR ILLUSTRated songs, evenings only; picture show house. Address Z, box 308, TIMES BRANCH OFFICE.

WANTED — YOUNG MAN TO ASSIST around home, mornings, evenings and Saturdays, while attending day school. Business College, 'PHONE F126, MAIN 8276.

WANTED—LAUNDRY DRIVER, $15; MUST put up $250 cash bond. Ask for G. A. BROWN, Drivers' Independent Laundry, 772 Chanton st. 22

WANTED—A YOUNG MAN, ABLE AND willing to work; must have knowledge of horses; apply with recommendations, MONETA FUEL & FEED CO., 4701 Moneta ave. 20

WANTED — MAN TO DRIVE LAUNDRY wagon, guaranteed salary and commission; must give $250 cash bond. Call 806 E. 16TH st. 20

WANTED—YOUNG MAN TO LEARN THE book business. Apply by letter only to PARKER'S BOOK STORE, 220 S. Broadway.

WANTED—WE ARE HAVING MORE CALLS than we can fill for competent office help. Call and see us. 206 SAN FERNANDO BLDG.

WANTED — CABINET MAKER OR CARpenter; one who can slap together cheap mission furniture; steady work. HOME 29250 20

WANTED — TWO NEWS AGENTS FOR local runs. SALT LAKE R.R. NEWS CO., Salt Lake depot. 21

WANTED—UPHOLSTERER AT ONCE; steady work. COMFORT SPRING BED CO., 2701 Pico and Moneta ave. 20

WANTED — TROUSERS MAKER; BEST prices. Apply W. E. STONE, 4 Walker Bank Bldg., Salt Lake, Utah. 22

WANTED — EXPERT RAILWAY BILL clerk. Address BOX 255, Station C, giving reference and experience. 21

WANTED—COMPETENT CHINAMAN FOR cooking and washing; family or two. Apply at once. 638 WILSHIRE PLACE. 20

WANTED — ASSISTANT BUSHELMAN TO #7 to work at once. LEWIS N. MENITT CO., Pasadena, Cal. 20

WANTED — FIRST-CLASS BUSHELMAN. Come prepared to work at once. HARRINGTON, Corner of 24th and Vermont. 20

WANTED—BUTCHER, YOUNG MAN; MUST be a good solicitor; references required. Address O, box 175, TIMES OFFICE. 20

WANTED—PRACTICAL DRY PICKER FOR tailoress; must understand the business. L. L. RYAN & CO., 718 N. Alameda. 21

WANTED—COMBINATION GENERAL MAchine and stitcher man, also rounsyer. 439 BRYSON BLDG., Second and Spring. 21

WANTED — BUTCHER FOR many head to steady job. Apply 329 W. FOURTH st. 20

WANTED — TWO EXPERIENCED SALESman for dress and wash goods; good salaries. Call 8 a.m., 238 GERMAIN BLDG. 21

WANTED — A FIRST-CLASS FURNITURE salesman; none other need apply. COLTEAR'S, 326-11 S. Main st.

WANTED—SOLICITOR FOR FIRST-CLASS merchant tailor. Call ROOM 214 Lankershim Bldg. 20

WANTED—1 FIRST-CLASS TAILOR; ALSO good ladies' tailor. 423 W. FIFTH. Auditorium Bldg. Allegretti. 21

WANTED — FIRST-CLASS LAUNDRY SO. lieiter; good wages. HOME LAUNDRY CO., 1111 Temple st. 20

WANTED—FIRST-CLASS BUTTON HOLE maker and finisher on coats. 427 S. MAIN ST. 20

WANTED—LADIES' TAILOR; GOOD PAY. VIENNA LADIES' TAILOR, 631 W. 6th st.

WANTED — THIS MORNING, A COMPEtent stenographer. Call 206 SAN FERNANDO BLDG. 20

WANTED — GOOD STOVE REPAIRER, steady work. Apply A. COHN, 807 S. Spring st.

WANTED — A BUSHELMAN AT ONCE. Call 118 W. SECOND ST. 21

WANTED—BOY, ARCADE DRUG STORE, 3d and Central. 20

WANTED—WILLIAM MASON TO CALL AT REX CAFE, 101½ Central ave. 20

WANTED—TINSMITH FOR INSIDE AND outside work. Call 1055 W. 36TH PLACE. 20

WANTED—FRESCO PAINTER. CALL 429 S. SPRING st. 20

WANTED—2 HOUSE PAINTERS. APPLY to KEITH, rear of 324 S. Figueroa st. 20

WANTED—SHINGLERS. 423 S. FLOWER. 21

WANTED—
Help, Male.
Note—Applicants for positions are advised not to enclose original recommendations in answer to ads. Send duplicates only.

WANTED—
MURRAY & READY,
Leading Employment and Labor Agents,
Second and Main sts.
'Phones—A2818. Broadway 4620.

6—LOOK—6
Bridge carpenters $3.25
Section foreman ..... $70 and house
Watchmaker and salesman, Arizona, steady work and good salary ..... etc.
Solicitor for nursery.
Solicitor for cleaning and dyeingworks.
Teamsters, north of here ..... 26 week, etc.
Teamsters, north of here ..... $60 month
Carpenters, to make window frames, etc. ..... PIECE WORK
Floor scraper ..... Piece work
Painter, country $2.50
Painter and paper hanger $2.50
Sign writer, Fresno Co. ..... $3.50 up

WANTED—
HUMMEL BROS. & CO.,
A Strictly First-class Agency,
All Kinds of Help Promptly Furnished.
Room 9, 324½ S. BROADWAY.
138 EAST SECOND STREET.
Between Main and Los Angeles sts.
Largest and best equipped offices on Pacific Coast.

SUNSET MAIN 969.
HOME EXCHANGE 969.
Cement block layer, $5; concrete mixers, $2; painter, country, $3 and board; ranger, country, $3; house carpenters, $3; miners, Nevada, $3.50; plow teamsters, $30; millmen, $40 etc.
HOTEL DEPARTMENT.
Baker and pastry cook, hotel, city, $100; baker and pastry cook, $90; hot cake and waffle man, $12 week; all-round hotel cook, $100 etc.; pantryman, hotel, $25 etc.

WANTED—
PROGRESSIVE EMPLOYMENT OFFICE,
129½ S. Spring, room 4.
OUR SYSTEM IS THE BEST.
Always alert and progressive, keeping in constant touch with the needs and requirements of the 20th Century employer, we feel encouraged to respectfully solicit your patronage. It accorded the pleasure of your co-operation, we promise to put forth at all times our most energetic efforts, towards securing for our patrons the most reliable and efficient help obtainable. The assurance of our continued patronage is the outcome of prompt honest and reliable methods which we have adopted in supplying the wants of our patrons. Don't worry, give us a trial and watch us grow. HOME A6389; MAIN 2152.

WANTED—POSITIONS SECURED FOR
Office men. Assistant book-keepers.
Book-keepers. Time-keepers.
Stenographers. Railroad clerks.
Cashiers. Grocery clerks.
Private secretaries. Hotelmen.
Clerks, dept. stores. Watchmen.
Traveling salesmen. Engineers.
Solicitors.
General office and mercantile assistants.
COMMERCIAL SERVICE CO.,
509-510 I. W. Hellman Bldg., 411 S. Main. 20

WANTED—
JAPANESE
HAMA
EMPLOYMENT OFFICE. 17628.
We select very carefully and promptly, furnish all kinds of help; cooks, waiters, porters, janitors, house cleaners or ranch hands.
DAY WORK DEPARTMENT.
House cleaners, window, by hour; day work or month, 762 S. GRAND AVE., L. A., 20

WANTED—A THOROUGH STENOGRAPHER and double entry book-keeper; one who operates the Remington typewriter; character, references required; also referee from last employer; salary $20 per month; position with wholesale grocery firm; location, Ventura, Cal. Must begin service on or before Dec. 1st. Each applicant will get position if judged qualified. Address G., Address CHANNEL COM'L. CO., Ventura, Cal.

WANTED—JAPANESE
PACIFIC EMPLOYMENT CO.,
Leading agency and contract office.
Phone Main 8716. 129 N. Main.
House and window cleaning department.
Female Department.
521 W. SIXTH ST., Los Angeles, Cal.
ATTENTION—Beware of imitators who are using our firm name, "PACIFIC."

WANTED—AT THE CENTRAL EMPLOYMENT AGENCY. Work of all kinds. Help promptly furnished free to employers. Wanted today—Experienced solicitors for dye works, 25 per cent.; smart boy, with wheel, in drug store, $5 week. Address 440 S. HILL ST. F6297, Broad'way 1377.

WANTED—FOR U. S. ARMY, ABLE-BODIED, unmarried men, between ages of 18 and 35, citizens of United States, of good character and temperate habits, who can speak, read and write English. For information apply (6 RECRUITING OFFICER, 115½ North Main st., Los Angeles.

WANTED—3 GOOD SALESMEN TO WORK on commission; our salesmen are making from $25 per week to $200 per month. This is the best proposition ever offered to hustling salesmen; we want nothing but good, thorough business men; others need not apply. Address box 1, TIMES OFFICE.

WANTED—I MADE $50,000 IN FIVE YEARS in the mail order business; began with $5. Any one can do the work at home in spare time; will show you how; 'phone Kelly; help get started. HEACOCK, box 712, Lockport, N. Y.

WANTED—
MEXICAN EMPLOYMENT AGENCY,
429 E. Sixth st. Home 5252, Main 1204.
COOKS, WAITERS, PORTERS.
Ranch hands, house and window cleaners.
1 HOUR OR DAY CONTRACT.

WANTED—
Experienced real estate salesman with Los Angeles automobile; must be sober and steady. ALTHOUSE BROS., 429 S. Broadway. 20

WANTED—THOROUGHLY EXPERIENCED man to sell gasoline farm implements; must be capable of selling and setting farm implements; not over 40; bring references and photo of self as position is out of city. PHILLBROOK, 327 Security Bldg.

WANTED—"N A SOUTHERN CALIFORNIA town, a young man as assistant in a picture-frame shop; one who has some knowledge of paints, varnish and glass; business preferred. Address, with references and wages wanted, C. K., box 38, TIMES OFFICE.

WANTED—CABINET MAKER, $2.75 DAY; set off at Harvard, go south 2 blocks; $12 week and up; 2 upholsterers, $15 week; many other good positions. Call and see us. HANSEN EMPLOYMENT AGENCY, 204 E. Second st.

WANTED—
We want one good salesman who can be relied upon.
THE WESTERN ENGINEERING CO.,
22 503-5-5 Herman W. Hellman Bldg.

WANTED—HIGH-SCHOOL SCHOLARS ALL over city to solicit orders for table and medicinal use; a liberal proposition. AQUA VITA WATER CO., 3040 N. Griffin ave. OXFORD PHARMACY, 2153 Washington. 21

WANTED—STONE SETTER. WANT A good all-round setter; good wages and steady position to right man; state wages desired and experience in first letter. Address M, box 194, TIMES OFFICE. 22

WANTED — TEN FIRST-CLASS PAINTERS for inside finishing. Call at school building, 25th Place and Western ave. Take West Jefferson st. car to Western ave. and walk south 2 blocks.

WANTED—CARPENTERS; WANT PARTIES who will rent apartments at 1342 San Julian st. and apply a portion of their wages on rent; houses $2 per day; will rent by the month. Call at 2637 BRIGHTON AVE., this week. 20

WANTED—BRIGHT, HONEST BOY, WITH wheel, for office work and collecting; wages $5 week; hours ordinarily 8 a.m. to 5 p.m. Apply in own handwriting. Address M, box 135, TIMES OFFICE.

WANTED—ANY INTELLIGENT PERSON may earn good income distributing for newspapers; experience unnecessary. No canvassing. Send for particulars. PRESS SYNDICATE, box 701, Lockport, N. Y.

WANTED—A PRESSER AND CLEANER AT COLUMBIA DYE WORKS, 41-43 S. Raymond ave., Pasadena.

WANTED—A NURSERYMAN WHO HAS had experience in fruit tree nurseries. A good opening for a young, energetic man, who is anxious to advance; no saloon men. Address BOX 1216, Fresno, Cal.

WANTED—WE WANT A GOOD MAN TO take charge of our sales department; if you have some money we will sell you an interest in the business. Address L, box 135, TIMES OFFICE.

WANTED — FOR CLERICAL, TECHNICAL and salesmen, positions paying from $12 week to $5000
COMMERCIAL SERVICE CO.,
509-510 I. W. Hellman Bldg., 411 S. Main. 20

WANTED—STUDENT ATTENDING NIGHT school can earn living expenses doing chores; small wages if deserving. Tel. Main 5224 or address M, box 87a, TIMES OFFICE.

WANTED—FIRST-CLASS REAL ESTATE exchange man. H. L. MILLER & CO., 414 W. Seventh.

Wanted—Help, Male and Female, Investment Required.

WANTED—STEADY, RELIABLE MAN with $300 cash, take ½ interest in prosperous business that will average $150 monthly; experience unrequired. Call 218 S. BROADWAY. Office 405. Ward Investment Co. 20

WANTED — MAN FOR BREAD ROUTE; will pay $24 week; teach route; little capital. Call 235 THORPE BLDG., North Broadway and Franklin.

WANTED—DRUGGIST; MUST BE REGISTered in California, and have a small amount of capital. Address O, box 192, TIMES OFFICE.

WANTED—GOOD MAN, BAKERY ROUTE; $25; good horse and wagon; will teach route; a bargain. Call and see CROUTCH & DOTSON, 244½ S. Broadway, room 4. 20

WANTED—$75 PER MONTH, MAN TO TAKE one-third interest, established small business; no canvassing; $150 required. 426 W. 59th st., room 1. FREMONT SCOTT. 20

Wanted—Help, Male or Female, Investment Required.

WANTED—GOOD MAN AS BOOK-KEEPER AND SALESMAN IN BRICK MANUFACTURING CONCERN; SALARY TO EACH $150 PER MONTH; EACH MUST INVEST FROM $500 TO $5,000 IN COMPANY; PERMANENT SITUATION.
MATTHEWS & MATTHEWS,
505 DOUGLAS BLDG., COR. THIRD AND SPRING. 22

WANTED—BRIGHT MAN RIGHT AWAY who can invest $250 with his services, half interest in straight cash business, clean agreeable work, short hours, experience not required; will pay you $75 per week to your part; you must be steady. Call 702 S. SPRING ST., Room 204. 20

WANTED—YOUNG MAN TO LEARN THE real estate and brokerage business; unusual opportunity to connect with well-established man, who will sell half interest to acceptable party; must come well recommended. BIL L. W. HELLMAN BLDG., 411 S. Main st. 20

WANTED — STEADY, RELIABLE MAN with some business ability, take half interest in prosperous business; experience not absolutely necessary; owner will teach you the business; $250 required. Particulars, room 9, 324½ S. BROADWAY. 20

WANTED—STEADY MAN, RIGHT AWAY to engage in old-established business that requires no former experience; this will pay you $125 as your part; investment of $250 required; references exchanged. Inquire ROOM 12, 244½ S. Broadway.

WANTED — MAN TO TAKE CASH AND help manage a business clearing $15 to $20 day; you can have half the profits; $900 required. Room 9, 324½ S. BROADWAY. 20

Wanted—Help, Female.

WANTED—YOUNG LADY AS HYPNOTIC subject; one to make 3 stops; will teach mind reading; a lady who is in position to travel. Call at Globe Theater, cor. Fifth and Los Angeles sts. PROF. WM. ROSSKOPF, hypnotist. 21

WANTED—EXPERIENCED SALESLADY; understanding the china and glassware business and knows how to keep books; must know the business and be a good saleslady. apply VOLLMER-JANTZEN CO., N.E. corner Seventh and Hill. 22

WANTED — COLORED GIRL, COMPETENT cook and general housework. $40; Swedish nursegirl, $25; German girl, several others, $20 to $25; restaurant waitress, $10 week. SWEDISH EMPLOYMENT BUREAU, 201½ S. Broadway. 20

WANTED—3 YOUNG LADIES WITH GOOD voices for light telephone work; no experience required. Apply ROOM 204, Currier Bldg., between Spring and Broadway, on Third st., between 7:30 and 8 o'clock sharp, Thursday morning.

WANTED—LADIES TO MAKE SOFA PILlow tops and art novelties at home; easy and beautiful work; taught free; pays $2 to $10 weekly. Call at once. BROADWAY 1, Woman's National Art Exchange.

WANTED—ANY INTELLIGENT PERSON may earn good income corresponding for newspapers; experience unnecessary; no canvassing. Send for particulars. PRESS SYNDICATE, box 701, Lockport, N. Y.

WANTED — WE WANT A CULTURED woman who can spare a few hours per week, to work, that will pay her well; must be bright and up-to-date. Address L, box 135, TIMES OFFICE.

WANTED—GOOD LADY COOK FOR SMALL restaurant near city; must be pastry and up good on dinner; wages $12 week; good people and easy job. Call MARKS EMPLOYMENT AGENCY, 125 E. 2nd st.

WANTED—3 GIRLS FOR CANDY STORE; 1 talented waitress, 4 arm waitress, 1 soda fountain; 1 woman for silver pantry. HOTEL TOURIST & REPORTER OFFICE, 205½ S. Main st.

WANTED—HIGH-SCHOOL SCHOLARS ALL over city to solicit orders for table and medicinal use; a liberal proposition. AQUA VITA WATER CO., 3040 N. Griffin ave. OXFORD PHARMACY, 2153 Washington.

WANTED—HOUSEKEEPER FOR MOTHER and son; pleasant home; kind treatment; moderate salary, to woman of culture and refinement. C. A. SERVIS, 427 N. Figueroa st.

WANTED—PUBLIC STENOGRAPHER CAN have use of desk and machine in elegant office in return for services in answering phone. Address K, box 13, TIMES OFFICE.

WANTED—LADIES FOR PLEASANT HOME work; easy, rapid and profitable; experience unnecessary; permanent employment. Address box 1, TIMES BRANCH OFFICE. 20

WANTED — FIRST-CLASS BUTTONHOLE maker, on custom work; experienced in felling and padding; steady work and good wages. 523½ S. SPRING, room 22.

WANTED—GIRL TO DO LIGHT HOUSEwork; will be considered one of the family; good pay. 972 DACOTAH ST. Take Buchlad car, going east.

WANTED—EXPERIENCED COLLAR GIRLS. Also mangle girls. Must be experienced. Apply this morning. MAGNET LAUNDRY, 1146 Crocker st.

WANTED—NEAT, ACTIVE YOUNG GIRL to do light work in an art shop; $9 per week. PACIFIC ENGRAVING CO., 230 W. Fourth st.

WANTED—LADY TO TAKE CARE PUBLIC stenographic office, with a view of purchasing same. Address M, box 172, TIMES OFFICE.

WANTED—LADY CLOTHES IRONER; girls to learn laundry work; steady work; $6 to start. Apply A. LAUNDRY CO., 251-253 San Fernando st.

WANTED — LADIES AT ONCE; EARN money at home, all or spare time, copying names and making our novelties. MOON 15, 324½ S. Broadway, room 4.

WANTED — OFFICE AND MERCANTILE assistants for good paying positions. See COMMERCIAL SERVICE CO., N.E.
509-510 I. W. Hellman Bldg., 411 S. Main 20

WANTED—GIRL OR MIDDLE-AGED LADY for general housework and cooking in family of three; no children; steady position; wages $25. Address BOX 70, Herald Bldg.

WANTED—TEN LADIES AT ONCE FOR holiday orders; work taken home; experience unnecessary; good pay. Address L, box 135, TIMES OFFICE.

WANTED—WOMAN TO DO HOUSEWORK. Call before 9:30 a.m. and after 4 p.m. 450 HARVARD BLVD. Take Western-ave. car, get off at Harvard, go south 2 blocks.

WANTED—GOOD RESPONSIBLE GIRL TO do cooking and downstairs work; no washing; take Pico Heights car. Apply immediately at 1256 WESTLAKE AVE.

WANTED—EXPERIENCED GIRL FOR packing and labeling department. PURITAN COFFEE & TEA CO. Call 256 S. Los Angeles st.

WANTED—EXPERIENCED SALESLADIES representing all departments of general dry goods store. Call 1 p.m. 238 GERMAIN BLDG.

WANTED—WE ARE HAVING MORE CALLS than we can fill for competent office help. Call and see us. 206 SAN FERNANDO BLDG.

WANTED — EXPERIENCED WOMEN FOR alteration department on jackets and suits. Call 10 a.m. 316 S. Hill.

WANTED—A HOUSEKEEPER FOR YOUNG girl in the country, in exchange for room and board. Address P.O. BOX 12, city.

WANTED—COL'RED YOUNG GIRL FOR a cafe; 6 hours; easy work. Call between 9 and 11 a.m. at 1166 W. 11th st. SLATER.

WANTED—PRESSER ON SKIRTS; MUST be first-class. Apply at once at MONARCH CLEANING WORKS, 1917-1921 S. Hoover. 22

WANTED—SERVANT FOR GENERAL housework, 4 in family. Call 909 W. NINTH ST., between 3 and 5.

WANTED—GIRL FOR GENERAL HOUSEwork and cooking; family of 4; wages $20. Apply 2720 RAYMOND AVE.

WANTED — EXPERIENCED HOUSEMAID, family of two; no cooking. Apply at once, 638 WILSHIRE PLACE.

WANTED — LADY PIANIST TO ACCOMpany songs; one that can transpose readily. Call 22 RUTH AVE., after 9 a.m.

WANTED—WAITRESSES; GOOD, CLEANcut girls, at THE CASTILIAN GRILL, 116 W. Seventh st.

WANTED—PUBLIC STENOGRAPHER CAN have use of office, phone and typewriter. 521 CENTRAL BLDG.

WANTED — WAITRESS EXPERIENCED arm work. DALY'S CAFE, W. Second and Hill.

WANTED — LADY TO MANAGE OUT OF city amusement place; cash bond required. Address M, box 148, TIMES OFFICE.

WANTED—MIDDLE-AGED WOMAN FOR housework and washing; small family. 1015 ORANGE ST.

WANTED — EXPERIENCED PANTS FINishers and operators. 139 N. BROADWAY, Room 207.

WANTED—YOUNG GIRL TO HELP WINDing; steady easy work. PACIFIC KNITTING MILLS, 236 N. Los Angeles st.

WANTED—2 GOOD COOKS FOR RESTAUrant and boarding-house. Call early, 341½ S. SPRING.

WANTED—GIRL OR LADY TO SELL flowers. Call at 117 W. 6TH ST.

WANTED—GIRL, GENERAL HOUSEWORK, 2 in family. Call today, 2586 S. OLIVE.

WANTED—EXPERIENCED SKIRT FINisher; good wages. 517 S. BROADWAY.

WANTED—YOUNG WOMAN TO COOK FOR delicacy counter. Apply J. R. NEWBERRY CO., 25th and Hoover sts.

WANTED — FIRST-CLASS COAT FINISHers. Apply M. ROSENDLUM, care Fletcher Tailoring Co., 512 S. Broadway.

WANTED — A COMPETENT GIRL TO DO cooking and downstairs work. Apply 253 BURLINGTON AVE., mornings.

WANTED — HUNGARIAN COOK, WITH good experience. HUNGARIAN RESTAURANT, 322 S. Hill.

WANTED—A YOUNG GIRL TO ASSIST 3 in family. 256 W. 27TH ST.

WANTED—CHAMBERMAID AT HOTEL RICHMOND, 127 E. Third. $30 month.

WANTED — STRONG MIDDLE-AGED WOman for chamberwork. 207 TEMPLE ST.

Wanted—Help, Female.

Note—Applicants for positions are advised not to enclose original recommendations in answer to ads. Send duplicates only.

WANTED—
Cook, oil camp, $35 etc.; cook, ranch, $25 etc.; general housegirl and second girl, same place, $30 etc., $25 etc.; head waitress, cafe, $12 wk.; cook, delicacy store, carver, $9 wk.; pastry cook, hotel, $25 etc.; two waitresses, restaurant, $6 wk.; lunch waitress $4 wk.; housegirls, $30 etc., $25 etc.; girls to assist, $20 etc.
HUMMEL BROS. & CO., 116 East Second st.

WANTED—
Camp cook, $35; boarding-house cook, city, $35; family cook, some housework, $25; hotel waitress, Redlands, $25 and fare; waitress, small hotel, city, $25; one-meal waitress, $5.50; second girl, Pasadena, $20; general housegirls, city, beach and country, $30 to $35.
HENDERSON EMPLOYMENT AGENCY,
645 S. Broadway.

WANTED—HOUSEGIRL, FAMILY THREE, Pasadena, $25; sameday city, $25; cook and second girl, family two, small house, $30 and $20; housegirl, plain cook, Olive ave., $20; cook, small resort, $25; cook and waitress, family, $25; many other good orders. Hotels and families. MISS PATTEN'S (Formerly Miss Day) EMPLOYMENT OFFICE, 218 S. Broadway, Copp Bldg.

WANTED—LADY TYPE SETTER AND press feeder, $1.50 to $2 day; girl to assist, housework, Santa Monica, $25; B. and R.; girl to assist on ranch, $20 month; E. and R.; refined elderly lady companion, home and small salary; woman for day's work, $1.50 to $2. CENTRAL EMPLOYMENT AGENCY, 446 S. Hill st.

WANTED — FIRST-CLASS PASTRY COOK, $12 wk.; fry cook, $30 wk.; second girl, $25; housegirls, $25 to $30; French girl, $25; cook, private family, $30; girl for very light housework, $15; waitresses, $3 wk.; girl for cooking and downstairs work, $25. HANSEN EMPLOYMENT AGENCY, 204 E. Second st.

WANTED—BOOKKEEPER AND STENOGrapher, (own machine) for permanent, responsible position with established company; only experienced, capable business woman need apply. State experience, reference and salary expected. Address O, box 208, TIMES OFFICE.

WANTED—WE ALWAYS WANT TWO OR three extra fine appearing, highly-educated, unincumbered, Protestant ladies for attendants in three doctors' offices, 9 to 1, $50 per week, $200 per month for perfection only; no phone, write fully. Never too late. 246 S. MAIN ST.

WANTED — HOUSEKEEPER, MIDDLEaged lady, for family three adults; easy work, good home. Apply in person Sunday between 9 and 4; only first-class applicants need answer. L. BROWN, 4815 Vista st., East Hollywood.

WANTED — A LADY HAVING A WELL furnished home in a good locality, west of Figueroa or in Hollywood, to sell high-grade furniture in home; no capital required, but must have references as to honesty; will pay well. HOME PHONE 59232.

WANTED — BOARDING-HOUSE COOK, $35; housegirl, $30; companion, $20; arm waitress, $5; cafeteria girl, $6; delicatessen, pastry cook, $65; housegirls $25; kitchen woman, $25. BROADWAY EMPLOYMENT AGENCY, 216 S. Broadway.

WANTED—LADIES TO MAKE SOFA PILlow tops at home for wholesale house; steady work; good pay; experience unnecessary; unlimited instruction free. IDEAL ART CO., room 18, 415½ S. Spring st. 20

Wanted—Help, Male and Female.

WANTED — AGENTS, BOTH SEXES, TO sell Tarpon Beach lots. Good prospects in the country today. Another Long Beach or Atlantic City. Price $45. Good commission, and free return transportation for one in ten sales. For further particulars and illustrated literature, call room 423, BRADBURY BLDG., city.

WANTED—MAN AND WIFE ON RANCH, $40 and board. SWEDISH EMPLOYMENT BUREAU, 201½ S. Broadway.

Wanted—Sale or Female Help (To Learn Trades.

WANTED—YOUNG MEN BETWEEN THE ages of 18 and 25 are taught to operate the linotype machine at THE TIMES LINOTYPE SCHOOL, corner San Fernando and College sts., Los Angeles. Graduates are in demand in every section of the country, and the pay is above the average. It is possible to begin at from three to six months. Apply to SCHOOL MANAGER for terms.

WANTED — SOME OF OUR STUDENTS earn $ a day; 15 jobs going; graduates of other trade schools leave to join us for outside contract work; experience unnecessary; plumbing, bricklaying; indorsed by Organization of Contractors. Free catalogue. UNITED TRADE SCHOOL CONTRACTING CO., 126 E. Ninth st., Los Angeles.

WANTED—LEARN PLUMBING, ELECtricity, plastering or brick laying while working for wages on building; tuition $50. Catalogue free. Corner Maclay and Hewitt sts. and Construction Co., 8TH AND TEHAMA STS., San Francisco.

MACDONALD'S COLLEGE OF HAIRdressing and Beauty Culture, 264 Mercantile Place, corner Spring. All branches taught by experts. MacDonald's graduates always in demand.

WANTED—THREE LADIES, IMMEDIATE, at the FLORENTINE HAIRDRESSING COLLEGE, corner of Broadway. Entrance 227 Mercantile Place F7257.

Wanted—Help, Male and Female. (Instruction Courses.)

WANTED—RAILWAY MAIL CLERKS, COMmencement salary $800, yearly examinations soon. Preparation free. Write, now. FRANKLIN INSTITUTE, Rochester, N. Y.

WANTED—RAILWAY MAIL CLERKS, EXamination soon. Preparation free. FRANKLIN INSTITUTE, Rochester, N. Y.

Wanted—Situations, Male.

WANTED — YOUNG MAN WANTS SITUAtion at anything; honest, reliable; will start on trial. Address M, box 175, TIMES OFFICE.

WANTED — JAPANESE BOY WISHES TO help cook, housework; speak English well. FRANK KAKEHASHI, 760 W. Sixth st., city.

WANTED—POSITION AS SCHOOL BOY; A Japanese young boy. A. YUNO, 124 Jackson st., L. A.

WANTED — EASTERN YOUNG MARRIED man wants work of any kind; can give good city references. Address G. W., 1323 MAPLE AVE.

WANTED—PAINTING, PAPERING, TINTing, first-class. WILSON, 536 Vignes. A3631, Main 5728.

WANTED—JAPANESE BOY WISHES SITuation, dishwasher, hotel or to do house-work. Phone Main 6190.

WANTED—POSITION AS COLLECTOR; I am a taxpayer; have resided here for years. PHONE BROADWAY 2182.

WANTED—YOUNG MAN, 5 YEARS' EXperience as salesman, desires position. Address O, box 167, TIMES OFFICE.

WANTED — JAPANESE BOY WANTS A position to help for dentist. Address P. T. M., M, box 179, TIMES OFFICE.

WANTED—BY CARPENTER FOREMAN, A position with a reliable contractor. Address LANCASTER, 521 S. Olive st.

WANTED—POSITION AS STENOGRAPHER or assistant book-keeper. Main 4702, 946 CENTER ST., city.

WANTED—SITUATION BY JAPANESE cooks, waiters, porters, school boys. Phone HOME F1074, Main 6749.

WANTED—ALL KINDS WORK BY JAPanese; Day Work Company. Phone HOME F1076, Main 6749.

WANTED—POSITION LIGHT WORK BY A middle-aged man, strictly sober. Address M, box 149, TIMES OFFICE.

WANTED — PIANIST WILL PLAY WITH violinist or orchestra; 430 lowest prices. "Music," box 87, TIMES OFFICE.

WANTED—JAPANESE WANTS PLACE TO take care of garden; has good references. Address I. HARADA, 325 W. Sixth st.

WANTED—A POSITION AS BARTENDER. Address (HERBERT GREEN,) The Laurel, 721 Broadway.

WANTED—SITUATION BY EXPERIENCED salesman, best references. Address O, box

Classified Liners.

WANTED—
To Purchase, Real Estate.

WANTED—MY CLIENT WANTS 2000 ACRES of land in Southern California at about $20 per acre, and will give you 40 acres of lemons and oranges in the city limits of best manufacturing town in Southern California; 25 houses have been built around this property in the past year, and the lots are selling for $500 each; have maps and data in my office. If you are interested, call at once. R. T. COCHRAN, 319 P. E. Bldg. Pasad.

WANTED—TO PURCHASE 1000 ACRES OF sheep farm lands; must be on transportation and within 30 miles of this city. Owners or agents, submit offers to WRIGHT & CALLENDER CO., 403 S. Hill st. Address correspondence to J. H. CAMERON, Land Department.

WANTED—FOR A CLIENT, ABOUT FIVE acres with house and other improvements; must be good land with water and located on trolley line or railroad; not far from the city; will pay $400 or $500 an acre. Call or write JENKS & HUGHES, 234 Bryson Bldg.

WANTED—IN THE REAL ESTATE BUSINESS in Los Angeles; for 16 years; there's a reason; list your property; exchanges a specialty. THOS. S. WADSWORTH. AMN. M. 822. 319-20 Douglas Building.

WANTED—ORANGE GROVE THAT WILL pay for itself within 5 years; will live on it and pay all outgoings for water, fertilizing and working; you take crop returns until paid; Covina district preferred. Address K, box 94, TIMES OFFICE.

WANTED—4-ROOM COTTAGE ON FAIR-sized lot, west of Broadway, north of 36th st.; have wash and horse and surrey; call for this, to offer as first payment, balance $15 a month. GEORGE KIELINGBURY, agent, 349 Wilcox Bldg.

WANTED—EXPERIENCED BUILDER AND architect wants desirable lots on second mortgage, or to establish and manage building department with some good real estate firm. Address W, box 213, TIMES BRANCH OFFICE.

WANTED—TO PURCHASE ABOUT THREE acres of land on which I can raise vegetables, etc. State price, terms, water conditions and location. Address OO, box 105, TIMES OFFICE.

WANTED—A 6 OR 7-ROOM MODERN BUNgalow, within 20 minutes of city; convenient to cars; state particulars and lowest cash price. Address L, box 171, TIMES OFFICE.

WANTED—BUILDING LOT OF FAIR SIZE on high ground; north of Pico; will give horse and surrey in value $250 and $200 cash, for suitable lot. LOUISE FLOWERS, 343 Wilcox Bldg.

WANTED — 500 TO 1500 ACRES, GOOD grain land, level or nearly so; north of Los Angeles county or south of Tehachapi; must be good and the price right. H. S. FEAVEL, 404 Pacific Mutual Bldg.

WANTED—ORANGE GROVE OF ABOUT 10 acres, with improvements, if most that is good; $7500 to $10,000; $5000 cash; from owners. M. J. FERGUSON, 728 Merchants' Trust, 207 Broadway. A1943.

WANTED—TO BUY FROM OWNER, AT once, a 5 or 6-room house, between Main and Figueroa, north of 50th; not over $2500; small payments. MR. ATREE, 140 W. Fifth. 'Phones Ex. 112.

WANTED—TO PURCHASE CLEAR LOT IN city, for my equity of $1250 in $2500 6-room modern house and lot, $6x145. Call and see CROUTCH & BOTSON, 244½ S. Broadway, room 4.

WANTED — TO PURCHASE TODAY, $400 cash, balance easy, 2 or 10-room modern residence, Westlake, W. Adams or any choice location. Address M, box 181, TIMES OFFICE.

WANTED—HAVE EASTERN INQUIRY FOR high-class central business property, well improved; part exchange; good propositions. Address M, box 151, TIMES OFFICE.

WANTED—FOR CASH, BARGAIN IN WILSHIRE DISTRICT LOT, HIGH GROUND, NORTH OR EAST FRONT. OWNERS ONLY. CALVIN CURRY, 612-13 PAY BLDG. 'Phone F1254.

WANTED—6 TO 8-ROOM MODERN HOUSE in southwest up to $4600; will give Omaha property valued $2500 clear; assume balance. 504 I. W. HELLMAN BLDG.

WANTED—A MODERN 6-ROOM COTTAGE on Boyle Heights. Records of First-st. car; $200 cash, balance $30 a month. W. L. CARTER, 202½ S. Broadway. A1329.

WANTED—FOR CASH, 5-ACRE RANCH with water, within 20 miles of L. A. not much if value; ask; what have you? Address 424 W. 4TH ST., room 6, Los Angeles, Cal.

WANTED—LIST YOUR PROPERTY WITH me; no charge; I can sell or exchange it when others have failed. F. C. DAVIS, 311 I. W. Hellman Bldg.

WANTED—WILL GIVE LOTS IN HOLLYwood as first payment on house and lot in Los Angeles. See PHOENIX, 202 Grant Bldg.

WANTED — CHEAPEST LOT FOR CASH between Vernon ave., 32nd st., Main and Figueroa sts., at once. Ring up SOUTH 481.

WANTED—FATING ORANGE GROVE. H. G. HAGERTY, 304 Fay Bldg., 3d and Hill.

WANTED—
To Purchase, Miscellaneous.

WANTED — WE BUY ANYTHING YOU don't want, one piece or house full, such as second-hand ladies' or gents' clothing, shoes, hats, furniture, carpets, stoves, crockery, glassware, bric-a-brac, trunks, valises, bedding, old gold, silver, brass, copper, lead, tools of all kinds, invalid chairs, sewing machines, guns; will receive prompt attention. Call up HOME J1962, BROADWAY 6134.

WANTED—SECOND-HAND CLOTHING. We positively pay highest prices for ladies' and gentlemen's cast-off second-hand clothing, shoes, trunks, valises, bedding, furniture, carpets, china, glassware, cutlery, etc. Telephone calls promptly attended. A5767, MAIN 397.

WANTED — WE BUY ALL KINDS OF building material, such as lumber, doors, sash, glass, fixtures, safes, etc.; also buildings for removal or wrecking. You will sell at our price. BUILDERS' SUPPLY CO., 729 San Fernando st., 3d Andrew st.

WANTED—TO BUY YOUR FURNITURE, stoves or tents of all kinds and types; pay cash or exchange. We want a good roominghouse and a restaurant outfit. All calls answered promptly. SKEELS BROS., 913 S. Main. F2015. Main 5042.

WANTED — TO BUY FURNITURE AND household goods. If you have one piece or a house full, we will pay you one-third more than others. 'Phone us. Main 1112. Home F2071. COLYEAR'S, 509-511 S. Main.

WANTED—SELL OR EXCHANGE YOUR old furniture. We have thousands of customers waiting to buy it. 'Phone us. Main 1107. Home F2071. COLYEAR FURNITURE CO., 509-511 S. Main.

WANTED — WE PAY HIGHEST CASH prices for furniture, stoves, carpets, rugs, etc. PORTER & CO., 1024 E. Seventh st. 'Phone F4624.

WANTED—HOUSEHOLD GOODS, FURNIture, carpets, stoves; quantities. Highest cash price paid. RHOADES & RHOADES, 520-522 S. Main st. 'Phones Main 1270, F1270.

WANTED—FOR ART CURIOS, ANTIQUE jewelry, silverware, lace, old paintings and engravings, will pay the highest price. 649 W. WASHINGTON ST., near Figueroa.

WANTED — HIGHEST PRICE PAID FOR household goods; any amount. L. A. AUCTION AND COM. CO., 720 S. Spring and 723 S. Main. F2125. Broadway 1867.

WANTED — BUY HOUSEHOLD FURNISHings, bankrupt stocks, showcases, desks; cash or exchange. Both 'phones. SKEELS BROS., 911 Main.

WANTED — TO BUY SECOND-HAND LAWN mower, size 16 inches or larger; also wheelbarrow and grindstone; state particulars. Address Z, box 230, TIMES BRANCH OFFICE.

WANTED — TO BUY A SWELL-FRONT delicatessen ice box; must be in first-class condition; give size and price. Address M, box 167, TIMES OFFICE.

WANTED—A SECOND-HAND HAY CUTter. Address with price, also an American boy to work on a ranch. Address O, box 81, TIMES OFFICE.

WANTED—TO PURCHASE, SECOND-HAND furniture, stoves and carpets. See us before disposing of your goods. 'Phone Broadway 1797. LEVY'S, 529 S. SPRING ST.

WANTED—DIAMONDS, JEWELRY, ETC.; pay cash; get my offer; fair dealing. H. T. RICH, 142 S. Broadway, room 128. A1958.

WANTED—DIAMONDS, JEWELRY, OLD gold, antiques; highest prices given. H. B. CHOUCH, jeweler, 342 S. Broadway.

WANTED—TO BUY ROOMING-HOUSE OF 30 to 70 rooms, at once, rent not too high, for cash. Call 702 S. SPRING ST., room 215.

WANTED—TO HIRE OR BUY STREET lunch wagon. Apply 509½ GRAND AVE. C. L. Ross.

WANTED—TO BUY, 2 OR 3 GOOD SECOND-hand pool and billiard tables. Address M, box 198, TIMES OFFICE.

WANTED—HIGHEST PRICES PAID FOR second-hand clothing. Main 6800. 122 E. 1ST.

WANTED—DIAMOND SOLITAIRES; PAY cash. SCHEPPS, 444 S. Broadway, room 306.

WANTED — CASH PAID FOR FEATHER beds. 238 SAN PEDRO. Main 1198. Home 3041.

WANTED—
Miscellaneous.

WANTED — NEW OPERAHOUSE FOR rent—We have lately redesigned and refurnished our house, and proved its success in our lively, prosperous town of 5000 people. A capable manager can make it pay well; an experienced and responsible man can lease this house with monthly a privilege to purchase on terms. See ROBERT N. SHAW, 419 Bumiller Bldg., 439 S. Broadway.

WANTED—LADY WISHES ELDERLY OR young lady for company, evenings; small share rooms; no expense. 227 EMERALD, Inquire at grocery store, 1206 W. 2ND.

WANTED—
Miscellaneous.

WANTED—ONE OR TWO YOUNG BUSIness men who would appreciate room and board in elegant home with young couple. Phone BROADWAY 1468.

WANTED—DISTRIBUTING TO DO; HAND bills, blotters, etc. WESTERN DISTRIBUTING CO., A6371.

TO LET—
Furnished Rooms.

TO LET — AT HOTEL OHIO, 217 NORTH Broadway, opposite Courthouse, second entrance, elegantly furnished rooms, $4c to $2 a day, $2.50 weekly and up. Phone in every room, free; also baths. Running hot and cold water. Best place to stop for the money, close to theaters and business.

TO LET—TO A MAN WHO REALLY WANTS a pleasant and well-kept room in a private home, the average advertisement is apt to result in a disappointment. Call up HOME J1626, 1504, and ask about the room, 841 1046 W. Fifth, corner Lucas ave.

TO LET — HANDSOMELY FURNISHED rooms and suits, with or without bath, elevator; hot and cold water; rates $4 up; all outside rooms. THE ALDINE, 224 S. Hill st. Phone A3213.

TO LET—FURNISHED FRONT ROOM, walking distance, porch, private entrance, large windows, use of electricity, housekeeping if desired. 944 W. 37TH ST. Phone Broadway 3906.

TO LET—IN A NICE COTTAGE, ELEGANTly furnished large sunny room, with davenport, bed, bicycle, front window, gas, electricity, reception hall, $11. Phone 22023. 1040 S. FIGUEROA.

TO LET—LARGE, NICELY FURNISHED front room; bath, electric light and phone; private entrance; suitable for 2 gentlemen; 5c daily; ½ block from Pico Heights car. 1217 VERMONT AVE.

TO LET—LARGE, SUNNY ROOM, SELECT business district, two minutes from car line; swell home, just two in family; references given and required. Address K, box 84, TIMES OFFICE.

TO LET—IN WEST ADAMS DISTRICT, 2 nicely furnished rooms for housekeeping, $15, free light and gas. 1744 W. 25TH ST. Take W. Adams car. Call West 2671 or Home 72511.

TO LET—NEW HOUSE, BRIGHT, OUTSIDE rooms, housekeeping and single, $1.50 to $4; hot bath, laundry; walking distance; cars direct to depots. TEN EYCK, 111 S. Figueroa.

TO LET—SUNNY ROOMS WITH HOUSEkeeping privileges; best location in the city; near 5 car lines, $7, $11, $12, $15, $20. 932 S. HOPE ST.

TO LET—FURNISHED ROOMS, PRIVATE family; references required; convenient to 3 car lines. 249 W. 18TH ST., corner Grand ave.

TO LET—4 MODERN FURNISHED HOUSEkeeping rooms, private porches and toilet; in private house. Phone, on car line; $20 month. 242 E. 50TH.

TO LET — HANDSOMELY FURNISHED room, with bath, telephone, parlor, furnace heat, $12 monthly. 802 LAKE ST. Tel. 61230.

TO LET—$2.50, $3 AND $3.50 PER WEEK; running water, newly-furnished rooms, modern. 347 S. LOS ANGELES ST. Phone A7461.

TO LET—FURNISHED ROOMS, SINGLE OR en suite; walking distance; pleasant, quiet. 1211 INGRAHAM. Main 5400, Home 51226.

TO LET—SUNNY HOUSEKEEPING ROOMS, furnished, heating stoves and laundry privileges, near postoffice. 602½ S. FIGUEROA.

TO LET—BRIGHT, CLEAN ROOMS. SINgle or en suite, first-class home, rates reasonable. 333 S. HOPE ST. The Detroit.

TO LET — NICE SUNNY FURNISHED rooms with kitchen connecting; both phones, piano in parlor. 744 S. HOPE.

TO LET—FOR SINGLE ROOMS, $1.50, 2 fine housekeeping rooms, only $2.50. ROCKFORD TERRACE, 112 S. Hope st.

TO LET — NEWLY FURNISHED SUNNY front room; rent reasonable. 312 S. FIGUEROA. 'Phone A2252.

TO LET—2 FURNISHED ROOMS FOR housekeeping; nice locality, $12 month. 526 E. 15TH, near Maple.

TO LET—2 OR 3 SUNNY CLEAN ROOMS for light housekeeping. 2311½ S. FIGUEROA ST.

TO LET — NICELY FURNISHED 2 OR 3-room suites, housekeeping; close in. 731½ S. HILL.

TO LET — 3 FURNISHED ROOMS FOR housekeeping. 311 S. GRAND. Phone F2135.

TO LET — FURNISHED ROOM, SUNNY, close to Ninth st. car; price $6.00. 997 NORMANDIE AVE. Private entrance.

TO LET — AT 1200 S. FLOWER, THREE beautifully furnished rooms for housekeeping; everything nice and neat.

TO LET — NEWLY FURNISHED SUNNY rooms, within walking distance. 421 S. FIGUEROA ST.

TO LET—EXTRA LARGE FRONT SUNNY rooms, with use of kitchen, $2.50 per week. 1217 TEMPLE ST.

TO LET—FURNISHED ROOMS, WITH OR without light housekeeping. 1236½ S. FLOWER ST.

TO LET—3 HOUSEKEEPING ROOMS, $12; 2 front rooms, $11; 1 single room, $7. 121 S. FIGUEROA.

TO LET — FURNISHED HOUSEKEEPING suites, 1, 2, 3 or 5 rooms, all sunshiny. 628 S. FIGUEROA.

TO LET — TWO FRONT CONNECTING housekeeping rooms, close in; no children; $5 per week. 532 CENTRAL AVE.

TO LET — FURNISHED HOUSEKEEPING room, bath and 'phone, $12. 1137 S. HOPE ST.

TO LET — SINGLE AND HOUSEKEEPING rooms. THE CRANBROOK, 208 S. Flower.

TO LET—$1.75, $2 WEEK; HOUSEKEEPING rooms furnished. 546 S. HOPE.

TO LET—FURNISHED ROOMS, 854 NEW High st. Main entrance, 341 N. MAIN. 26

TO LET—FINE PLACE FOR DOCTOR OR dentist. Ring up WEST 1850.

TO LET—
Unfurnished Rooms.

TO LET—
16 PER MONTH.
2 large unfurnished living-rooms, beautiful view, corner Moneta and Stanson. See OWNER, 658 S. Spring st.

TO LET—CLOSE-IN NEW MODERN SUNny apartments, large living-room, kitchen and bath, wall bed, gas plate. 548 S. HOPE ST.

TO LET—$15 BY OWNER, 4 ROOMS ON 27th st., near Main. Inquire 112 E. 27TH ST. Phones 24499, Main 2159.

TO LET—
Flats.

TO LET—3 LARGE ROOMS, WITH MANtel, tree finish, $15; 4 large rooms, with buffet kitchen and mantel, $20; fine finish; 6 large rooms, with 2 mantels, private bath, fine finish, $40. 1220 W. FOURTH ST. Broadway 6478.

TO LET—MODERN 5-ROOM FLAT, 334 N. Hill st., at $25 a month; also 2 modern flats, 6 rooms each, corner 36th and Wesley ave., at $16 each; water paid. F. A. HUTCHINSON, 213 S. Broadway, room 307.

TO LET—CHEAP RENT, CLOSE TO COURThouse, no car fare to pay, modern 4 and 5-room flats, with gas ranges and baths, water paid. HUBBELL, 502 Bullard Block. Phone A3724.

TO LET—MODERN FLAT, SELECT LOCAtion; walking distance; flowers, shrubbery and pretty lawn; sunny and homelike. Apply 855 S. UNION AVE. Phone Temple 784.

TO LET—BRAND NEW 4-ROOM FLATS with 3 WALL BEDS and all modern conveniences, $21 to $25; beautiful location. 1042 CROWN HILL AVE., formerly Arnold st.

TO LET—IN WESTLAKE DISTRICT; 4-room upper cottage flat, large porch, gas, electricity, bath; sun all day. first class. Adults. Apply 722 VALENCIA ST.

TO LET — ELEGANT MISSION UPPER flat; hardwood floors, den, modern conveniences. 632 SOUTH BONNIE BRAE. Key 603. Telephone 51517.

TO LET—NEW, CLEAN AND MODERN UPper or lower flat, 4 rooms and bath; buffet, cabinet kitchen, at 3113-3115 DALTON AVE. Rent $15 and $16. Phone West 5715.

TO LET—NEW 3-ROOM APARTMENT FLAT, 1242 Hoover st., wall beds, gas range, hardwood floors, kitchen, bath. Strictly up to date. Ring A7299.

TO LET—5-ROOM UNFURNISHED FLAT within walking distance of business district. H. L. GRANGER, 223 E. 12th st. Phone Broadway 8478.

TO LET—1022½ LAKE ST., WESTLAKE DISTrict, beautiful new upper 5-room mission flat, hardwood floors, etc.; adults. PHONE E2091.

TO LET—NEW FLATS WITH AND WITHOUT wall beds, price reduced. Apply W. L. STANTON, 425½ Lucas ave. Phone 51508.

TO LET—BEAUTIFUL EAST FRONT 7-room flat, new building, hardwood floors, all modern conveniences. 1251 S. BURLINGTON.

TO LET—A BARGAIN, 4-ROOM FLAT, private bath, walking distance. 111 W. 47TH ST., near Main.

TO LET—STRICTLY MODERN 4-ROOM flat, rent $14, water free. Inquire 3001 SAN PEDRO.

TO LET—PRETTY AND NEWLY TINTED 4-room modern flat; close in. 1420 S. LOS ANGELES ST.

TO LET—FLATS, 1617 AND 1619 BURLINGton ave. C. G. HASTINGS, 120½ S. Spring st. Tel. A2666.

TO LET — NEW ELEGANT MODERN 4-room flat, walking distance. Call 924½ CALIFORNIA.

TO LET—6-ROOM MODERN SUNNY FLAT, near Angels' Flight; also rear cottage. 529 W. THIRD ST.

TO LET—CARLETON FLATS, 3 ROOMS, bath and porch, cheap rent. 222 N. GRAND, near Temple.

TO LET—
Apartments, Furnished and Unfurnished.

TO LET — MODERN HOUSEKEEPING apartments, furnished complete; the nicest, neatest to be found anywhere, and at the lowest rent. 'Phone, bath, gas range, hot water; pleasant yard and flowers. These apartments are especially ventilated; sunny, very homelike and neat. You will like them. Close in; no car fare.
$11—202 S. Beaudry.
$20—1133 W. First st., cool, high ground.
$5—1141 W. First st.
$15—1127 W. First st.
$15—1137 W. First st.
$10—204 N. Fremont st.
$16—222 N. Fremont st., 2 double beds.
$15—210 N. Fremont st., 3 double beds.
$16—212 N. Fremont.
$13—1003 E. Ninth st.
$12—1011 E. Ninth st.
$12—1020 W. Colton st.
$12—234 S. Figueroa st.
$12—1112 Ceres ave.
$11—911 Diamond st., W. Second car.
$10—836 Crocker st.
$12—812 W. Fourth st., private baths.
$20—1126 Mignonette st., 2 double beds.
$14—2015½ Diamond, 5 rooms, unfurnished.
T. WIESENDANGER, 207 S. Broadway. Main 3043.

TO LET—THE EDWARDS APARTMENTS, 1425 GRIFFITH AVENUE. NEW HOUSE. NEW FURNITURE. ELEGANTLY FURNISHED 3-ROOM HOUSEKEEPING APARTMENTS, WITH PRIVATE BATH, ONLY $20 PER MONTH. (ACTUALLY WORTH $35.) N. S.—TAKE GRIFFITH AVE. CAR ON MAIN ST. (GOING SOUTH) GET OFF AT CLANTON ST. COME TODAY. 'PHONE B3192.

TO LET—
Single Rooms.
Suites.
New Management.
SCHERMERHORN INN.
Potter Park ave. and Francisco st. Apartments and single rooms, elegantly furnished; perfect service; amusement hall; splendid location; 5 minutes' walk from shopping district. W. 7th-st. or Westlake Traction car to Francisco. Home 52394, Sunset Main 8913.

TO LET—LEASE, $120 MONTHLY, 18 APARTments, 48 rooms, fine location. T. WIESENDANGER, 207 S. Broadway, room 211.

TO LET—
Rooms and Board.

TO LET—ATTRACTIVE ROOM, WITH BEST of board, in private family, 4 adults; large, modern dwelling, beautiful surroundings, furnace, hot water, phone, piano; large garage if needed; $60 per month for 2. 1644 GRAMERCY PLACE. Home phone 72313.

TO LET—BOARD AND ROOM; ACCOMMOdations offered equal comforts of home and conveniences of hotel; cuisine best market affords; table boarders accommodated. Call 864 BEACON ST., or Home 51146.

TO LET—BEAUTIFUL COUNTRY PRIVATE home, all advantages of farm life; fine table, raise our own fruit and vegetables, Jersey milk and cream; 30 minutes' ride. 'PHONE SUNSET GLENDALE 701.

TO LET—TO YOUNG LADIES OR GENTLEmen, gentlemen preferred, 2 single, front, sunny rooms, with or without board; private home; bath, use of parlor and piano; reasonable. 1733 PLEASANT AVE.

TO LET—2 SUNNY FRONT ROOMS AND good board, $25 and $35 per month, in nice, large home, near Westlake. 427 GRAND VIEW. 'Phone 52852.

TO LET — WISH ONE OR TWO YOUNG business men who would appreciate room and board in elegant home with young couple. PHONE BROADWAY 1468.

TO LET—LARGE, ELEGANTLY FURNISHED front room, suitable for two or three; all conveniences; furnace heat; excellent table. 1114 S. GRAND AVE. Home F4780.

TO LET—NICE FRONT PARLOR BEDroom with board, suitable for two gentlemen; all modern conveniences. 228 N. BEAUDRY.

TO LET—WARM, SUNNY ROOMS, WITH board, bath, electric lights, every convenience; rates reasonable. 421 W. PICO, Bell.

TO LET—TWO LARGE SUNNY ROOMS IN beautiful home, with bath and good board; very reasonable. 'PHONE MAIN 4467.

TO LET—BRIGHT, SUNNY ROOMS, WITH board; all modern conveniences, reasonable rates. Phone 53840. 1614 ORANGE ST.

TO LET — CHOICE ACCOMMODATIONS; beautiful modern home; walking distance. 670 BIXEL, cor. Ingraham.

TO LET—IN WESTLAKE PARK HOME, first-class rooms and board, $20 per month up; all conveniences. 412 LAKE ST.

TO LET—AT PALM VILLA, 961 S. OLIVE, beautiful large rooms, with private bath; good home cooking, close in.

TO LET—THE CARLISLE, 717 S. ALVARado. Newly furnished rooms and board. Home 53327.

TO LET — FURNISHED ROOMS WITH good home cooking, piano, bath. 649 S. FREMONT AVE. Main 6424. F1146.

TO LET—
Houses.

TO LET — 5-ROOM CALIFORNIA HOUSE, nice little home; lot 50x150; good neighborhood; only $8 per month; located at 626 Tuiareas. Drive. JACOB STERN, 404 P. E. Bldg.

TO LET—TWO STORY 7-ROOM HOUSE, 2237 Cambridge street, will be vacant the 15th. The choice residence section of Pico Heights. VAIL & CRANE, owners, 524 S. Spring.

TO LET—3-ROOM COTTAGE; GAS; RENT $7, water paid; few months rent for carpenter work. Inquire OWNER, 1263 E. 49th. Telephone evenings only, South 1442.

TO LET — 1347 GIRARD ST., 2-STORY, 7 large rooms, porcelain bath, cellar, large yard, stable, lawn, $25. Key 1222 S. UNION AVE. Telephone Sunset West 1977.

TO LET—$17.50; CAN'T BE BEAT; COZY 7-room place, walking distance, nice neighborhood; water heater, etc. Take (green) Boyle Heights car. 416 S. GLESS ST.

TO LET — UNFURNISHED 11-ROOM HOUSE; VERY DESIRABLE NEIGHBORHOOD. THIS HOUSE IS NEW AND MODERN. JUST COMPLETED. 223 W. 47TH ST.

TO LET—LARGE MODERN 5-ROOM COTtage, enclosed yard, $18. Take Pasadena or Griffin-ave. car to Ave. 32. Call at 134 AVE. 32. Phone East 1177.

TO LET — MODERN 5-ROOM HOUSE ON the hills with porch convenient for sleeping outside. 128 N. UNION AVE. Also cottage in rear, furnished or unfurnished.

TO LET — 4 DOUBLE COTTAGE, THREE nice large unfurnished rooms and screen porch and chicken yard. Modern with gas and phone, $12. 466 E. 43RD ST.

TO LET—NEW HOUSES, BARNS, BATHS, chicken yards, $10, $11; flats, $30, $8, $6; chicken yards, baths, water. EDWARD FRASER, 218 S. Broadway, 1 to 3 p.m.

TO LET—AN ELEGANT 10-ROOM MODERN house, hardwood floors, Westlake district. Apply 406 S. LOS ANGELES ST. 'Phone Main 6665, 51124.

TO LET — ELEGANT MODERN 8-ROOM house; will lease to responsible tenant. HOME 'PHONE 20461, WEST 592. University car line.

TO LET—3 LARGE UNFURNISHED SUNny rooms, pantry, electric light and gas, $10 per month including water. Call mornings. 801 E. 27TH ST. South 2060.

TO LET—417; 5-ROOM HOUSE IN GOOD condition; porcelain bath, hot water, washing distance. 417 W. 11TH, near Figueroa.

TO LET — ONE 4-ROOM COTTAGE, ALL modern, including chicken yard, store house, etc. $15 month, water paid. 2507 TRINITY ST. Inquire 425 E. 25TH ST.

TO LET — 5-ROOM MODERN COTTAGE with large yard on Figueroa st., price $25, water paid. Inquire T. L. O'BRIEN'S REAL ESTATE OFFICE for particulars.

TO LET—1034 JASMINE ST., 3-ROOM COTtage, $10 in advance, water paid; good lot, gas. Apply 1039 JASMINE ST. Tel. 1962.

TO LET—5-ROOM MODERN HOUSE, VERY cheap; chance for rooming and boarding-house; walking distance. Cal. after 5 p.m. only. 1326 ORANGE ST.

TO LET — 4-ROOM BUNGALOW, MODERN conveniences, large lot and desirable neighborhood in Southwest. SUNSET 3702.

TO LET—$18, 6-ROOM HOUSE, NEWLY tinted, barn, gas, electricity, porcelain bath. 1230 HOOVER ST., near Pico.

TO LET—1265 S. HOPE ST., 10 ROOMS, ALL in fine condition; large light rooms; nice lawn and flowers. Call up 53037.

TO LET—$15; MODERN 5-ROOM HOUSE, stable, etc. 717 E. 19TH ST., near San Pedro. Phone 23588.

TO LET—6-ROOM COTTAGE, BARN, LAWN, flowers, near cars. 3422 JOHN ST., $6 cash, $4 work. 'Phone F3914.

TO LET — 5-ROOM MODERN HOUSE, 4 bedrooms, southwest. Call up EXCHANGE 723, either phone.

TO LET—A FINE 5-ROOM HOUSE, 221 W. Jefferson st.; $25 a month. See 917 UNION TRUST BLDG.

TO LET—$16; 6-ROOM HOUSE, 1826 DARIAN Place, near Washington and Hoover. Phone 23588.

TO LET—12 HOUSES, $7 TO $30 MONTHLY. C. M. BUCK, 313 W. Third st. Main 795; A2286.

TO LET—PLEASANT 5-ROOM HOUSE, 1903 BONSALLO, corner 21st st., near Chester Place. PHONE 22323.

TO LET—6-ROOM MODERN HOUSE, TWO blocks from Hollywood car. 'PHONE 5257.

TO LET—1772 W. ADAMS, MODERN 5-room, large lot, barn, newly tinted, $20.

TO LET—5-ROOM COTTAGE; LOW RENT; nice location. 1253 W. 20TH.

TO LET—A 5-STORY 9-ROOM HOUSE, 911 S. HOPE ST. Phone South 749.

TO LET—7-ROOM COTTAGE, 1971 PARK GROVE AVE. Phone M2852.

TO LET—3-ROOM MODERN COTTAGE, 1123 JASMINE ST., Pico Heights.

TO LET—$12; 6-ROOM HOUSE, 715 SAN JULIAN. Phone 23588.

TO LET—
Rooms and Board.

TO LET—
FURNISHED AND UNFURNISHED HOUSES, FLATS, APARTMENTS.
AN EXCLUSIVE LIST OF ATTRACTIVE NEW AND MODERN PLACES.
ALL SIZES AND DIRECTIONS.
AT VERY REASONABLE RENTALS.
LISTS AND INFORMATION FREE.
WE MAKE HOUSE HUNTING EASIER.
Twenty years renting Los Angeles property.
WRIGHT & CALLENDER COMPANY.
403 SOUTH HILL ST.

TO LET—5-ROOM HOUSE AT GARVANZA, 6215 Nava st., nice, modern home for $28 per month. JACOB STERN, 404 Pac. Elec. Bldg. To let—5-room modern house at 324 Merrill ave.; nice neighborhood and good location, $22.50 per month, with water. JACOB STERN, 404 Pac. Elec. Bldg.

TO LET — 6-ROOM MODERN FLAT ON Boyle ave., gas range, very fine location, 20; Hobart Blvd., 4 rooms, $15; N. Union ave., 5 rooms, $20; Lucretia ave., 4-room modern bungalow, $16; Sunset Blvd. corner, 4 rooms suitable for physician or dentist, $25. F. A. HUTCHINSON CO., 625 Grant Bldg. A2425. Main 9005.

TO LET—IN EAST HOLLYWOOD. Large 12-room house. Will rent for school. Will rent for hospital. Will rent for sanitarium. Fine location for physician. Address K, box 91, TIMES OFFICE.

TO LET—$12; 848 GLADYS AVE., 5 ROOMS. $12.50—707 Kohler st., 6 rooms. $8—606 Compton ave., 4 rooms. $8—805 Ord st., 4 rooms. $5—911 Diamond st. T. WIESENDANGER, 207 S. Broadway.

TO LET—2-STORY, 9-ROOM HOUSE AT 405 W. 4th st.; all modern; half of all modern; half a block west of Grand ave.; fine car service; large lot, fine lawn; north side of street; $27.50 per month; water paid. Call 614 O. T. JOHNSON BLDG., for key, or Main 23.

TO LET—MODERN 5-ROOM HOUSE, 2020 Maple ave., bath, gas and electric light, $17 a month, water paid. Key at my office. F. A. HUTCHINSON, 213 S. Broadway, room 207.

TO LET — $3 MONTHLY, NEW 4-ROOM cottage, pleasant surroundings, healthy neighborhood, porcelain bath, etc. Apply to MR. CLOSE, 5502 Compton ave. Take Hooper ave. car to 46th st.

TO LET — NEW 2-STORY HOUSE, ALL modern conveniences, fine view of mountains, extremely healthy, on Sunset Blvd., near beautiful Echo Park, $25. ORTWYN, 900 Echo Park ave.

TO LET—NICE HOUSES AND BUNGAlows in all parts of city. TALBOT & CO., A4530. 220 H. W. Hellman Bldg. Bdway 2324.

TO LET—5-ROOM COTTAGE, PLENTY SUNshine, new, modern, $18 per month. 3717 San Pedro st., and 6 rooms, furnished, high-class, $35, near Arlington and Washington. 'PHONE 21927.

TO LET—6-ROOM COTTAGE CLOSE IN. 574 N. OLIVE.

TO LET—
Furnished Houses.

TO LET—
Thoroughly modern six-room bungalow, completely furnished, located in one of the desirable residence sections of the southwest, convenient to cars. Large lot, good lawn, flowers, etc. Owner's rental, only $45 a month.
"IT PAYS TO SEE US."
EDWARDS & WILDEY CO.,
222 Laughlin Bldg. Main 8307, Home Ex. 287.

TO LET—BEAUTIFUL FURNISHED BUNgalow, Oriental rugs, Haviland china, cut glass, fine paintings, books, linen, piano, electric light, telephone; everything complete to step in with trunk; for 3 or 4 months, to quiet responsible people; cheap. Glendale, 25 minutes from city. Phone 1284.

TO LET—COMPLETE AND NICELY FURnished 8-room cottage, lawn, fruit, flowers, garage, poultry yard; rent $45; owner an elderly man, would like to retain bedroom and board with tenant; allowing $15 per month rent $30; vacant this week. 1060 W. 30TH ST. West 4732. Yellow University car.

TO LET—$30; COMPLETELY FURNISHED; 12 rooms; fine residence in choicest section, southwest; large lot; piano; 3 bedrooms; 7 bedrooms; also smaller house, 5-room residence, $20 furnished. T. WIESENDANGER, room 211, 207 S. Broadway.

TO LET—10-ROOM FURNISHED MISSION home in foothills of Hollywood. Patio with fountain, ferns and flowers. Pergola, large grounds; fine piano, gas, electricity, garage; near line. Special price to right party. H. HOMP 27413.

TO LET — IN WEST ADAMS DISTRICT, five-room modern house, furnished with piano, lawn, shade and fruit trees, $35. Free water, light and gas. 1744 W. 25TH ST. Phone West 3871, or Home 72511. Take West Adams car.

TO LET—FINE LOCATION, NEAR UNIversity cars, 10-room house, completely furnished, including Grand piano, rent $65 to reliable people. Call afternoons from 2 until 5. 1127 W. 27TH ST.

TO LET—IN WEST ADAMS DISTRICT, 7-room modern house, furnished, with piano, lawn, fruit and shade trees, $50; free water, light and gas. 1744 W. 25TH ST. Take West Adams car. Call West 3871 or 72511.

TO LET—6-ROOM HOME, IN MOST EXCLUsive part of West Adams Heights; completely furnished; every convenience; reasonable rent; to adults only. WISLER, MOORE & CO., 210 S. Hill st., exclusive agents.

TO LET—$15 PER MONTH, FURNISHED, neat and comfortable, 4-room bungalow, nice surroundings, near in. Call at 1219 ELYSIAN PARK AVE. Hollywood or Colegrove car.

TO LET — NICELY FURNISHED 5-ROOM modern cottage with large yard, lawn, and flowers on South Hope st. Call T. L. O'BRIEN'S REAL ESTATE OFFICE for key.

TO LET—WHEN IN NEED OF A NICE house or bungalow see us. TALBOT & CO., A4530. 220 H. W. Hellman Bldg. Broadway 2324.

TO LET—7-ROOM COTTAGE, COMPLETELY furnished for housekeeping, cheap. 832 FRANCISCO ST. Phone 51972. 2 block west of Figueroa, car line. 9th.

TO LET—7-ROOM MODERN HOUSE, COMpletely furnished; grand piano; open grates, furnace; Westlake section; no objection to good children. 825 S. UNION AVE.

TO LET — COMPLETELY FURNISHED beautiful rooms in attractive home, fine view and grounds; owner wishes two rooms. HOME PHONE 23069.

TO LET — WELL-FURNISHED 5-ROOM flat, $25; water paid; rent; fine neighborhood. Inquire at 232 E. ADAMS ST. Phone Home 22353.

TO LET — COMPLETELY FURNISHED house, modern, furnace, $60; five rooms rented, equipment bedrooms. 1311 INGRAHAM. Main 5400, Home 51226.

TO LET—FURNISHED, NEW 5-ROOM BUNgalow, strictly modern, piano, gas, electricity, southwest. 900 AUDITORIUM BLDG., F6202.

TO LET—FURNISHED, 1902 CORDOVA ST., corner Normandie ave., 7 rooms, all modern, barn, sun parlor, flowers; Phone WEST 6226.

TO LET—COMPLETE FURNISHED HOUSE, 7-room, $30, or will rent 5 rooms for $20. PHONE SOUTH 4861.

TO LET—$7 MONTHLY, SMALL HOUSE, 3 rooms, furnished. MAIN 6648, HOME 51802, morning.

TO LET — DEC. 1, COMPLETELY FURnished 6-room house, 646 W. SUNSET BLVD., Hollywood. Phone 53284.

TO LET — 2-ROOM COTTAGE, SCREEN porch, furnished costly, $13. Phone South 2126. 1767 E. 42ND ST. Take Watts car.

TO LET — NICELY FURNISHED 6-ROOM modern house, 402 W. ADAMS, $35. Lovely location.

TO LET — FURNISHED 5-ROOM HOUSE, reasonable to reliable party. 2227 S. HOPE ST. B1197.

TO LET—FURNISHED, 6-ROOM COTTAGE, 4 sleeping-rooms, bath, nice yard. 139 E. 36TH ST.

TO LET—7-ROOM HOUSE, FURNISHED. Call Saturday, Sunday or evenings. 240 W. 15TH ST., corner Grand.

OR SALE— Liners.

OR SALE—

ITY AND BOOST BOOM PRICES

WILL BOOST IF YOU WILL

FREE THIS WEEK ONLY.

WILL GIVE FREE TO EVERY

ASER BUYING A CONSIDERA

ONE TO BE BUILT FOR HIM

A CREDIT OR 3 PER CENT

CHASE PRICE OF THE PROP

THEIR CONTRACT, THE BU

NTION TO THE CASH PU

ER, WILL GIVE YOU A PO

START OUT WITH. HERE

TO PICK FROM. THEY AR

ES BY THEMSELVES AND

N TO BE APPRECIATED.

S. GRAND, 3 B., $700; HA

S. GRAND, 4 B., $900, HA

W. 3RD, 3 R., $800; HAM

S. FLOWER, 4 R., $900 VA

ETC.

W. 20TH ST., 4 R., $00, LO

LL, ON SMALL CASH PAYME

E MONTHLY, INCLUDING INT

R FURTHER INFORMATION

555. F. H. REDPATH, OWN

639 S. FLO

UILDER OF BEAUTIFUL H

CES WILL SURELY APPE

MY BUSINESS IS SELL

SALE—

HOMES—HOMES

THESE—OUR

HOME PRODUCTS

ARAGON STREET,

FOR THINKING

ES ON EASY CASH.

THE COLLEGE TRACT

at there is show and sun

and attractive feature a

NEW MODERN HOME

ONLY monthly building, all o

ly 5-room bungalow, with

ATS & CO.,

Main 1866.

ner married "Pat" on the

you the right to the land, a

Finch.

A FEW PRICES.

New modern 5-room bungalow

artistic and well built; $3250

New modern 5-room bungalow

ed breakfast nook, panel

ROOM BUNGALOW, full

ROOM BUNGALOW, full

ROOM BUNGALOW; a bargain

ROOM BUNGALOW; a bargain

ROOM BUNGALOW; a bargain

REAL ESTATE

ROOM BUNGALOW, full

ROOM BUNGALOW, full

ROOM BUNGALOW, full

Classified Liners.

FOR SALE— Suburban Property.

FOR SALE—10 ACRES, MUST SACRIFICE; a little business ranch; good income; rich sandy loam; near Alhambra; steam to car; 25 minutes from Los Angeles; small house and outbuildings. Ring us up for price and terms. WESTERVELT & ZEHNER, 222 Merchants' Trust Bldg. A3815, Main 3708. 29

FOR SALE—HAWTHORNE ACRES, $5 down and $10 month; nine miles out on electric; fine for alfalfa; poultry; vegetables; don't pay rent; start a nice country place; greatest bargain and cheap near the city. 411 S. MAIN, Room 259. 27

GLENDALE.

FOR SALE—

A GLENDALE BARGAIN.

$4000 below value.

10½ acres in Northwest Glendale; 9 acres in fruit, balance garden and yard; 5-room residence, barn, carriage-house and bungalow for help; 2½ shares of pipe and water stock, 4 blocks from electric line; excellent soil; ready to subdivide at any time. Will take part Tacoma lot in exchange. Property is worth $12,500. J. N. WILLIAMS & CO., 204 I. W. Hellman Bldg., 411 S. Main st. 29

FOR SALE—

NOTHING BETTER.

LIVINGSTON TRACT, GLENDALE

SPEAKS FOR ITSELF.

Overlooking the beautiful San Fernando Valley. Fine old oaks and a splendid mountain view, situated on Second street, one and one-half blocks east of Glendale car line.

AGENT ON TRACT DAILY, 9 TO 4.

PRICES AND TERMS REASONABLE.

PHONE GLENDALE 812.

FOR SALE—WHEN LOOKING FOR GLENDALE property, before buying call at our office on Fourth st., at rear of P. E. station. CHANDLER & LAWSON, real estate agents, Glendale. Phone Home 76, S.S. 1623.

PASADENA.

FOR SALE—NEW ARROYO VIEW RESIdence, nearly ready for occupancy. Beautifully located. Houses under construction now; is modern in every respect. Large living-room, 18x24, with fireplace; book shelves, leaded glass seats, etc. Large dining-room, with built-in buffet; kitchen; butler's pantry; screen porch, maid's room and toilet downstairs. Large east and south porch, running around house; cement cellar, with furnace, heating whole house.

Three large family bedrooms, with bath, extra toilet and lavatory connecting with one of rooms; two large sleeping porches, upstairs, hardwood floors throughout.

Lot 65x135, to be improved with gravel driveway, lawn, walks, etc. Price $6750.

GRABLE & AUSTIN,
27 S. Raymond ave., Pasadena.

EAGLE ROCK.

FOR SALE—HOMESEEKERS, VISIT EAGLE Rock Valley before investing; scenery, climate or location in Eagle Rock is unsurpassed. I handle choice clear property only, and built to suit. Phone Main 470 or call and see E. BECKER, 520 S. Spring, or at end of car line. Take car on Broadway.

COVINA.

FOR SALE—THE BEST ORANGE SECTION in Southern California. Orange groves a specialty.

POLLARD & HUTCHINSON,
Home Phone 203. Covina, Cal.

FOR SALE—12-YEAR-OLD NAVEL GROVE, 320 trees, uniform; good crop; all goes for $11,000, ¼ cash. COVINA REALTY CO., 325 Spring st., Los Angeles. Phone F1179. 129 Pacific st., Covina.

FOR SALE—FOR ORANGE GROVES AND alfalfa ranches, see JEROME REYNOLDS, Covina. 29

HOLLYWOOD— For Sale, Exchange or Rent.

FOR SALE — AT SACRIFICE, 7-ROOM strictly modern fine home, best part of Hollywood; must sell or trade for new; must be in Hollywood; also big lot, 140x305, with $2250; will sell for $1600. Call OWNER, Sunset Phone Hollywood 2125. 29

FOR SALE—CHEAP, ONLY $2300; 5 ROOMS, new, modern and north of Prospect ave., high location and near car. 127 N. WESTERN AVE. Owner there forenoons. 30

ALHAMBRA.

FOR SALE—

For bargains in Alhambra property, get off car at Second st., Alhambra, opposite City Hall.

M'LEAN & MARSH,
204½ W. Main st., Alhambra, Cal.
Sunset Main 1911. Home Black 106. 21

FOR SALE—OR RENT, 4-ROOM CALIFORnia house, with 1 or 2 lots, 40 chickens; if desired. Address O, box 185, TIMES OFFICE. 22

SOUTH PASADENA.

FOR SALE — CHARMING HOME, SPLENdidly situated, near Oneonta, studio; 8 rooms, 2 stories; attractive architecture; interior arrangement and finish way beyond the ordinary; furnace, garage; large grounds. SURE BARGAIN.

Also 5-room bungalow, most attractive exterior; interior finish and workmanship solid, tasty, perfect; model of art, beauty and convenience. High-grade neighborhood. Just offered, $3500. A great bargain. Is ideal; first offer will take it. OWNER AND AGENT,
WASHBURN BROS., 30274 Mission st., South Pasadena. Home 2668. 29

FOR SALE—$2750; NEW MODERN 4-ROOM bungalow; select district; hardwood floors, panneled walls; lot 57x130; $750 cash, balance easy terms. See owner with photograph, 238 J. W. HELLMAN BLDG., 411 S. Main. 21

SIERRA MADRE.

FOR SALE—A 5-ACRE ORANGE GROVE home in the city of Sierra Madre; three trees from postoffice; has 66 feet frontage on good, cement county street; bungalow and cottage, barn, corrals and other improvements amounting to $2000; price only $10,000. F. R. TERRA, Sierra Madre.

FOR SALE — BEAUTIFUL BUNGALOW home, with large grounds and orange trees, situated at Sierra Madre; an ideal home and an income producer; rare opportunity to secure such a combination; will sell at a low price. R. H. LEVY CROSS.

FOR SALE— Lemon and Orange Groves.

FOR SALE— RIVERSIDE, CAL.

10½ acres of fine navel oranges, with $7200 house, ½ mile from town; splendid home place. Price only $15,000.

I have for sale several large groves of the best quality and varieties, paying 25 per cent. income. If you want something of this character I can suit you perfectly.

20 acres young Valencias and navels, with crop. Price $15,000.

E. N. HILLEGAS, Special Agent, 624 7th st., Riverside, Cal. 30

FOR SALE—

ORANGE OR LEMON GROVES.

A dandy little 10-acre grove with small house and barn; no better grove for age of trees; ¾ W. navels, balance Valencias; trees 8 years old; crop now on worth $2500 to $3000; price $12,000.

Home phone W. T. MICHAEL & SON,
A3273. 304 Coulter Bldg., L. A.

FOR SALE—AT RIALTO, A SNAP BUY IN a 5-acre orange grove, all navels, 12 years old, fine crop on trees; a 5-room house, new, with screen porch, bath, etc.; small barn, 5 shares water stock, water stock worth $900; will sell for $6000 and will give $1000 for crop as it stands. E. A. MORGAN, 601 Pacific Mutual Bldg. 20

FOR SALE—15 ACRES W. SHINGTON NAVel, 5 acres Valencias, highly improved, just fertilized and fumigated, about 2000 boxes oranges now on trees, abundant water stock; good house and barn, etc.; ¼ interest, $14,000. No agents, give full names and address L, box 179, TIMES OFFICE. 24

FOR SALE—$9000, $2000 CASH, BUYS 10-ACRE orange grove, in the frostless belt, 30 miles from Los Angeles, 200 navel trees; 500 Valencias, all under high state of cultivation; no house; the crop on the trees will make the payments, balance mortgage. See JENKS & HUGHES, 234 Bryson Bldg. 20

FOR SALE—FINE 10-ACRE LEMON ORchard; cheap water; new 5-room modern bungalow; fine location; 10 miles from San Diego; 1 mile from railroad; 500 feet elevation; price $7500. For further information address owner, E. B. BOOKER, Monrovia, Cal. 20

FOR SALE—ORANGE LAND, ONTARIO district, only $100 per acre, with water; can sell you 10 acres at this figure, with 15 shares water stock; water stock alone worth $150. See E. A. MORGAN, 601 Pacific Mutual Bldg. 20

FOR SALE—5 ACRES VALENCIAS AND Navels, 4 years old; improved with 5-room house; price, including good team, tools and rubber-tired buggy, $2500. JEROME REYNOLDS, Covina. 23

FOR SALE—BARGAIN IN ORANGE LAND, with water, in San Dimas; frostless belt; $250 per acre. Write FRANK L. FRARY, Stanton Bldg., Pasadena. 29

FOR SALE—GOOD UNIMPROVED ORANGE land, with water, Covina and San Dimas districts. Write FRANK L. FRARY, Stanton Bldg., Pasadena. 29

FOR SALE—H. E. WARD, SAN DIMAS, Cal., for orange and lemon groves; hundreds of properties for sale or exchange. Covina Home 1261. 25

FOR SALE—J. A. FITCH, POMONA, FOR [illegible] exclusive list.

FOR SALE— Beach Property.

SANTA MONICA.

FOR SALE—A SACRIFICE OF OCEAN AVE. property, near Kensington Place; a 2-story 10-room dwelling, completely furnished; in A1 condition; on lot 50x150 feet; cottage on rear of lot. A fine investment for a home or income; adapted for private boarding or rooms. This property pays in rentals $600 yearly. To make quick sale will take $7000, $2750 cash, balance to suit purchaser; low interest. Address OWNER, box 72, Santa Monica, Cal. 29

VENICE OF AMERICA.

FOR SALE—OR RENT, FURNISHED, ATtractive 5-room cottage on ocean front corner; will sell for cost or lease at reasonable rate. Apply OWNER, 618 Temple Auditorium. Phone F2007. 29

FOR EXCHANGE— Real Estate.

FOR EXCHANGE—OR SALE—320 ACRES OF deeded land in the Imperial Valley, between Calexico and Heber, 1250 feet from Southern Pacific Railway, all planted to alfalfa and barley. Price $50 per acre, or would consider trade. Will sell or trade 40 acres of it. JOSEPH R. LOFTUS CO., 128 W. Sixth. Main 5528 or F5038. Member L. A. Realty Board. 21

FOR EXCHANGE—WEST ADAMS SECTION —A good modern 6-room residence, lot 50x150 feet; price $6500; mortgage $2500. Want lots or acreage for equity; submit offers.

Phones—A7923. ROBERT F. JONES,
Main 3282. 613 Pay Bldg. 21

FOR EXCHANGE—WILL BUY PROPERTY all over on which you cannot make your payments; also buy and exchange mortgages anywhere and everywhere. We have plenty of money on hand and make quick deals. NEW YORK QUICK DEAL REALTY CO., rooms 1 and 2, 254 S. Broadway.

FOR EXCHANGE—I HAVE LOVELY NEW cottage which I will exchange for reasonable price lots, anywhere between Main st. and the Redondo Railroad and Jefferson to 41st st. Would assume a small mortgage on the lots if necessary. Phone A2750. WATSON, 223 I. N. Trust Bldg. 29

FOR EXCHANGE—160 ACRES OF CHOICE land near Paso Robles, in San Luis Obispo county, cash value $6000; mortgage $3000; exchange equity for first-class 4-cylinder automobile.

SEE LUNDEEN FOR HOMES.
19 225-233 Central Bldg., Sixth and Main sts.

FOR EXCHANGE—IF YOU WANT TO BUY or SELL anything we are the people you are looking for. We have clients who are looking for bargains. Property of all kinds for exchange. Money to loan. WILLIAMS LAND LOAN CO., 216-217 Grant Bldg. Both 'Phones Main 2631, A2952.

FOR EXCHANGE—WILL EXCHANGE FOR clear city or ranch property in or near L. A., 5-room modern bungalow, 2 lots, S. P. Mexican patent of 12 claims on a ready-selling article on which there is 100 per cent. profit. Address Patentee, D, box 96, TIMES OFFICE.

FOR EXCHANGE — 5-ROOM MODERN house on E. 36th st.; furnace, etc.; everything A-1; $2500; will trade for clear lots, $25 each. Want equity in home in the city. Address M, box 156, TIMES OFFICE.

FOR EXCHANGE—WANT GOOD VACANT lots in exchange for improved Temple-street property, east of Edgeware; walking distance. JAMES THOMPSON, 209 W. First st. 29

FOR EXCHANGE—HAVE 5-ROOM HOUSE on lot 75x137 to alley, W. 29th near Hoover; bargain price $4000; take lots and cash. T. F. BURKE, 300 L. A. Trust. A7501. 29

FOR EXCHANGE — SIX-ROOM MODERN, new bungalow, W. 45th st. near Moneta ave.; will accept lot for first payment, balance terms. Address A, box 85, TIMES OFFICE. 22

FOR EXCHANGE—160 ACRES ASSIGNMENT $5 per acre, or will sell cheap for cash; sandy loam, no alkali; water at 50 feet. Address M, box 158, TIMES OFFICE. 20

FOR EXCHANGE—IN CHICAGO, JEFFERson Park. Two cottages and 8 brick dwelling. Want Los Angeles improved. APPLEGATE, Hotel Del Mar, Long Beach. 21

FOR EXCHANGE — 9 CLEAR LOTS IN Santa Ana, $500 each; want equity in small house. Will assume. T. S. WADSWORTH, 220 Douglas Bldg. 20

FOR EXCHANGE—CLEAR PROPERTY IN San Diego for lot or bungalow in East Hollywood or South Pasadena. 504 I. W. HELLMAN BLDG.

FOR EXCHANGE — OMAHA PROPERTY, valued $2500, clear; want house, $4 W., up to $5000; will assume. 504 I. W. HELLMAN BLDG.

FOR EXCHANGE — 20 ACRES BEARING walnuts at Anaheim, 19 years old, clear, for equity or clear city income property. 1067 NORMANDIE. 22

FOR EXCHANGE—CLEAR LOS ANGELES cottage, $1900. Want vacant lots or acreage for all or part; start price. 2122 CLINTON ST., city.

FOR EXCHANGE—WANTED LOS ANGELES residence to value of $5000 as part payment on good orange grove at Covina; crop worth $2000. JEROME REYNOLDS, Covina. 24

FOR EXCHANGE—WANT YOUNG EUCAlyptus grove near city or good city property for automobile value $1200. Phone WEST 5058 evenings. 29

FOR EXCHANGE—I OWN COTTAGE AND will trade for store or acreage. KENYON, owner, 505 Lorena st. 'Phone Boyle 601. 20

FOR EXCHANGE — 1907 TOURIST, $250 worth of extras. Want improved real estate. Address M, box 173, TIMES OFFICE. 21

FOR EXCHANGE—J. GRANT KLINE CO. will exchange your property for you; 645 COLUMBIA TRUST BLDG., 212 West Third st. 21

FOR EXCHANGE—OR SALE—$1500 EQUITY on large lot in industrial district. Address M, box 151, TIMES OFFICE. 23

FOR EXCHANGE — COUNTY RIGHTS TO valuable patent; want vacant lots, $1000. D. F. M'GARRY, 301 Bryson Bldg.

FOR EXCHANGE—OR TO SELL YOUR property try REALTY EXCHANGE CO., 606½ S. Broadway. 21

FOR EXCHANGE—$30,000 MORTGAGES AND land. Want apartment house. MUNHOLLAND, 607 Pacific Mutual Bldg.

FOR EXCHANGE—BEN WHITE WILL EXchange your property. 204 ERTSON BLDG., Second and Spring. Member L.A.R.B.

FOR EXCHANGE—CAN MATCH ANYTHING. C. M. BUCK, 312 W. 3rd. Main 785, A6534.

FOR EXCHANGE—CITY OR COUNTRY, W. J. PHELPS, 225 H. W. Hellman Bldg.

FOR EXCHANGE— Real Estate.

FOR EXCHANGE—

A great bargain in an 8-room modern home on Adams st. We are in dead earnest and will stake our reputation on this being a BIG SNAP. If you want a home come in and see this before you buy. SURE.

A modern 5-room cottage, located near Adams and Western ave.; rented at $22.50 per month net. Lot 50x135; price $3800—mortgage $2000. Want clear for equity.

A modern 7-room story-and-half house, new and well located, southwest. Price $4500; mortgage $2500. Want clear lots for equity. Will make liberal exchange.

ERKENBRECHER SYNDICATE (Ltd.)
E. A. Gray, Mgr. Ex. Dept.,
29 127 W. Sixth st.

FOR EXCHANGE—OR SALE—
A GREAT BIG BARGAIN
IN WHICH
YOU WILL MAKE
FIFTY THOUSAND PROFIT
IN TWO YEARS.
TWENTY ACRES
IN HEART OF
NEW INDUSTRIAL CENTER.
NOW CORNERED, for $6,000 cash and a splendid mountain view, situated on Second street, one and one-half blocks east of Glendale car line.

AGENT ON TRACT DAILY, 9 TO 4.

PRICES AND TERMS REASONABLE.

PHONE GLENDALE 812.

FOR SALE—WHEN LOOKING FOR GLENdale property, before buying call at our office on Fourth st., at rear of P. E. station. CHANDLER & LAWSON, real estate agents, Glendale. Phone Home 76, S.S. 1623.

PASADENA.

FOR SALE—NEW ARROYO VIEW RESIdence, nearly ready for occupancy. Beautifully located. Houses under construction now; is modern in every respect. Large living-room, 18x24, with fireplace; book shelves, leaded glass seats, etc. Large dining-room, with built-in buffet; kitchen; butler's pantry; screen porch, maid's room and toilet downstairs. Large east and south porch, running around house; cement cellar, with furnace, heating whole house.

Three large family bedrooms, with bath, extra toilet and lavatory connecting with one of rooms; two large sleeping porches, upstairs, hardwood floors throughout.

Lot 65x135, to be improved with gravel driveway, lawn, walks, etc. Price $6750.

GRABLE & AUSTIN,
27 S. Raymond ave., Pasadena.

EAGLE ROCK.

FOR SALE—HOMESEEKERS, VISIT EAGLE Rock Valley before investing; scenery, climate or location in Eagle Rock is unsurpassed. I handle choice clear property only, and built to suit. Phone Main 470 or call and see E. BECKER, 520 S. Spring, or at end of car line. Take car on Broadway.

COVINA.

FOR SALE—THE BEST ORANGE SECTION in Southern California. Orange groves a specialty.

POLLARD & HUTCHINSON,
Home Phone 203. Covina, Cal.

FOR SALE—12-YEAR-OLD NAVEL GROVE, 320 trees, uniform; good crop; all goes for $11,000, ¼ cash. COVINA REALTY CO., 325 Spring st., Los Angeles. Phone F1179. 129 Pacific st., Covina.

FOR SALE—FOR ORANGE GROVES AND alfalfa ranches, see JEROME REYNOLDS, Covina. 29

FOR EXCHANGE— Real Estate.

FOR EXCHANGE—

A modern 7-room story-and-half house, new and well located, southwest. Price $4500; mortgage $2500. Want clear lots for equity. Will make liberal exchange.

ERKENBRECHER SYNDICATE (Ltd.)
E. A. Gray, Mgr. Ex. Dept.,
29 127 W. Sixth st.

FOR EXCHANGE—OR SALE—
A GREAT BIG BARGAIN
IN WHICH
YOU WILL MAKE
FIFTY THOUSAND PROFIT
IN TWO YEARS.
TWENTY ACRES
IN HEART OF
NEW INDUSTRIAL CENTER.
ALAMEDA AND WASHINGTON STS.,
Surrounded by
SOU. PAC. AND PAC. ELEC. SWITCHES AND LARGE MFG. CONCERNS.
LAND WATER BEARING.
If I did not have to unload
for quick sacrifice,
WOULD NOT SELL FOR
DOUBLE WHAT I AM ASKING.
Address BOX 445, main postoffice, city.

FOR EXCHANGE—

An alfalfa ranch worth having; 50 acres, close to railroad; 30 miles from city; fine, large pumping plant; 12 inches of water; good 6-room house; large barn and plenty of wood; land is all level; it is a good sandy loam; no alkali; 35 acres in alfalfa; 35 acres in fine 2-year-old walnut trees, showing a fine growth; ¼ mile of 10-inch irrigating pipe.

What more do you want for $35,000? Want city income.

CLARENCE A. KIDDER,
21 Buena Park, Cal.

FOR EXCHANGE — BY H. C. DECKER, 6234 S. Broadway, 'Phones F2238, Main 4317. Cottage, 5 rooms, for rooming-house.....$1700
Cottage, 6 rooms, for clear lots.....2000
10 acres, improved, for cottage.....4000
50 acres, Fresno Co., house or cottage.....7000
Apartment-house for cottage or lot.....24000
Orange grove, 14 years old.....$12,500
6-room cottage, on W. Jefferson.....4500
2-room bungalow, for hotel.....$1500
20 hotels, apartment and rooming-house.....$100 to $20,000
See DECKER, 6234 S. BROADWAY. F2238, Main 4317. 29

FOR EXCHANGE—I HAVE A PERFECT 275-acre ranch in Southern California, all improved, all kinds of stock, buildings, rich deep soil and plentiful water supply, which I owe $20,000. Not being able to handle this property on account of other business, I am willing to take exchange for a small piece of property that will bring me in $10,000 to $15,000, or will sell or trade my equity of $20,000. If you mean business and are able to handle an investment of this kind, I would like to hear from you. The speculative value of this property makes me desirous of keeping half interest. Address R, box 203, TIMES OFFICE. 21

FOR EXCHANGE — PACIFIC SUGAR CO. stock, worth $40 per share; have 200 shares free and clear of assessments. Want L. A. residence, vacant lots or alfalfa ranch; will assume. Owner. Address M, box 195, TIMES OFFICE. 20

FOR EXCHANGE—40 ACRES NEAR ANAheim, 4 acres in bearing oranges, 14 acres in walnuts, good pumping plant, house and barn; price $12,500. Take good home in L. A. up to $7500, balance easy terms. A number of fine income homes near Gardena from 1 to 10 acres to exchange for L. A. Also a number of snap sales in same locality. Address L. DECIUS, with Young & Adams, 307 Laughlin Bldg. Phones Broadway 2915, A7895. 29

FOR EXCHANGE—40 ACRES, $1800, CLEAR. 4 miles from town and railroad, in San Bernardino county. Excellent deciduous fruit and vegetable land. Want good building lot in Southwest Los Angeles. Might pay cash difference of $500 for suitable lot. J. N. WILLIAMS & CO., 204 I. W. Hellman Bldg., 411 S. Main st. 29

FOR EXCHANGE—20-ACRE RANCH HALF mile from Downey, 6-room modern house, 2 barns; windmill and tank; water piped to house and barns; fences and cross fenced; 4 acres orange, 4 walnuts, 12 alfalfa, balance general farming; also water stock goes with place. Value $16,000. Will exchange for close city, or sell on long time. Address OWNER, 207 KERCKHOFF BLDG., 6th and Main. 29

FOR EXCHANGE—
D. H. LINGLE & CO.
D. H. LINGLE & CO.

$1000—[illegible] acre at Willowbrook, corner, clear. Will exchange.

$2500—Modern 6-room cottage, Vernon ave., close to car; will exchange for clear property or vacant lots. Address M, box 176, TIMES OFFICE.

$1500—Handsomely furnished rooming-house of 22 rooms. Trade for a cottage.

$5000—Ten acres of alfalfa land, close to city. Trade for city property or rooming-house.

D. H. LINGLE & CO., 453½ S. Broadway. 30

FOR EXCHANGE—$4500, CLEAR. 10 ACRES in bearing apples. Close to town and railroad in the Riverside county. Modern 7-room house, good water right. Elevation 2000 feet. Want clear cottage in Los Angeles, same value. J. N. WILLIAMS & CO., 204 I. W. Hellman Bldg., 411 S. Main st. 29

FOR EXCHANGE — FULLY-EQUIPPED fruit and dairy ranch, 164 acres, 2-story house, large barn, cow sheds, cows, hogs, horses, wagons, tools; 100 acres alfalfa, pumping plant, 3 miles from Azusa; will trade with driving trays and boxes; ready for income at once. Want income property in city or country. $35,000. J. PERGUSON, 723 Merchants' Trust Bldg., 207 S. Broadway. A1943. 29

FOR EXCHANGE — WANTED, CLEAR acreage for 2-story 10-room new apartment house at Newport Beach; will trade for stores, city water, etc.; with a 2-room cottage in the rear; lot, corner 17th and beach front; price $9000; mortgage $4000, 7 years, 7 per cent.; wanted clear lots or land for equity, $5500. F125, J. H. PARKER, 315 Security Bldg., Fifth and Spring.

FOR EXCHANGE—WE ARE HEADQUARTERS FOR EXCHANGES—
Ranches, acreage, houses and lots, hotels, apartment houses, rooming-houses, business houses and business propositions. List your property with us and we will sell or exchange it for you.
GOLDEN STATE REALTY COMPANY,
610 S. Spring st.

FOR EXCHANGE—OR SALE—A QUARTER acre, part or all of 2000 acres; good level land near Otis, where large bodies of lands are being developed. Water is near the surface, and land needs very little leveling for alfalfa.
Main 9542. THE SMITH REALTY CO.,
F1237. 412-13 Delta Bldg. 29

FOR EXCHANGE — 6-ROOM COTTAGE close in to Pasadena acreage; will assume. 1067 NORMANDIE. 29

FOR SALE— Miscellaneous.

FOR SALE—MAILING LISTS, ANY BUSIness; any locality. WESTERN DISTRIBUTING CO., 312 Citizens' National Bank Bldg. A6771.

FOR SALE—MECHANICS' TOOLS; CIRCULar saws, wood-working machinery and buildings at 5527 S. MAIN ST., next door to Sunset Paint Co. 20

FOR SALE—TENTS, ALL SIZES, NEW AND second-hand tents for rent. WISE & DOWNEY, 506 E. Seventh. F2304, Broadway 2169. 29

FOR SALE—BARGAINS IN SAFES AND vault doors. THE CHENEY-WEST COMPANY, 316-18 S. Los Angeles st. A6081, Main 3982.

FOR SALE—OR EXCHANGE, A PAYING business on Spring st., 10 years' lease. Address V, box 203, TIMES BRANCH OFFICE. 20

FOR SALE—PIANO, MY $500 KURTZMANN piano; will be sold at a snap. Call and see it. 1020 ORANGE ST. 21

FOR SALE — MINK-LINED OVERCOAT, Persian lamb collar and cuffs; like new. Address O, box 181, TIMES OFFICE. 29

FOR SALE — BUNCH OF SECOND-HAND iron, redwood tanks, windmills, large cattle troughs, cheap. DEMMITT, 120 N. Main. 21

FOR SALE—PIANO, FINE FRENCH WALnut-mahogany piano at a sacrifice price. 6231½ S. BROADWAY.

FOR SALE—CHEAP, FOUR REGULATION pool tables, good equipments. Address M, box 197, TIMES OFFICE. 22

FOR SALE—50,000 EUCALYPTUS ROSTRAta, 18 inches high. JNO. REEVES, Beverly, Los Angeles county. 22

FOR SALE—COUNTY RIGHTS, VALUABLE patent, $500; terms. D. F. M'GARRY, 301 Bryson Bldg.

FOR SALE—CHEAP, FUEL, GOOD AS wood, apricot pit shells, $4 ton delivered. Phone SOUTH 1226. 21

FOR SALE—BY BANKRUPTCY TRUSTEE, complete office furnishings. Address Z, box 205, TIMES BRANCH OFFICE. 20

FOR SALE—MEMBERSHIP IN LOS ANGELES Athletic Club; make offer. Address M, box 180, TIMES OFFICE.

FOR SALE—ELECTRIC COFFEE MILL AND platform scale. ANDERSON, 212 N. Main.

FOR SALE—FIREPROOF SAFE, CHEAP. ANDERSON, 212 N. Main st.

FOR SALE—1 ROLL-TOP DESK, GOOD AS new. 636 W. SIXTH ST.

FOR SALE—600 LBS. FINE WALNUTS; must sell today. 726 W. 23RD.

FOR SALE— Miscellaneous.

FOR SALE—WILL SELL CHEAP. LOT household goods at big bargain. Come early. These bargains won't last.

$1.25 chair, hard wood, big value	75c
$1.75 high chair, hard wood	$1.25
$3 arm rocker, golden oak, strong	$1.75
$3.50 carpet sweepers, 3-row brush	$2.00
$2.50 portieres, closely woven, big value	$2.10
$3.75 wall racks, 16x30 mirror	$2.75
$4.25 Sunshine refrigerator, fine oak	$3.75
$6.00 art squares, many pretty designs	$4.50
$6.25 cast iron coal or wood heaters	$4.95
$8.50 extension tables, hard wood	$5.25
$8.75 morris chair, quartered oak	$7.00
$13.25 child's fine crib, big value	$9.00
$12.50 Princess dresser, fine oak finish	$10.50
$20 gas range, 4-hole top, fine oven	$15.00
$22.50 brass beds, large posts, big value	$13.50

J. M. OVERELL, 706 South Main St.

FOR SALE — TIMES COOK BOOK NO. 8 ready today, and until the edition is exhausted, is placed on sale the largest, most elaborate and comprehensive cook book of the series issued by The Times.

The 312 recipes for Spanish and Mexican dishes and the hygienic department are big features of the publication. The recipes, brought out by The Times Prize Cooking Contest, are especially from Southern California housewives and noted chefs. Price 25c; by mail 5c additional. Address THE TIMES, Los Angeles.

FOR SALE—OR EXCHANGE—10 SHARES in Huntington Park Bank, 80 shares in Tuolo Mining Co. and 5 dozen chickens, mostly White Leghorns; will trade for good fresh cow, double team harness, single honey harness, single top buggy; might consider good team horses. J. O. MILLER, Huntington Park, Cal. 23

FOR SALE—A FEW SECOND-HAND articles, mantel and grate, toilet bowls, wash basins, boilers, sinks, pipe, cable, railroad iron, porch columns, maple flooring, interior doors and sash all sizes. Inquire at 730 San Fernando st., or 740 New High st. Our prices sell the goods. BUILDERS SUPPLY CO. 3

FOR SALE—BEAUTIFUL UPRIGHT PIANO in first-class condition; one of the highest grade standard makes; 3 strings to each tone; rich velvet scarf and stool; can furnish guarantee and will deliver anywhere in city. Original price $600, but will sell for only $195; can arrange for $5 monthly payments; best bargain in city. 628 S. HILL ST.

FOR SALE—

DESKS FOR LESS.
DESKS FOR LESS.

Office furniture is our specialty. Don't buy before seeing our stock. L. A. DESK EXCHANGE, 105 N. Bdwy., opposite The Times.

FOR SALE—SQUARE PIANOS.

Why rent a piano when you can buy an elegant piano for $5 quarterly payments of $1 each for a few months? We have real bargains in square pianos. See them.

GEO. J. BIRKEL CO., 345-347 S. Spring st. 21

FOR SALE—TIMES BRANCH OFFICE, 533-535 S. Spring st. Advertisements and subscriptions left at the new Spring st. office of The Times will receive careful attention as at the main office. Competent clerks in attendance.

FOR SALE—AT A BARGAIN, COMPLETE set of bank fixtures, including Corless fire and burglar-proof safe. Located N.E. corner Second and Spring sts. Apply NATIONAL BANK OF CALIFORNIA, Fourth and Spring. 25

FOR SALE — NEW AND SECOND-HAND billiard and pool tables, bar fixtures of all kinds; easy payments. Send for catalogue. BRUNSWICK-BALKE-COLLANDER CO., 221 E. Third st.

FOR SALE—AT LESS THAN ½ PRICE, A fully-paid International Correspondence course in drawing, books and instruments in good condition. 727 WHITTIER ST. Phone 51945. 20

FOR SALE—FINE INDIAN SHAWLS, laces, antique silver, jewelry and any other valuable objects of art. We deal, sell and exchange. 649 W. WASHINGTON ST., near Figueroa. 21

FOR SALE—HANDSOME MORNING GOWN, Princess style; also pair diamond and pearl earrings. Call today and Saturday. 2126 BOYLSTON AVE. Temple-st. car. 20

FOR SALE—MIMEOGRAPH, LATEST style; rotary. Never used; good as new. Address 820 LOS ANGELES TRUST BLDG. Home A6315. Main 6972. 22

FOR SALE—PIANO.

Large cabinet grand piano. No reasonable offer refused; must be sold. Cannot describe piano; almost new. 1323A W. 12TH ST. 22

FOR SALE—A PERFECTLY CLEAR HARDwood floor, laid, scraped and sanded, at 70c. Come and see it. NATIONAL HARDWOOD CO., 648 Also st. 22

FOR SALE—EMPTY INK BARRELS, SOLID oak; suitable for oil; water tight. Apply MANAGER'S OFFICE, Times.

FOR SALE— Furniture.

FOR SALE—

FROM SKEELS BROS. Main 3962.
SKEELS BROS., 911 S. Main st.
Springs, 50c; mattresses, 75c; iron beds, $1.50; good dresser, $4.50. (large glass, 2 drawers); combination dresser, 24-inch glass, $6.50; nice oak finish, broad-glass dresser, the kind that sells for $8.50, our price only $6.75.

ROLL-TOP DESKS, CHAIRS, ETC.
Nice oak extension table.....$5.00
Weathered oak, box seat chairs.....$2.25
Nice veneered seat chairs.....$1.00
Good low-back kitchen chairs.....50c
COOK STOVES AND GAS RANGES.
We connect and guarantee our stoves.
REFRIGERATORS AT COST.
Hundreds of second-hand carpets; 9x12 and larger rugs, hall carpet, matting, etc.; B. E. and mahogany dressers, chiffoniers and rockers.
SKEELS BROS., 911 S. Main. Both phones. 21

FOR SALE—6 ROOMS OF NICE FURNIture; cost about $350; well located; will sell you this furniture for $225 and give you 6 months' free rent. Investigate at once.
Investment Department,
JONES & RYDER LAND CO. (Inc.)
29 238 W. Third st.

FOR SALE—ON TIME PAYMENTS, FURniture, stoves, carpets, rugs and household goods. Also roll and flat-top desks. We will furnish your house or office complete. You can get as little as $10 down or as much as you want. OVERELL'S, 702, 704, 706 and 708 S. Main st. THE BIG STORE.

FOR SALE — FURNITURE, CARPETS, stoves and linoleum; cash or on easy payments. If you need one piece or a house full, we will save you 1-3. old furniture taken in exchange for new. Largest dealers in the West. COLLYER'S, 520-11-S. Main st. 'Phone F2171, Main 1111.

FOR SALE — BEAUTIFUL HIGH-CLASS golden oak office furniture, desks, genuine leather-seated chairs, fireproof safe, typewriter, etc. Owner going East and wants to make a quick sale; will sell any one article or all. Make offer. 221 CO. T. JOHNSON BLDG., 8. corner of 4th and Broadway.

FOR SALE—$250 BUYS MY EQUITY IN furniture of 11-room boarding-house, balance of furniture goes with house; modern furnace, 5 rooms, now rented; close in. HOME 51226.

FOR SALE—CHEAP, BEAUTIFUL GOLDEN oak dining-room set, massive ball tree, iron bed, bookcase, china closet, Direct Action gas range, etc., all nearly new. 1232 S. GRAND AVE. 'Phone 23811.

FOR SALE—BEAUTIFUL MISSION FURniture, 6-room flat; complete throughout; up to date; must be seen to be appreciated; sell reasonable; quick buyer. Address L, box 198, TIMES OFFICE.

FOR SALE—WE RENT OFFICE DESKS, etc., and give option to apply rent or purchase at lowest prices. L. A. DESK EXCHANGE, 105 N. Bdwy. Tel. A3965; Main 2765. 9

FOR SALE—MATTRESSES AND COUCHES, our own make; bargains in wardrobe couches; also iron beds. 760 E. SEVENTH.

FOR SALE — LARGE ASSORTMENT OF new and second-hand goods; lowest prices. JAMES COLGAN & CO., 713-15 S. Spring st.

FOR SALE—FURNITURE OF 7 ROOMS; in use only 2 months; will sell cheap; cottage for rent, 1342 W. 16TH. 29

FOR SALE — IRON BEDS, DRESSERS, tables, chairs, couches, stoves, rockers, rugs, very cheap. 530 E. FIFTH.

FOR SALE—CHEAP; FURNITURE OF 5-room cottage. Call before noon, 306 E. 21ST ST.

FOR SALE—FURNITURE FOR 6 ROOMS. See OWNER, 808 W. 11th. 29

BUSINESS CHANCES— Miscellaneous.

FOR SALE — LAUNDRY ROUTE, HORSE and wagon, cheap for cash. Ask for BROWN at Drivers' Independent Laundry, 773 Cianton. 27

PROMOTER WITH MONEY AND EQUIPment will finance a good invention. PROMOTER, box 93, TIMES OFFICE.

$4000, $1500 DOWN, BUYS PIANO STORE established 12 years; receipts $2000 month. COAST CO., 1358½ S. Spring. 21

TO LET—BARBER SHOP AT 6121 MONETA ave. Everything furnished. A. KELLER & SON.

FOR SALE—DAIRY, DOING GOOD BUSIness; a snap if sold at once. McBRIDE & PATTERSON, 295 Mercantile Place. 29

FIRST-CLASS WATCH CLEANING, 50C up. MAIN SPRINGS 50C UP. 540 SOUTH MAIN ST.

FOR SALE—PAINT AND WALL PAPER business. Address "S," care TIMES AGENT, Santa Ana.

FOR SALE—CHEAP, ONE SEAT TO LOS Angeles-Nevada Stock Exchange. 605 LA HUENGA BLVD. 'Phone West 2111.

FOR SALE — LAUNDRY ROUTE, FIRST-Call $96 E. 16TH ST.

BEST MOVING PICTURE THEATER IN the city for sale, $2000. Address L, box 192, TIMES OFFICE.

WOULD YOU BUY GOOD LAUNDRY route? Call at 2419½ S. BROADWAY, Room 12.

FOR SALE—RESTAURANT CHEAP. 416 CENTRAL AVE.

FOR SALE—3-CHAIR BARBER SHOP, very cheap. 326 TEMPLE ST.

FOR SALE—NEAT LITTLE RESTAURANT. See owner, 128 E. 3RD—ST.

BUSINESS CHANCES— Miscellaneous.

TELEPHONE MAIN 2965, HOME F6231—
LEAHY & SON.

LEADING AGENTS.
SUITE 311-313-315½ SEVERANCE BLDG.,
SIXTH AND MAIN STS.
BARGAINS.

IF YOU WANT TO SELL YOUR BUSINESS, LIST WITH US.

I

MONEY TO LOAN—
In Sums to Suit.

MONEY TO LOAN—
$50 to $50,000 on furniture, pianos, horses, wagons, cattle, etc., without removal from your possession; on estate, life insurance, real estate, contracts, mortgages; no publicity; money same day. Lowest rates. Terms to suit you. ROOM & CO., 309 L. A. Trust Bldg., corner Second and Spring. Phones A6261, Main 541.

TO LOAN—MONEY, ON GOOD IMPROVED REAL ESTATE SECURITY. PROMPT SERVICE. COURTEOUS. CONFIDENTIAL. ATTENTION, MR. SMITH, C. P. W. PALMER, 402 PAY BLDG.

MONEY TO LOAN—LOAN YOUR MONEY on L. A. city real estate. We offer a mortgage of $500 on property worth several times amount of loan. If you want an absolutely safe loan, investigate this. Large and small loans promptly negotiated. See C. W. CURRY with ARTHUR W. KINNEY CO., 119-19 Mer. Trust Bldg. A6242, Main 8324.

TO LOAN—
$25,000
TO
$200,000.
On inside business property at current rates. SCHLOESSER & HARNETT, Suite 222 and 223 Central Bldg. Phone P2300.

TO LOAN—$25,000 ON REAL ESTATE in sums to suit, interest 7 per cent. Prompt attention, quick action. Building loans, ranch loans, Mortgages, trust deeds and contracts bought. ADOLPH T. MITCHELL, 450 CITIZENS' NATIONAL BANK BLDG.

MONEY TO LOAN—
We have $2500 at 7 per cent. to loan quick. PREFER A HOME IN SOUTHWEST. Phone or call any time after 7:30 a.m., today. A4360, Main 8102. Member L. A. B. 111 Merchants' Trust Bldg. Norris with G. M. GIFFEN. G. M. GIFFEN.

YOUR FRIEND IN NEED.
We loan all "Salaried" employees on their plain note. All business strictly confidential. Best system and easy payments. Call and get what you need and pay other accounts; save one party.
THE STATE LOAN CO.,
511-512 Grosse Bldg., 6th and Spring sts.

TO LOAN—MONEY ON DIAMONDS, PIANOS, FURNITURE, LIVE STOCK, CONTRACTS OR ANY GOOD SECURITY, FROM 2 PER CENT. UP. "EASY PAYMENTS." BANK REFERENCES. PHONE A6251.
CITY LOAN CO.,
H 506 CITIZENS' NAT'L. BANK BLDG.

WE MAKE A 6 PER CENT. BUILDING loan and are practical builders.
MILWAUKEE BUILDING CO.
MILWAUKEE BUILDING CO.
MILWAUKEE BUILDING CO.
327 Wright & Callender Bldg.
Phones P2775; Main 3775.

TO LOAN—MONEY LOANED ON FURNITURE AND PIANOS WITHOUT REMOVAL; DIAMONDS AND OTHER COLLATERAL; RATES AS LOW AS 1 PER CENT A MONTH. BUSINESS CONFIDENTIAL. HOURS. REFERENCES. 216 HENNE BLDG. PHONE F3112.

MONEY TO LOAN—AT 7 PER CENT.
We have one amount of $17,000 now on hand to loan on good city improved. Will divide. Make personal application.
THOS. C. BUNDY & CO.,
Main 6301. 307-8-9 Wright & Calender Bldg.

TO LOAN—MONEY, $2250, $2500.
I have an even $2500, also an even $2000 to lend on first mortgage Los Angeles city real estate at current rates of interest. Must be close 6% per cent. loans.
Phone A6190. WATSON, 322 L. A. Trust Bldg.

MONEY LOANED ON DIAMONDS, JEWELRY, pianos, furs, furniture, automobiles, estates, equities, antiques, etc.; any amount. Strictly confidential; privacy assured. Established 1890. Phone A5959. UNION LOAN CO., 114 S. Spring, suite 1. Thaddeus C. Lutnesky, Mgr.

LOANS TO SALARIED PEOPLE.
Your employer never knows of any transactions at our office. Pay back in easy payments as you get paid. Rebate given if paid before due. Lowest rates.
THE NATIONAL LOAN CO.,
519-520 Bryson Blk., 2nd and Spring sts.

MONEY LOANED TO SALARIED people just on your own name; no other security necessary; don't borrow until you see me; my system is the best for railroad men, clerks, book-keepers, street car men, and all others employed; business strictly confidential. NEWTON, 708 O. T. Johnson Bldg.

TO LOAN—
$250,000.
MOYER & GILBERT,
612 FROST BLDG.
CITY LOANS. RANCH LOANS.
LOWEST RATES. PROMPT ATTENTION.
HOME A6227. MAIN 5474.

MONEY—
TO LOAN—$5 to $2000, on furniture, pianos, salaries, live stock, contracts, second mortgages, life insurance policies or any other kind of security; we have our own funds; low rates, easy terms; confidential. U. S. LOAN CO., 616 Mason Operahouse, A7011.

GENERAL LOANS—
Money loaned on diamonds, furniture, pianos, live stock, also to salaried people; rates reasonable; offices private.
EQUITABLE LOAN & INVESTMENT CO.
620-621 I. W. Hellman Bldg.,
411 S. Main st.

TO LOAN—$500,000 ON CHATTELS.
WATSON'S QUICK LOANS.
Gen'ral loans on furniture, pianos, live stock, diamonds, real estate contracts, personal property; easy terms; confidential. Phone A2790. WATSON, 322 L. A. Trust Bldg.

TO LOAN—$500,000 ON REAL ESTATE.
Quick loans. Any sum desired. No red tape. Lowest rates of interest. Prompt appraisement. We draw all papers. Building loans a specialty.
Phone A2790. WATSON, 322 L. A. Trust Bldg.

MONEY LOANED ON REAL ESTATE—
Any amount, city and country.
LEGRAND HETTH,
225 H. W. Hellman Bldg.
A3462, Main 4460.

TO LOAN—$1800.
I have an even $1800 to loan at 8 per cent., on improved real estate. Must be a close 50-per-cent. loan, on lower valuation.
Phone A2790. WATSON, 322 L. A. Trust Bldg.

MONEY LOANED, DIAMONDS, JEWELRY, pianos, mortgages, contracts, etc. Diamond loans a specialty. Loan our own money; lowest rates; prompt; private rooms; bank references; established 8 years. H. T. REID & CO., 142 S. Broadway, suite 125. A1938.

TO LOAN—$200 TO $1000 ON VACANT OR improved; $700 to $1000, $1500 to $1800, $2500 or less, $600 to $2500, $1200 or $1300.
LOUIS K. WEBB, 900 W. 10th st.
Home 52628. Broadway 3204.

TO LOAN—HAVE A CLIENT WITH $8000 to loan all or in part for 1 year at 8 per cent., city improved. JOSEPH R. LOFTUS CO., 128 W. 6th st. Main 5518 or F5518. Member L. A. Realty Board.

TO LOAN FOR CASH OR EXCHANGE, WHAT HAVE you? Small steam laundry, equipped with practically new machinery for doing from $100 to $1200 work weekly. Address E. W. TALBOT, 417 S. Boyleston st.

TO LOAN—ON DIAMONDS, AUTOMOBILES, furniture, pianos, second mortgages, etc., our own money; half rates; licensed and bonded. Nat'l Bank Bldg. Main 8350.

MONEY TO LOAN—
$200 to $250,000 to loan on real estate and other good securities at current rates. Established 1886. LEE A. McCONNELL & CO., 311-313 Douglas Bldg.

MONEY LOANED SALARIED PEOPLE AND others without security; easiest payments; offices in 45 principal cities; save yourself money by getting my terms first. D. H. TOLMAN, 436 Mason Bldg., Broadway and 4th.

TO LOAN—$2500, 3 YEARS, 7 PER CENT., on improved property, western part of town; principals only. SOUTHERN CALIFORNIA REALTY CO., S. E. Corner 16th and Arlington. Home 22314, West 464.

WE LOAN ALL SALARIED PEOPLE—
Your name is security to us.
All transactions strictly confidential.
WESTERN LOAN CO., 122 Grosse Bldg.
Sixth and Spring. F3848, Main 4525.

APPLICATIONS FOR LOANS OF $2000 TO $10,000 on city improved will receive prompt attention. JOSEPH R. LOFTUS CO., 128 W. 6th. Main 5518 or F5518. Member L. A. Realty Board.

TO LOAN—FROM $1000 TO $10,000 ON GOOD close-in real estate. COL. E. DUNHAM, 244 S. Spring st.

$2000 UPWARD TO LEND OWNER. A7261, Main 3541. CLARK TRUSTEE, 600 Trust Bldg.

MONEY WANTED—
On Collaterals.

WANTED—$2000 AT 8 PER CENT. ON $5000 house, Glendale.
LOUIS K. WEBB, 900 W. Tenth st.
Home 52628. Broadway 3204.

WANTED—$4000 FOR 3 YEARS AT 7 PER cent. on a corner lot 100x128, on S. Main st. worth $20,000. DOLPH T. MITCHEL, 450 Citizens' National Bank Bldg.

WANTED — MORE MONEY TO LOAN ON mortgages at 7 and 8 per cent. C. A. SUMNER & CO., 234 L. A. Trust Bldg., cor. Second and Spring sts. Main 562, A4562.

WANTED—TO BORROW, $40,000 ON A FINE-ly improved orange grove, good for 10 per cent, on $150,000. Address Z, box 304, TIMES BRANCH OFFICE.

WANTED—HAVE 2 GOOD 8 FOR 1, NEAR by ranch loans, $17,000 and $20,000, respectively, 6 per cent. MR. SMITH, C. F. W. Palmer, 402 Pay Bldg.

WANTED — LOAN OF $2500 ON RANCH property worth $5000; will pay 10 per cent. interest. 325 MASON BLDG.

WANTED—$6700; 3 YEARS, 7 PER CENT. on city property, valued at $12,000. F. J. STERLE & CO., 234 R. W. Hellman Bldg.

WANTED—$250, AT 8 PER CENT. ON LOT, 1 block from yellow car line; worth $950. Address O, box 132, TIMES OFFICE.

MONEY WANTED—
On Collaterals.

WANTED—MONEY ON FIRST MORTGAGE.

DAILY LIST OF LOANS WANTED.
7 AND 8 PER CENT.

$2000—2 years; handsome new 2-story residence. Just off Figueroa; value $7500.

$2000—22nd st., near Figueroa; 2-story residence; value $5000.

$2000—Fair Oaks ave., Pasadena, residence; value $4500.

$2500—2 years, corner on Main st.; value $20,000; business building.

$1250—W. Adams st., 2 years, 8 per cent.; value $3500.

$1000—Harvard Blvd., near W. Adams; value $2500; 2 years, 8 per cent.

$1000—New cottage, Woodlawn ave., close in; 2 years, 8 per cent.; value $2800.

$1000—New cottage, Woodlawn ave., close in; 2 years, 8 per cent.; value $2800.

$1000—New cottage, Woodlawn ave.; close in; 2 years, 8 per cent.; value $2800.

$1000—New cottage, Woodlawn ave.; close in; 2 years, 8 per cent.; value $2800.

$1250—New 7-room residence near Westmoreland Place; 3 years, 8 per cent.; value $5000.

JONES & RYDER LAND CO.,
218 West Third St.

INSURE WITH US.
We are agents for the
LAW, UNION & CROWN INSURANCE CO., of London, Eng.
Capital $7,500,000. Assets, $23,250,000.

WANTED—MONEY ON FIRST MORTGAGES.
$2500—3 years, 12 per cent. net, on level lot, 42x117, on Plaza st., near Hoover st., half block from Temple-st. car; value $6500.
$3500—1 year, 12 per cent net, second mortgage on good 8-room house and lot, value $6500, on 27th st. near Vermont ave.; first mortgage now running 3 years, $1250, at 7 per cent.
$750—2 years, 10 per cent. net, on lot 50x125 on Vendome st. near First st.; value $1800; corner lot.
$1250—2 years, 9 per cent. net, on lot 40x125 on E. 28th st. near Long Beach ave.; street work done; value $1000; improved with 5-room modern cottage, value $1200; total value, $2200.
$1250—2 years, 8 per cent. net, on lot 40x125 on E. 85th st. near Euclid ave., value $650; improved with new, strictly modern 5-room bungalow, value $1250; total value, $1900.
$6000—3 years, 7 per cent. net, on lot 55x110, with two houses, Nos. 218 and 218 W. 20th st.; value $12,000. Look at this loan and accept at once. It won't keep.
Ten shares National Bank of California for sale at $1300.
$6000—2 years, 8 per cent. net, on lot 51½x134 on Shatto st., between Sixth and Orange, value $8000; improved with 14-room modern residence, value $10,000; total value $15,000.

MATTHEWS & MATTHEWS,
The Leading Mortgage Loan Brokers,
505 Douglas Bldg., cor. Third and Spring sts.

WANTED—MONEY. WE OWN AND OFFER for sale these gilt edge trust deeds. They are first mortgages on choice city property. Time 1 to 3 years, interest 7 to 12 per cent., payable quarterly.
$12,000—On choice improved, easily worth $20,000.
$5000—On improved residence property, worth $10,000.
$2500—On six-room house and lot worth $3000.
$2000—On 2 houses and 3 lots, worth $3000.
$2250—On lovely cottage worth $5000.
$1250—On city property worth $4000.
$1650—On beautiful cottage worth $2500.
$1200—On cottage worth $2500.
$2000—On new cottage worth $3000.
Security unquestionable; no better.
Phone A6190. WATSON, 322 L. A. Trust Bldg.

WANTED—MONEY.
$1500 2 years 7 per cent., on $4000 business property.
$1800 3 years 8 per cent., on $2800 S. W. cottage.
$2500 3 years 8 per cent., 4-flat building, close in, value $6500.
$3000 3 years 7 per cent., on fine $10,000 orchard ranch, good improvements.
$4000 2 years 7 per cent., on fine improved property close to 6th and Main; value $20,000.
$5000 3 years 8 per cent., on $20,000 pear orchard, fine 10-room house, in this county.
$6000 2 years 10 per cent. net on 20 acres of fine land on the Chino Ranch, value $25,000, good alfalfa soil.
Home A6427. MOYER & GILBERT, Main 5474. 612 Frost Bldg.

WANTED—MONEY.
THE FOLLOWING AMOUNTS
ON
STRICTLY FIRST-CLASS
PERSONALLY-INSPECTED
HIGHLY-RECOMMENDED
CITY BUSINESS LOANS.
$2500 3 yrs. 7 per ct., 50x165, 1466 W. 23. 2 rms.
$2000 3 yrs. 7 per ct., 50x165, 2320 W. 21. 3 rms.
$2000 3 yrs. 7 per ct., 50x165, 2324 W. 21. 3 rms.
$2000 3 yrs. 7 per ct., 50x165, 1086 W. 36. 5 rms.
$1500 2 years 7½ per ct., 50x140, 1734 Kent. 11 rms., 4 lots.
$1200 2 years 8 per ct., 50x125, 53rd st. off Pac. Bldg., Huntington Park.
WRIGHT & CALLENDER COMPANY,
403 S. Hill St.

FOR SALE — $500 TO $50,000 STREET IMprovements bonds, asphalt, paving. Grand ave., Figueroa, East Main, Jefferson and Temple sts., and ordinary street work, many other streets; blue chip stuff, so bonds will net 8 to 13 per cent. interest.
MATTHEWS & MATTHEWS,
The Leading Street Bond Brokers.
505 Douglas Bldg., corner Third and Spring.

WANTED—PARTY WITH $5000 TO $10,000 CASH TO JOIN EXPERT ENGINEER TO COMPLETE A CONTRACT FOR ACQUIRING A PATENTED GAS PLANT IN SOUTHERN CALIFORNIA, WORKS NOW DOING WELL AND RAPIDLY INCREASING IN VALUE. A PROMINENT POSITION OPEN TO RIGHT PARTY. ADDRESS FOR INTERVIEW, "TREASURER," P.O. BOX 213, STATION C.

WANTED—MONEY.
$1000 on a fine home worth $4500, close in, also $1500 on a home worth $5000; insurance $3000; both 7 per cent. loans for 3 years; also $500 at 8 per cent. for 2 years, on house worth $1400. See me today.
W. WRIGHT, Loan Department.
EDWARDS & WILDEY COMPANY,
223 Laughlin Bldg. Main 8207. Home Ex. 767.

WANTED — LOAN OF $4000, FIRST MORTgage, 3 years, at 7 per cent., on high-class city residence; 1st best covenants in West Park tract, 103x130 feet to alley; value land, $5000; improvements, $6500; must stand with principal; no commission. Address A. W. ALLEN, GOLDEN STATE REALTY CO., 601 S. Spring st.

WANTED—$2500—
Here's a loan in a thousand.
Not many like it. Act quickly.
$2500 wanted on residence property; easily worth $5000; interest 8 per cent. for 3 years, payable quarterly.
Phone A3790. WATSON, 322 L. A. Trust Bldg.

WANTED—$2000, AT 10 PER CENT. INTEREST, on 20 acres of choice land, at head of Laurel Canyon and joining Bungalow Land on the north; value of land $12,000. See MR. HOUGH or MR. SMITH, with Mines & Parish, 215 S. Hill st.

WANTED—IF YOU HAVE MONEY TO LOAN apply to the Trust Department of the Columbia Trust Company.
We are prepared to make loans for our clients as in making loans of our own funds.
COLUMBIA TRUST CO., 211 W. Third st.
Phone A3155.

WANTED—$7000 AT 7 PER CENT. FOR 3 years; property valued at $20,000.
$2500 at 8 per cent.; close-in business lot worth $7000.
$1500 at 7 per cent.; 2 new cottages, 4 and 5 rooms, northwest, close in; worth $4300.
LEUSCHNER & CO.,
836 S. Spring.

WANTED — FOR SALE — AN $1800 TRUST deed. This is an exceptionally good loan. We guarantee it. Interest is 8 per cent. net, payable quarterly. If you want a gilt-edge loan at a generous rate of interest this will exactly suit you. Act promptly. It won't keep. Phone A2790. WATSON, 322 Los Angeles Trust Bldg.

WANTED — $4000 FOR 2 OR 3 YEARS ON CHOICE IMPROVED PROPERTY WORTH $10,000; WILL GIVE FIRST MORTGAGE AND PAY 7 PER CENT. INTEREST QUARTERLY. FOR PARTICULARS APPLY A. T. JERGINS & CO., 409 HERMAN W. HELLMAN BLDG.

WANTED—MONEY.
I have some gilt-edge guaranteed mortgages which will net you 12 per cent. per annum, payable monthly. Don't you think that better than savings bank interest? See me promptly. Phone A2790. WATSON, 322 L. A. Trust Bldg.

WANTED—MONEY—$350.
I have a gilt-edge guaranteed $350 first mortgage for sale, which will net you 12 per cent. per annum. Isn't that better than savings bank interest? See me promptly.
Phone A2790. WATSON, 322 L. A. Trust Bldg.

WANTED—MONEY. $1500.
I have a gilt-edge guaranteed trust deed for sale, which will net you 12 per cent. per annum, payable quarterly. That beats savings bank interest, does it not? See me promptly.
Phone A2790. WATSON, 322 L. A. Trust Bldg.

WANTED—$2000, 3 YEARS, 7 PER CENT., on northwest corner, 40 feet on Hawthorne st., value $15,000; bank loaned $5000 on bare lot three years ago; income pays interest. 'Phone OWNER, Main 8258.

WANTED—$2000 AT 8 PER CENT., ALHAMbra, $5000 city improved at 8 per cent.; $8000 3 years at 8 per cent., value $25,000, Wilshire district. JOSEPH R. LOFTUS CO 128 W. 6th st. Main 5518 or F5518. Member L. A. Realty Board.

WANTED—MONEY. $3000 5 PER CENT., 3 years, 27-acre full-bearing fruit orchard, new house and barn. Also just put down fine well, plenty of water, close to city, value $10,000. A safe loan. See me today. R. A. COLLINS, 317 Byrne.

WANTED — $2500, 3 YEARS, AT 8 PER cent.; excellent real estate security; no agent. Call A4258, after 5:30 p.m.

MONEY WANTED—
On Collaterals.

WANTED — MONEY. SECURITY GILT-edge; must have $500 today; will pay back $1150 in 75 days; security, $30,000 real estate first mortgage; bonus $100. Call MARKS, 219 Citizens' National Bank Bldg.

WANTED—MONEY. $1000 FOR 2 YEARS first mortgage on choice 50x150-foot lot on Elden ave., just north of Pico st., worth $3000. Call at A. T. JERGINS & CO., 409 H. W. Hellman Bldg. Tel. A1341.

WANTED—LOAN, AN EXTRA GOOD ONE. $6500 today at 9 per cent. on $15,000 Los Angeles improved real estate first mortgage; commission. Call MARKS, 219 Citizens' National Bank Bldg.

WANTED—MONEY. ANY PRIVATE PARTY having about $2000 to loan on ample security for one year at 12 per cent. per annum, please address M, box 182, TIMES OFFICE.

WANTED — LOAN $1200 3 YEARS, CITY improved; principals only. THOS. S. WADSWORTH, 230 Douglas Bldg.

STOCKS AND BONDS—
And Mortgages.

REYNOLDS & MANN,
445 and 446 San Fernando Bldg., 4th & Main.
Phones—Main 6246 and F1971.

WILL SELL—
2000 Standard Mines.....Bid
1000 Big Stick.....30
10,000 Blue Ridge.....Bid
1000 Copper Creek.....42
1000 Lower California Dredging.....15
1000 Four Gold Placer.....Bid
1000 Choctaw.....15
1000 Jerome Mines Development....Cheap
500 National Dredging.....60

WILL BUY—
Copper Creek.
Standard Mines.
P. R. Steifer.
Anti-friction J. B.

BUT PALMER OIL STOCK NOW. THE BIGgest thing in oil today in the State of California. If you haven't heard about it, it may be enough to say that its first well flowed over 1000 barrels a day on test. Is now shutoff awaiting the completion of pipe line; has 2,000,000 barrel 5-year contract with the Associated Oil Co.; owners 320 acres of land; well No. 1 is down over 1850 ft., with better indications than No. 1. Property is in eastern end of Santa Maria field. Well No. 1 alone will pay dividends on outstanding stock; have option on limited quantity at 35 cents per share. A safe, legitimate investment, not a speculation, with everything favoring a big increase in value. H. J. BENEDICT & CO., 614 H. W. Hellman Bldg. A8157, Main 896.

FOR SALE—
WE WOULD BE PLEASED
TO SUBMIT
OUR LIST OF CHOICE
INCOME STOCKS, BONDS
MORTGAGES AND OTHER
SECURITIES.
WRIGHT & CALLENDER COMPANY
HENRY W. MELLEN MGR.
STOCK & BOND DEPT.
403 S. HILL ST.
Wright & Callender Building.

WE WILL BUY OUTRIGHT, OR SECURE good realty exchanges for the following stocks or any other good stocks or bonds: Bank of L. A., German-American Savings, Home Savings, Con. Realty, Angeles Hospital, Alfred Dolge Felt Co., Holding Oil Expansion Co. Ask for MR. KENYON. Phone P2245.

$160,000 TO PURCHASE BANK STOCKS.
Cash for any good stocks or bonds.
Railroad stocks and bonds wanted.
Street improvement bonds wanted.
MATTHEWS & MATTHEWS,
505 Douglas Bldg., Los Angeles, Cal.

FOR SALE — PACIFIC SUGAR CO. 100 shares at a great reduction, $12 per share; worth $40 today. Stock free and clear. This company owns the Victoria and Cerezan Sugar Beet plants. Owner. Address M, box N, TIMES OFFICE.

FOR SALE—BANK STOCKS.
10 shares National Bank of California, $1700.
MATTHEWS & MATTHEWS,
505 Douglas Bldg., Cor. Third & Spring.
$10,000 WORTH OF STREET IMPROVEMENT bonds. 216 BRYSON BLDG.

THINGS ON WHEELS—
All Sorts.

AUTOMOBILES.

"LOCOMOBILE."
"LOCOMOBILE."
"LOCOMOBILE."
For Sale—One Type "H," seven passenger touring car with full equipment, including tops, top and cover. Full equipment of lights, extra tires, tire covers, speedometer, four extra tire tubes, two extra tube cases, lamp covers, all in first class condition, taken in trade in payment for 1909 car. Will be sold at a reasonable price. LOCOMOBILE COMPANY, corner Pico and Hill sts.

1908S TOURING CAR.
1906 TOURING CAR.
Five-passenger type E Locomobile for sale, fully equipped with tops and all extras. Taken as part payment for 1909 car. Car in first-class condition and price reasonable. L. A. MOTOR CAR CO., Cor. Pico and Hill sts.

LOCOMOBILE—
LOCOMOBILE.
LOCOMOBILE.
We have for immediate delivery, one new type "E," 30 H.P. Locomobile, five passenger touring car, equipped with top, glass front, speedometer, etc.
LOS ANGELES MOTOR CAR COMPANY,
Pico and Hill sts.

WILL SELL YOU ALL MAKES OF AUTO tires, new or second-hand. Will take your old ones in exchange.
AUTOMOBILE SUPPLIES AND OILS.
See us before buying.
Tubes vulcanized, 50c per patch.
HUTCHINS RUBBER CO., 852 S. Broadway.

THREE TOURISTS FOR SALE. TOURING cars, late models, fully equipped, in perfect order. Will sell for spot cash or consider city real estate in trade.
LOS ANGELES AUTOMOBILE WAREHOUSE, 1122-1124 S. Main st.

WE HAVE FOR SALE THE GREATEST bargain in the city; a 1908 car; a new, 1908 Maxwell runabout; this car is fully guaranteed to be as good or better than new. Call in and see it. WOODILL AUTO CO., Sixth and Los Angeles sts.

WANTED—BY YOUNG LADY STENOGRAPHER, position with an automobile firm. Object, learn the business and become a demonstrator. Know of new field for good American car. Address O, box 136, TIMES OFFICE.

QUEEN FOR SALE. 30-H.P. LATE MODel 4-cylinder touring car; owner wants quick cash; what's your offer?
LOS ANGELES AUTOMOBILE WAREHOUSE, 1122-1124 S. Main st.

FRANKLIN FOR SALE. 4-CYLINDER touring car, extra good equipment, in fine condition; is going fast, will sell right for cash. Ask for Taylor's car. 1122 S. MAIN ST.

TWO PEERLESSES FOR SALE. TOURING cars; will sell cheap for cash need the money; come early and get first choice.
LOS ANGELES AUTOMOBILE WAREHOUSE, 1122-1124 S. Main st.

CADILLAC FOR SALE. MODEL A, IN perfect running order, seats 5 passengers; $250 takes it.
LOS ANGELES AUTOMOBILE WAREHOUSE, 1122-1124 S. Main st.

THOMAS FOR SALE — ROADSTER, ALL necessary equipment; New York to Paris type; cash will buy it right.
LOS ANGELES AUTOMOBILE WAREHOUSE, 1122-1124 S. Main st.

INSURE YOUR AUTOMOBILE AGAINST fire, theft and collision. Protect yourself from the carelessness of others and from thieves who are amongst us. Phone F1041. 424 LISSNER BLDG.

car; this car is absolutely new and at a price that is really a shame. The car is fully equipped and, oh! my, what a snap. WOODILL AUTO CO., Sixth and Los Angeles sts.

A 7-PASSENGER 1908 HAYNES TOURING
WANTED — FOUR-PASSENGER AUTOmobile for cash; state particulars, price, etc. Address W, box 201, TIMES BRANCH OFFICE.

WILL EXCHANGE FOR FIRST-CLASS runabout my equities in two first-class Long Beach city lots; will give good trade for light machine. Address O, box 182, TIMES OFFICE.

WILL SELL YOU AUTO TIRES, ANY make, cheaper than any one else; your old ones in exchange. Vulcanizing tubes, 50c. 302 S. Spring. E. C. DRUMMOND.

FOR SALE—STEARNS AUTOMOBILE, IN first-class condition; will bear the closest investigation. Call Sunday a.m., 1401 ALVARADO TERRACE.

FOR SALE — SINGLE-CYLINDER RUNabout, just overhauled and in A-1 condition; good tires, top, lamps; a bargain for cash. 519 W. PICO. 'Phone Broadway 3701.

WANTED—RUNABOUT IN GOOD SHAPE; will give a close-in lot on west side, with only $650 mortgage. WM. FADEN, 416 L. A. Trust Bldg. A3737.

FOR SALE—BARGAIN IN LIGHT TOURing car, completely equipped. Good as new; remarkable buy. 408 LISSNER BLDG.

BARGAIN IN LIGHT TOURING CAR, COMplely equipped; good as new; remarkable buy. forenoons. 916 CARONDELET. E1825.

FOR SALE—REO TOURING CAR, GOOD condition; also Reo runabout, good as new, $275. 952 S. BROADWAY. Phone F1974.

WANTED—AUTOMOBILE; GIVE HOME and lot. Phone Main 4566, Home 52850. Call 832 S. UNION, mornings.

WANTED — TOURING CAR, 4-CYLINDER, for about $650; what have you? Address H, box 64, TIMES OFFICE.

ELECTRIC AUTOMOBILES, NEW AND second-hand, at ELECTRIC GARAGE, 1076 Washington st.

WANTED — ONE-CYLINDER CADILLAC; must be in A-1 condition. Address N, box 105, TIMES OFFICE.

WANTED—AUTOMOBILE, NOT OVER $300. TEL. BROADWAY 1153.

THINGS ON WHEELS—
All Sorts.

AUTOMOBILES.

WANTED — RUNABOUT. ANY RELIABLE make. Address H, box 45, TIMES OFFICE.

FOR SALE — OLDSMOBILE IN GOOD condition. $175. 707 S. OLIVE.

BICYCLES AND INVALID CHAIRS.

INVALID CHAIRS FOR RENT. EAMES TRICYCLE CO., 1022 San Pedro st. Phone.

MOTORCYCLES.

INDIAN MOTORCYCLE, GOOD AS NEW; tandem attachment; extra lamp; new tires; $85 takes it. MISSION TRUNK CO., 532 N. Main.

FOR SALE—$190 TAKES IT; 2-CYLINDER R. S. motorcycle; run less than 500 miles. Call 112 E. PICO. Phone Broadway 4244.

BUGGIES, PHAETONS, RUNABOUTS.

FOR SALE—I SURREY, SPLENDID CONDITION; also one double set carriage harness; will sell cheap. SNOWDEN, 4361 Moneta ave.

FOR SALE—A FINE FULL-TOP CARRIAGE, cost $200; will sell very cheap. 122 AVE. 42. Phone East 1578.

FOR SALE—BUGGY AND LIGHT HARness. CLARK, 1421 Paloma ave., corner Clanton.

WAGONS AND CARTS.

FOR SALE—FOR $160, A WAGON WORTH $150; suitable for laundry or delivery purposes. Phone WEST 2360.

LIVE STOCK FOR SALE—
Horses, Cattle, Mules, Etc.

FOR SALE—
THREE BIG SALES
EACH WEEK
OF HORSES, BUGGIES, WAGONS AND HARNESS.
AT ASCOT STABLES
264 SOUTH LOS ANGELES ST.
J. H. SNOWDEN, PROP.
EVERY TUESDAY, THURSDAY AND SATURDAY AT 10 O'CLOCK.
ALL HORSES GUARANTEED AS REPRESENTED.
S. WATKINS, AUCTIONEER.

FOR SALE—2 HEAD OF HORSES, MARES and colts, belonged to the Goodrich estate in San Jacinto. This stock ranges from 4 to 10 years old and 1000 to 1200 lbs. Must be sold directly. The seller of this stock can be seen from 8 a.m. to 11 a.m. and 2 p.m. to 5 p.m. 1217 MISSION ROAD, opposite county hospital.

FOR SALE — 4 PAIR OF GOOD, SOUND mules, weighing from 2000 to 2500 a span; three span of light delivery mules, two pair of horses, 5 years old, weighing 2600 pounds; one pair mares, weighing 2400; 5 years old; $425; several good delivery horses; one cheap team. 939 WALL ST.

FOR SALE—FINE 4-YEAR-OLD JERSEY-Holstein cow, just fresh, milking 4½ gallons rich milk, very gentle; also 3-year-old Jersey, just fresh; 2-year-old calf by her side, milking 3 gallons fine butter cow, $35, if taken today; might exchange for chickens. Call 2727 DOWNEY AVE.

FOR SALE—TEAM OF CLEVELAND BAYS, driving horses; will drive single or double; one 4 years old; blooded stock, with pedigree; sound and gentle; the opposite; one 5-year-old, good driver; will sell both or single. Apply at yard. SNOWDEN, 4361 Moneta ave.

FOR SALE—PAIR DRAFT HORSES, 2600 lbs., and 7; sound; one family or delivery horse, 1000 lbs., 5 years old; four 1600-lb. mules, sound; one pair 900 lbs., $125; one odd mule, 1400 lbs., sound. 547 NEW HIGH ST.

FOR SALE—3 MARES AND GOOD BIG SOLdier mules, which we will trade to the first man that makes a reasonable offer, as we have nothing for them to do, and it is quite an expense. If you keep them. Call at N.W. CORNER 3RD AND MAIN ST.

FOR SALE—12 HORSES, FROM 900 TO 1300; terms at your own price; they must be sold. I brought them here from my own ranch; also two fine driving mares. At 907H AND COMPTON AVE. Take Hooper ave. car, get off at 50th, walk 1 block east.

FOR SALE — GOOD, SOUND TEAM OF horses, work single and double; well mated. weighs about 3200 lbs.; also one horse and have sold my wagon and harness; must sell team; price $200. 719 S. HILL.

FOR SALE, NICE SMALL PAIR OF horses, 7 and 9 years old; drive single or double or saddle; true and kind, $85 for pair, or will sell separate. Call for Mr. Wright's team, 240 E. LOS ANGELES ST.

FOR SALE—20 HEAD OF GOOD MULES, weighing from 1100 to 1800 pounds, ages from 4 to 9; 30 days' trial on all stock sold. Come and see them. PERRY LOWE, 328-329 Aliso st.

FOR SALE — 1100-POUND, 5-YEAR-OLD, chunky bay horse, works single or double; $75; also 4-year-old bay horse, good driver true to work, $75. 978 E. 57TH ST. Take San Pedro st. car.

FOR SALE — NICE-LOOKING FAMILY horse, 6 years old; saddle, good driver; buggy and harness, nearly new; reasonable price. Call between 7 and 12 p.m. 122 W. 6TH ST.

FOR SALE—GOOD YOUNG HORSE, HARness, buggy or would trade for lot; must be west. Assume small amount. This is a fine large horse, weighs thirteen hundred and sound. Call 1044 SAN JULIAN ST.

FOR SALE—GOING EAST, MUST BE SOLD before Tuesday, new Studebaker wagon, piano box; fine driving horse, about 1150 pounds, new, heavy harness; low price. 111 S. PALM AVE., Hollywood. Sunset 1231.

FOR SALE — 7-YEAR-OLD BAY MARE, very gentle, weight 1050; price $150; undercut trap and harness, splendid condition, $75. Call after 10 a.m., 2361 W. 15TH, near Magnolia.

FOR SALE—OR HIRE; 50 HEAD OF mules, with harness; also plows, scrapers, tents and cook outfit. 761 BUENA VISTA ST. Both Phones 3053.

FOR SALE — NICE MATCHED TEAM OF chestnut horses, weight 2300 pounds, city broke, single or double; will sell the team for $125. 249 S. LOS ANGELES ST.

FOR SALE—NICE 1100-LB. BAY DRIVING horse, 7 years old, sound and gentle, good driver and saddler, price $150. 9439 RUBY ST., Garvanza. Phone Main 6205.

FOR SALE—TWO YOUNG FRESH JERSEY cows and calf, 5½ gallons and 5 gallons each; no fault. 1442 W. 36TH PLACE. W. Jefferson car, 1st.

FOR SALE—BAY HORSE, WEIGHT 1000 pounds, 10 years old, $40; 1 sorrel, weight 900 pounds, 9 years old, $35. 729 S. LOS ANGELES ST.

FOR SALE—FAMILY MARE, 7 YEARS OLD, color black, sound, good traveler, gentle for lady to ride or drive, city broke (guaranteed); price $75. 719 S. HILL.

FOR SALE — CHEAP, GOOD DELIVERY mare, 900; also 4-year-old horse, broke single and double, $100. 9417 MONETA AVE. Bakery.

FOR SALE—$45; SORREL MARE, 1000 LBS.; works single or double; gentle and sound; chunky built; city broke; good for delivery or ranch work. 1704 S. MAIN.

FOR SALE—TEAM SMALL CHEAP HORSES weight 900 lbs. each; work single or double; gentle to ride; good drivers; price $75 for team. 1704 S. MAIN.

FOR SALE—CHEAP SPAN RANCH MULES, weight 2200 lbs., sound and gentle, good pullers; work any place; broke harness; price $150. Call today, 1704 S. MAIN.

FOR SALE—CHUNKY RANCH OR DELIVery mare, weight about 1100 pounds, sound, gentle, true worker, good traveler; price $65. Call today, 715 S. HILL.

FOR SALE—JUST ARRIVED A CARLOAD OF MULES FROM THE NORTH.
SNOWDEN BROS.,
401-403 ALISO ST.

FOR SALE—BLACK MARE, GOOD FOR delivery or family use, $50; also buggy, suitable for delivery or soliciting, $25. RAYMOND MARKET, 1907 W. Seventh.

FOR SALE — NICE 1050-POUND BLACK horse, sound and very gentle, $75; buggy and harness, $30. 1015 W. SEVENTH. Main 7828.

FOR SALE—$55; BLACK HORSE, WEIGHT 1100 pounds, sound and gentle; single or double; good puller; city broke. 1704 S. MAIN.

FOR SALE—BAY MARE, 7 YEARS OLD, 1000 lbs., sound and gentle, for any use, with buggy and harness or separate. 631 W. 16TH.

FOR SALE—FINE BAY SADDLE HORSE, weight 1050 lbs., single-footer, fine star, free from blemishes. Call 816 W. NINTH ST.

FOR SALE—HORSE, WAGON, BUGGY AND 2 sets of harness, at a bargain at 1126 E. 24TH ST.

FOR SALE—JUST ARRIVED FROM MY ranch, 7 head colts and horses. 1012 EAST 28TH ST.

FOR SALE — SNAP, TEN HEAD GOOD ranch horses and mules. Barn at PALO ALTO AND BELMONT.

FOR SALE—FOUR GOOD HORSES, TWO hay wagons and business paying $15 a day. PHONE BOYLE 2696.

FOR SALE — GOOD FOUR-HORSE

THE CITY IN BRIEF

The real goods!

NEWS AND BUSINESS.

Expensive Liquor.

H. C. Loll, charged with selling liquor to Indians on the Yuma Reservation, was brought to Los Angeles, yesterday, in the custody of a special government agent, and was locked up in the County Jail pending his examination.

His Hiding Places.

When Bock Howk, a Chinaman, was arrested last night in his store at No. 12 Ferguson Alley, he drew a knife on Patrolmen Neelan and Hardingle. Before he could use it, however, he was overpowered and handcuffed. Lottery tickets were found in his blouse and cards of opium in his shoes.

Manetho Shrine Dance.

A most pleasant dance and whist party was given by Manetho Shrine No. 1, Order of the White Shrine of Jerusalem, on Tuesday evening to celebrate the opening of its new lodge room in the Goldberg-Bosley Assembly Hall. It is the intention of the officers of Manetho Shrine to give several socials during the winter months for its members and friends connected with the Masonic fraternities.

BREVITIES.

$2.50 Gold-Filled Frame, with Lens complete, $1.00. This offer for just a few days longer. We test each separately. No matter how many oculists or opticians have failed, we will improve your vision if there is any left. Our specialty is eye strain, which is the cause of nearly all headaches. Remember, we have been four years in the optical business in Los Angeles. Reliable Optical Co., Dr. A. M. Garfield, President, 323-329 Security Bldg., Fifth and Spring streets. If you wish to know the "Reliable" optical man of Los Angeles, call and see Dr. Garfield.

Remember the slogan: "Buy and Boost Home Products." For daily reference, see page 10, Part II, of The Times, containing list of wide-awake manufacturers, under the heading "Made in Southern California." You will find there are manufacturers of necessities and luxuries here—manufacturers of things to eat and drink—things for the home, the factory, the office and the farm. Buy them! Try them! There are none better. Buy and Boost, and keep your money at home where it will do you and yours the most good!

Times' Cook Book No. 3 ready today, and until the edition is exhausted, is placed on sale the largest, most elaborate and comprehensive cook book of the series issued by The Times. The 313 recipes for hot Spanish and Mexican dishes and the hygienic department are big features of the publication. The recipes, brought out by The Times' prize cooking contest, are generally from Southern California housewives and noted chefs. Price 25 cents; by mail 5 cents additional. Address The Times, Los Angeles.

To Let—Handsomely fitted office and exhibit spaces or desk room, also basement, in premises occupied by new branch office of The Times at 531 S. Spring st.; splendid location; suitable for California products display and well adapted for headquarters of excursions, steamship or railroad enterprises, as well as mining exhibits. Established information bureau now conducted in connection. For particulars and rental cost apply on premises, or to Manager's office in the Times Building.

Wreden Packing and Provision Company will sell today sirloin steak, 10c; boiling beef, 5c; sirloin roast, first cut, 10c; lamb loin, 12½c; roast shoulder pork, 10c; loin pork roast, 15c; German pot roast, 6c to 8c; Cal. picnic ham, 9c; T-bone steak, 12½c; porterhouse steak, 15c; bacon, 16c; ham, 15c. Special Saturday. Moral: Buy your meat at Mott Market, 129-135 S. Main st.

The Hotel Lankershim's elegant new cafe at Seventh and Broadway will be formally opened Saturday afternoon, November 21. Music by Kammermeyer's orchestra and special vocal selections. A new feature will be the daily afternoon tea service. Special attention will be paid to after-theater parties.

Goodyear Raincoat Co., 210 South Broadway, special prices today and tomorrow on men's and women's Priestley cravenettes. See their fashionable silk coats for women.

Peck & Chase Co., undertakers, now in their new building, 12th and Figueroa. Tel. Main 61, Home 62727.

Salesman's Simple Line Ladies' Pattern Hats, 720 West Washington, below cost.

Drs. Hayden, osteopaths, 516 Auditorium Bldg., residence Hotel Chickasaw.

Dr. Logan guarantees his glasses to fit your eyes. 415 South Spring.

Furs remodeled. D. Bonoff 324 S. Bdwy.

Artificial eyes, Delany's, 309 Spring.

BOOKS TO BE ISSUED.

Although Colton's Library Has not Been Formally Opened, Reading Matter Can Be Obtained.

[SPECIAL CORRESPONDENCE OF THE TIMES.]

COLTON, Nov. 19.—Although the new public library here has not been formally opened as yet, cards and books will be issued immediately to residents who have grown impatient over the long delay in obtaining reading matter. The library was built by a $16,000 gift from Andrew Carnegie, supplemented by $5000 from the city. Mr. Carnegie's gift was made available nearly three years ago, but the library board of the city desired to put up a more expensive building and another grant of $5000 was solicited for the library but refused. After much delay the City Council agreed to be responsible for the rest of the funds needed and the handsome structure is now complete except for a few finishing touches to the interior.

ENLARGES WATER SUPPLY.

The first of the new mains for the enlarged water supply are now being laid by the contractor, the Colton Hardware Company. The line commences at the city's reservoir, the pumping plant of which is about half way between this city and San Bernardino. There will be laid 4376 feet of twenty-four-inch pipe, the rest of the mains being completed in twenty, sixteen and twelve-inch pipe, all of it being of twelve-gauge riveted steel. Colton during the irrigation season for orange groves has hitherto been forced to spend about $800 monthly for the purchase of water from a Riverside company, because the local system was inadequate to carry it from the abundant supply at the city's pumping plant to the town. That expensive item will be omitted next season.

Mrs. P. F. Johnson, district chairman of the committee on history and landmarks, is among the Colton club women attending the convention at Riverside today.

STABBED BY JAPANESE.

Oriental Answers Alleged Insult from White Man With Knife and Is Locked up.

Fred Wernigk, an electrician of No. 3507 South Flower street, was stabbed in the left arm about 2 o'clock last night, by Y. Morrishita, a Japanese employed by N. B. Carter of No. 3516 South Flower street. The Jap was arrested on the charge of assault with a deadly weapon and Wernigk was held on the charge of disturbing the peace, until the case can be investigated. Wernigk was treated at the Receiving Hospital.

The altercation occurred at Thirty-fifth and Flower streets. Morrishita says that Wernigk insulted him by calling him names, while Wernigk declares that the assault was unprovoked.

CHARGES COMPANION.

Dick Carney, an oil driller, was arrested last night on the charge of robbing Fred J. Miller of Coalinga, of a diamond ring, valued at $150, a gold watch and chain and $50. Carney and Miller met in a Main-street saloon. After Miller became intoxicated, the police say, Carney took him into a back alley and robbed him. When Carney was arrested none of the stolen property was recovered, but Miller identified him as the man who took it.

ORANGE.

ORANGE, Nov. 19.—Three youths, sons of N. U. Potter, A. Schieldmyer, and Mr. Nash, respectively, aged about 15 years, became restive under the restraints of home and ran away yesterday. They were traced to Fullerton, where they had sold their wheels and were waiting for a train. They were brought home.

The funeral service for F. H. Meats of Olive was held at the Methodist Church, Tuesday. Mr. Meats was a pioneer resident of Olive.

The Eastern Star has elected the following officers: Worthy matron, Mrs. Ida Fuller; worthy patron, Mr. Knesel; associate matron, Mrs. Mary F. Bradshaw; conductress, Mrs. Etta Adams; associate conductress, Mrs. Phoebe Brown; secretary, Mrs. Louise Bradshaw; treasurer, Mrs. Fitten.

VITAL RECORD

BIRTHS.
DEATHS.
MARRIAGES.
DIVORCE.

Deaths.

ROSCHE. George Rosche of No. 628 Ruth avenue. Funeral from Los Angeles Undertaking Company's chapel, Friday, November 20, 1908, at 2 p.m., under auspices of Eastlake Camp, No. 836, Woodmen of World. Interment at Forest Lawn Cemetery.

HADLEY. At San Gabriel, Cal., November 18, 1908, Louise M. Hadley, aged 65 years, beloved mother of Louis D. Hadley of San Gabriel, William W. Hadley of Los Angeles, sister of Mrs. F. W. Lake of Los Angeles, aunt of Mrs. William L. Brent of Los Angeles and Mrs. Fred W. Morgan of Chicago, grandmother of Frank W. Haddley of the American Legation at Pekin, China. Funeral services will be held at chapel of Breese Brothers, 555 South Figueroa street, Thursday at 1:30 p.m. Interment, Rosedale.

TITUS. At Masonic Home, November 18, 1908, Joseph Titus aged 66 years. Funeral at Breese Brothers' chapel, 555 South Figueroa, Saturday at 2 o'clock. Interment, Inglewood Park Cemetery.

BROUGH. Ruth Brough, beloved daughter of C. M. and Cora S. Brough, November 18, 1908, aged 18 years 6 months and 6 days. Funeral from residence, 2057 West Twenty-ninth street, Friday, 2 p.m.

HICKLING. Frederick, at 222 East Jefferson, November 18, aged 42 years. Friends are invited to attend the funeral at 2 p.m. Friday from the chapel of Riedeman & Meyer, 1439 South Main. Interment, Rosedale.

PECK. At residence, 714 Kohler street, November 18, Walter R., beloved husband of Josephine, son of Mr. and Mrs. F. and brother of Otto P. Peck, a native of Germany, aged 29 years. Funeral services at German Lutheran Church, Eighth and Flower streets, today at 10:30. Remains at the parlors of Robert Sharp & Son Co., 1218 South Flower street.

SMITH. William J. Smith, aged 65 years, a native of England and a resident of Hermosa Beach, died at his residence this morning. The funeral will be held at 1 o'clock p.m. Saturday, November 21, at Cate's undertaking parlors in Redondo. Interment afterwards at Rosedale Cemetery, Los Angeles.

ROY. November 17, Harold M. P. Roy, aged 26 years. Funeral today at 9:30 a.m. from parlors of Cunningham & O'Connor. Interment, Forest Lawn Cemetery.

DUNKS. Mrs. Delia W. Dunks, born February 14, 1823, at Mendon, N. Y.; died in Los Angeles, November 18, 1908. Funeral services Friday, November 20, 2 p.m., at 1302 East Fifth street. Interment, Evergreen Cemetery. Mrs. Dunks came to California in 1858, residing many years in La Canyada Valley, and recently, with her sister, Mrs. Helen W. Caldwell, in Los Angeles.

FERGUSON. At his residence, 418 West Twenty-first street, November 19, 1908, James, beloved husband of Elizabeth Ferguson. Remains at the chapel of Orr & Edwards Co. Funeral notice later. Chicago and Sioux City, Iowa, papers please copy.

Marriages.

MARTIN-EDWARDS. William V. Martin, aged 40, a native of Michigan, and Maude L. Edwards, aged 38, a native of Iowa; both residents of Los Angeles.

ALLEN-WARD. Joe P. Allen, aged 30, a native of Texas, and Bessie A. Ward, aged 24, a native of Oregon; both residents of Los Angeles.

GIESELMAN-NIEDERER. William F. Gieselman, aged 36, a native of Germany, and Bertha E. Niederer, aged 28, a native of California; both residents of Los Angeles.

BARRY-CAGE. Thomas Barry, aged 42, a native of Missouri, and Alice Cage, aged 42, a native of California; both residents of Los Angeles.

HAUGHT-GRTON. Shurman Haught, aged 29, a native of West Virginia, and Margaret M. Gryon, aged 28, a native of Missouri; both residents of Los Angeles.

ABLES-VAUL. Lee C. Ables, aged 22, a native of California, and Blanche R. Vaul, aged 21, a native of Oregon; both residents of Los Angeles.

SANTON-VATCOLD. Nicola Santon, aged 27, a native of Italy, and Bessie Vatcold, aged 19, a native of Canada; both residents of Los Angeles.

DU BOIS-JELLER. Joseph L. Du Bois, aged 30, a native of California and a resident of Oakland, and Bessie M. Jeller, aged 21, a native of California and a resident of Los Angeles.

HAYES-BROWN. Ulysses S. Hayes, aged 32, a native of Nebraska, and Isabelle Brown, aged 21, a native of California; both residents of Los Angeles.

CANNON-THART. John A. Cannon, aged 24, a native of Kansas, and Elizabeth M. Thart, aged 24, a native of Illinois; both residents of Los Angeles.

MAC DONALD-ELLEAN. Malcolm MacDonald, aged 28, a native of California and a resident of Pasadena, and Elsie Ellean, aged 29, a native of Canada and a resident of Los Angeles.

DRUM-DEVLIN. John R. Drum, aged 52, a native of Missouri, and Delphine Devlin, aged 40, a native of Pennsylvania; both residents of Los Angeles.

Divorces.

SUITS. J. J. Postler against Elizabeth C. Postler; Pearl W. Carce against T. Carce; Selina F. Avila against M. Z. Avila; Fred T. Smith against Mary Smith; Rubie Andrews against Don M. Andrews; E. D. Yard against Florence E. Yard.

DECREES. J. T. Wilson against Martha M. Wilson.

I.O.F. Funeral Notice, Court Semi-Tropic, No. 1442.

The funeral of the late Fred Hickling, a member of Court Semi-Tropic, No. 1442, will be held today (Friday,) November 20, from the chapel of Messrs. Riedeman & Meyer, No. 1439 South Main street, at 2 o'clock p.m. A full attendance of the officers and members of the court is earnestly requested.

Members of sister courts of the order are cordially invited to be present. Interment, Rosedale Cemetery.

L. D. HOLLINGSWORTH, Chief Ranger.
W. H. PERRY, Recording Secretary.

If You Want to Go East, C. Haydock, Agent Illinois Central R.R., 118 West Sixth.

Expert Watch Repairing at lowest prices.

Time now to do your Christmas shopping

$12 For This Women's Elgin or Waltham

It's the best women's watch sold in Los Angeles for $12. The case is 20 yr. gold filled. Hunting style, 0 size. It may be had engraved, polished or engine turned. It will pay you to see this watch before you buy any watch at any price.

GENEVA
Watch & Optical Co.
205 South Broadway

The Perfect Tonic
Good Samaritan Port Wine
For healthfulness — in bottles only, dollar and up
SO. CALIFORNIA WINE CO.
518 S. Main St. 744 S. Spring St.

Meyer Siegel & Co.
251-255 So. BROADWAY
"The Exclusive Specialty House"
Misses' Tailor-made Suits
$18.50 $20.00
Strikingly smart suits of English cheviot serges in handsome colors, beautifully finished and lined with fine quality satin.
Designed in exclusive fashion to meet the requirements of misses and small women; sizes 32 to 36-inch.

Misses' Hats
In most exquisite modes, handsome creations of French felt and beavers. These are trimmed in most becoming styles to individual tastes to order or copies of French models at popular prices.
$6.75, $7.50, $9.00
"SIEGEL'S FOR WOMEN'S AND CHILDREN'S WEAR"

Carbons
Made in Southern California—reproductions from the Old Masters.
Pictures Framed
Artists' Materials
Pyrographic Outfits
SANBORN, VAIL & CO.
434 South Broadway

PROSPERITY WEEK
Patronize Home Industry
Buy Your Leather Goods at
The Leather Store
715 So. Broadway
Exclusive Manufacturers
Ladies' Hand Bags, Purses, Music Bags, Card Cases, Belts, Wallets, and all kind of leather Novelties. Plain, Carved and Hand-Tooled. Repairing of all kinds.

Cummings Shoe Co.
551 So. Broadway

Cemeteries.

INGLEWOOD PARK CEMETERY
Two miles outside the city limits, on the Los Angeles and Redondo Ry.; 300 acres of perfect land with improvements outclassing any cemetery on the Coast.
Office 306-7 Security Bldg. Phones F3303; Main 4659. Supt. Phone A9503

Forest Lawn Cemetery
Natural rolling lawns and beautiful trees has made this the ideal cemetery. Perpetual care plan—eighteen minutes from Los Angeles on the Glendale car line.
Call at offices 324 Wright & Callender Building for free transportation. Phones Sunset Main 5462, Home F 1104.

SOUTH GATE LODGE, NO. 220, F. & A. M., will confer the Third Degree this (Friday) evening.
F. H. WHITE, Secretary.

SUNSET LODGE, F. & A. M., will confer the Second Degree this (Friday) evening, at 7:30, at their hall, corner of El Molino and W. Pico st.
C. H. BRIDGES, W. M.

Connell Company, Funeral Directors. 1851 S. Grand ave. Telephone M. 5115; F7515.

Veronica for Constipation, 50c. Veronica for kidneys, 50c.

Robt. L. Garrett & Co., Undertakers. No. 1237 South Flower street. Main 75. F7521.

New Location. Robert Sharp & Son, Co., undertakers, now in their new building, 1218-20 S. Flower st. Phones Main 1025, F1025.

$1 Belts for 25c
Made of the finest quality of all-silk elastic and fitted with pretty novelty buckles and handsome buckle sets; all the most desirable shades. The cheapest belt in the lot would be a bargain at 50c. Sale price 25c

THE DAYLIGHT STORE. BOTH PHONES EX. 132
Jacoby Bros.
251-255-257 South Broadway.
"SOMETHING NEW EVERY DAY"

Friday Notions
10c package genuine Paris hooks and eyes
10c card genuine Paris hooks and eyes
10c card pearl buttons
10c package assorted high grade tape

Tomorrow---From Our Greater Third Floor

$25 to $45 Novelty Suits $13.95

The Surplus and Sample Stock of Schaffran Brothers, New York, Manufacturers of the Celebrated Piccadilly Suits.

We have secured this incomparable line never before known to sell at less than $25 per garment, some even more, but none less. Spot cash did it. The labels have been removed by the manufacturer, because of the low price at which these garments were sold to us. The materials are broadcloths, cheviots and hard-finished worsteds in blacks, and all stylish colors. The styles are long coat models, with large pockets, hipless and Directoire effects and semi-fitted styles, trimmed in the prevailing ideas, with bands, satin buttons, etc.

Come early and get first choice. The Schaffran suits have a reputation for distinctive style and good work.

$13.95

These suits have a style and dash that put them in a class far above any you can ordinarily buy for twice the price.

An Exceptional Opportunity
500 Dozen—Up to $2.00
Scarfs and Squares

By purchasing the entire season's line of salesmen's samples from a high-class eastern maker at price so radical as to be almost unbelievable, we can sell dainty hemstitched, embroidered and fancy Japanese work scarfs and squares in every wanted size. Values up to $2 at 45c.

Our Great Semi-Annual Mid-Season Millinery S

½ Off Every Trimmed Hat Of Our Immense High-Grade Stock

Prosperity and Economy

By wearing Made-in-Los Angeles clothes you save money for yourself as well as aid the prosperity of Southern California.

When you get a B. & K. tailored suit you get more for your money than you can possibly get by wearing Eastern factory made clothing.

Our Los Angeles tailors and cutters are all experts and the suits they produce cannot be excelled East or West.

Suits to order $20 to $50.

BRAUER & KROHN
"Tailors to Men Who Know."
128-130 S. Spring.
Cor. 5th and Spring.
114½ S. Main.

Opening Christmas Toy Department Tomorrow Bring the Children

VILLE DE PARIS
317-325 SO. BROADWAY 314-322 SO. HILL STREET.
A. FUSENOT CO.

$1.00 to $1.75 Novelty Silks on special sale today at 75c yard, as advertised in yesterday's paper.

Special Values Today
Leather Bags, Belts AND Neckw

We are just in receipt of a new shipment of the fashionable large size BAGS, in real Seal, Vachette, Patent Leather, and English Pig Skin; as a feature many of these bags possess is a special compartment for holding the powder puff and manicure articles. Our assortment of other styles and sizes is complete and unexcelled in quality or price. We call special attention to

TWO SPECIAL NUMBERS IN BAGS

Splendid $1.50 Value
Hand Bags Today at .. $1.25
These bags are shown in 3 different shapes, and made of seal grain leather with double strap handles, and fitted with coin purse. Black or colors.

$2.50 Hand Bags
Today at $1.75
This offering consists of all leather bags, double strap handles, bellows bottom. In 9 or 11 inch. A large, roomy bag.

$1.25 to $1.75 Leather Belts Special Today
After the unprecedented business we have done in Belts this Fall, we find assortments. These odd lines regularly priced from $1.25 to $1.75 have been into one lot and will be offered today at $1.00 each. In black, brown and adorned with Roman gold buckles.

Special Sale
Venise Lace Coat Sets
Values to $5.00, today at $2.25 Set
These sets are very attractive looking and comprise a collar for the coat and cuffs for the sleeves; made of beautiful Venise lace.

Half Price
Fancy Coll
We place on special sale Dutch Collars, in open and also soft Dutch Collars colors, and Circular Collars tabs:
75c Values at.....
$1.00 Values at.....
$1.25 Values at.....

We offer Temptingly Low Prices on Stoles and Boas in Marabout, Feathers. The following list gives a hint of the special prices prevailing
$6.00 Boas at.....$4.00 | $15.00 Boas at.....$10.00 | $30.00

SOUTH BEND ORCHARD CULTIVATOR

Adjustment of the beam, 5 feet wide. Spring tooth or weeder. Horizontal lift. No seek weight. AGENTS WANTED
Send and mail this item. Just send wheels.
ARNOTT & COMPANY, Los Angeles, Cal.
Write for Catalog. 112-118 S. Los Angeles St.

MAKE MONEY by buying your trunks and travelers' necessities from us. We'll treat you right.
G. U. Whitney's Trunk Factory, 228 South Main St.

Sale of Walker Portable Cottages

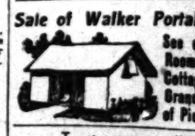

See our $210 Four-Room Cottage. Walker Cottage Co., 1322 S Grand Ave., Corner of Pico.

THE NEW WALKER PORTABLE COTTAGE
WOOD ROOF, WOOD LIVING ROOMS, CANVAS SLEEPING ROOMS
Ideal house for oil or mining camps, beach or mountain.
A HEALTH HOUSE. See it at new location, 640 Grand ave., near P.O. Phone F1956. THE PORTABLE COTTAGE CO. P.O. Box 1372.

No Tiresome Waiting
The Bennett Toilet Parlors
At The Bennett Toilet Parlors. Our accommodations are unequaled by any toilet parlors in the city. Shampoo 50c.
N. E. Corner 5th and Spring

Prosperity Week
20 Per Cent. Reduction on "B & K" Remedies
BOSWELL & NOYES
3rd and Broadway

Special Section.
16 LOCAL SHEET: 12 PAGES

Los Angeles Daily Times

California del Sur.
CITY AND COUNTRY

57TH YEAR. FRIDAY MORNING, NOVEMBER 20, 1908. On All News Stands: Trains and Streets. | 5 CENTS.

H. B. Blackstone & Co. DRY GOODS Between Third and Fourth Sts.

Another Lot of Tailored Suits
Away Under Real Worth

Today we offer our patrons another choice collection of smartly tailored winter suits at prices a third or more less than such styles could be bought for a week ago. Ask any of the hundreds of women who have invested in these special purchases of suits the past few days about the style and values offered, then come prepared to find even bigger bargains. They are from the very best New York concerns.

Suits at $19.50; $40 Suits at $25; $45 Suits at $28.50

Plain and fancy materials of almost every fashion wanted.

—Second Floor—

Stylish Hats For $5.00, Saturday

Tomorrow's papers for details of a Special Sale of Millinery we are going to sell hats at FIVE DOLLARS EACH that will astonish other well informed on millinery values. Hats with style and quality; large, medium or small shapes.

Tomorrow, Saturday.

Table Linens For Less

See that you get your share of these Table Linen Bargains during this Thanksgiving Sale.

Such fine linens were never sold before for so little—every woman who sees them admits that.

Fine Dinner Sets, Lunch Sets, Tea Sets, Separate Cloths or Napkins, Damasks by the yard.

All underpriced a third less than regular price. And every piece bears the stamp of "Blackstone Quality."

—Main Floor—

Silk Curtains Half Price

We are closing out a miscellaneous lot of silk curtains and portieres today at just half value. If you need, or can use anything of the kind, now's the time to buy.

Three-yard lengths, 45 inches wide, one to six pieces of a style. Will not be cut.

Values for .....50c yd. $2.00 values for .....$1.00 yd.
Values for .....75c yd. $3.00 values for .....$1.45 yd.

—Drapery Dept., Fourth Floor—

VERNON BETTIN
The Famous Boy Soprano Will Sing at Today's
FREE CECILIAN RECITAL

We know that hundreds of music lovers in Los Angeles will welcome our announcement that Master Vernon Bettin will be heard in solo at our free Cecilian Recital this afternoon.

Master Bettin was never in better voice than now. His singing this afternoon will prove to be one of the musical events of the season. Recital at 3 o'clock. Take elevator to fifth floor.

The New 88-Note Farrand-Cecilian Player-Piano Will Be Demonstrated

The latest new instrument—the 88-note Farrand-Cecilian—will play by the world's greatest living technician, Leschetiski. This is one of the most severe tests to be given to any Player Piano. The Farrand-Cecilian plays it perfectly. If you have not yet heard the 88-note player, now is a good time to do so. You are cordially invited.

W. J. Birkel Co.
Farrand, Cecilian and Victor Dealers
347 South Spring Street

A FELLOW is judged by the good taste displayed in his apparel rather than by the cost of it. It's easier to pay too much than too little.

Michaels-Stern Clothes

illustrate the saving grace of a beneficient economy. Clothes as good cost double elsewhere.

When you are in a money-saving mood see these.

Priced within reason.

The season's newest models should be on sale in your City. If not, we'll tell you where to obtain them and will also forward you one of our handsome Portfolios of styles if you'll send us your local dealer's name.

Michaels-Stern & Co.
Rochester, N.Y.

MAGNIFICENT.

WATER ROUTE RICHEST GIFT.

Illinois Member of Congress Praises Our Harbor.

Looks for Bulk of Freight to Come Here by Boat.

Urges Fifty Million Yearly for Rivers and Ports.

Congressman W. A. Rodenberg of East St. Louis, Ill., an enthusiast on water transportation, who is visiting relatives in this city, declared yesterday, that the development of the San Pedro free harbor will do more than any other one factor to foster the manufacturing and mercantile interests of this section.

"I am amazed at the growth of Los Angeles," he said. "Since my last visit, four years ago, the business section has grown almost beyond recognition. Adequate and cheap transportation is one of the most perplexing problems that can confront any city. You have splendid possibilities in connection with the San Pedro Harbor. Its development will mean much for this section of the State.

"I am much interested in the transportation question. In my own district, we have the Mississippi River, with all the vast possibilities of river transportation. At present the commerce of the country has outstripped the means provided for its care. The railroads have been unable to handle the unprecedented growth of business.

"James J. Hill of the Great Northern system, and W. W. Finley, president of the Southern Railway, acknowledged before the convention of the National Rivers and Harbors Congress that the roads cannot now handle the business offered them and that conditions are rapidly becoming worse."

BULK OF FREIGHT BY WATER.

Mr. Rodenberg believes that the bulk of freight destined for Los Angeles will, within a few years, be handled by the water route, and that a big trade will be developed between the municipal port and the Orient. "There is no doubt of the effect of water competition on railroad freight rates," he said. "A developed waterway is a better regulator of rates than all the bills that can be enacted by a wise Congress.

"In the fall and winter of 1906-7, the farmers of the Northwest and West found themselves in the peculiarly uncomfortable position of having bursting granaries, and not enough money on hand to pay the grocers. It was due entirely to the inability of the railroads to transport the crops to market. As a result, the foodstuffs were slow in getting to foreign markets, the influx of gold from abroad was delayed, and all business suffered.

"The full development of the rivers and harbors of the United States would make such a condition impossible. With properly developed harbors on the coasts, combined with a scientifically developed river system, nothing short of a sweeping loss of crops would bring hard times."

URGES BIG APPROPRIATION.

Mr. Rodenberg is an enthusiastic believer in the plan to have Congress appropriate $50,000,000 a year for rivers and harbors. He argues that far more can be accomplished by a large annual appropriation of a uniform sum than by an appropriation once in two or three years. He says that this big sum should be used annually for at least ten years, until the projects already approved by government engineers can be completed.

"Only a few years ago your harbor was comparatively unknown outside of its immediate territory," he said. "Today the government is taking an active interest in the nearing completion of the breakwater, and I know of several commissions and boards that have visited San Pedro to investigate conditions.

"With the adoption of the $50,000,000-a-year plan, it is readily seen that San Pedro will stand a far better chance of having actual construction follow recommendations than it would under the old system. At the convention of the Rivers and Harbors Congress, Representative Theodore E. Burton, chairman of the House Committee on Rivers and Harbors, indorsed the plan, and Secretary Root has been a firm believer in the programme.

GOOD INVESTMENT.

"The expenditure of funds in this form of internal improvement cannot be regarded as anything but an investment. In the first place, it will return immediate dividends in reduced freight rates, and, secondly, the expenditure of $50,000,000 annually, this sum reaching the people in various localities, and going directly into circulation, would preclude any possibility of such a financial flurry as the country experienced last fall.

"In every way and from every viewpoint, this work should be undertaken by the Federal government. The rivers and harbors should be made ready against the completion of the Panama Canal. If they are not prepared for the increased flow of commerce that will follow the opening of the big ditch, the United States will be forced to see the rich trade of South America wrested from it by foreign rivals."

Mr. Rodenberg, who represents the Twenty-second District of Illinois, is related by marriage to A. C. Ridgway, chief of the local immigration bureau, and to Attorney Thomas C. Ridgway. He has made a careful study of local transportation problems during his visit here. As a probable member of the Committe on Rivers and Harbors at the coming session of Congress, his interest in this city will be of much consequence.

He is at present on the House Committee on Public Buildings, and after an auto trip about the city, yesterday, he stated that undoubtedly a larger Federal appropriation for the new Los Angeles building should have been granted, in view of the amazing growth of this city. "It will not be many years before the building will need enlargement," he said.

Representative Rodenberg was a member of the Civil Service Commission in 1901-2, and during the recent Presidential campaign he stumped his district for Taft. He will leave soon for Washington, visiting points of interest along the way.

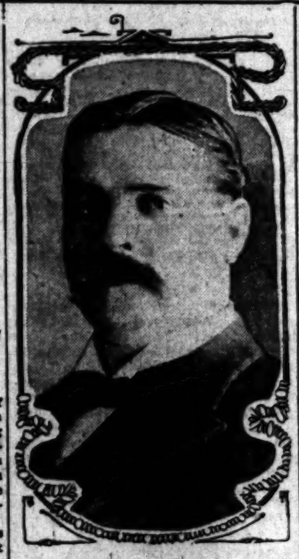

Hon. W. A. Rodenburg,
Representative in Congress from the Twenty-second district of Illinois, and probable member of the Committee on Rivers and Harbors, who appreciates keenly the importance of developing our port, San Pedro.

EXPOSITION PARTY.

Members of Corona Parlor No. 196, Native Sons of the Golden West, adjourned their regular meeting last evening and attended the Made in Southern California Exposition in a body. Later they joined in a banquet at Levy's and enjoyed a home-made bill of fare.

PEEP!

CAN SEE THROUGH TROLLEY TUNNEL.

Temple-street Exit of the Trolley Tunnel.
This is the southern end of the nearly-completed north half of the Los Angeles-Pacific Railroad Company's bore through the hills.

THE Los Angeles Pacific's first tunnel, from Sunset boulevard to Temple street, was so far completed yesterday that one may now stand on Temple street and look through one of the upper drifts and see the house on the north side of Sunset boulevard, directly opposite the entrance where work started. The two streets are on a level, and the view of the buildings is very plain. The distance is about three average city blocks.

The lower east drift is not only clear through, but the ground has been cleared before its entrance and the two-foot gauge track extended to the sidewalk of Temple street, which it will cross when work begins on the second tunnel. The house on the corner of Temple and Hill streets has been entirely removed.

The upper drift, right in the center, directly under the arch, is now through and out at the Temple-street end. Only the core and wings remain for a short distance to be removed and "jumbo" is steadily working in the interior to accomplish this. It should be done without difficulty by Thanksgiving. There is no let-up day or night, seven days a week.

In the picture are shown the openings of the drifts and the track coming out of the lower east drift. The west drift's opening is partly concealed by the uneven ground not yet cleared on that side. The houses above are on the south side of California street. The bore goes directly between them and under a part of each. They have had to be braced during the work. It will be seen that the open lot level with Temple street runs more than two-thirds of the distance to California street, thus avoiding the necessity for that much work.

WHITHER?

PULSIFER'S IN GREAT DEMAND.

Smooth Promoter Sought by Women "Partners."

Female Associate Also not Within Their Call.

Picture Shows and Theater Exchange His "Line."

Where is Chauncey G. Pulsifer, promoter of moving-picture shows and managing director of the Southern Theatrical Exchange at No. 220 Lissner building? A score of irate girls and women want to know.

After a meteoric career of five months in Los Angeles, during which he is reported to have secured by various methods several thousand dollars from women whom he induced to engage in various forms of theatrical enterprises, Pulsifer has disappeared. He is supposed to have left the city with Mrs. Mercy A. Morris, who claimed to be associated with him in the theatrical exchange.

Of pleasing address, a plausible talker, gray-haired and dignified, he made a profound impression on those who became interested in his schemes. He is said to have enlisted investments ranging from $100 to $1500.

Among those who want to see Pulsifer are Mrs. L. J. W. Tilton of No. 408 West Seventh street, who invested close to $2000 in the lease and fixtures of the Duchess Theater, and Mrs. Ada M. Hixon of No. No. 360 South Hill street, who says she was induced by Pulsifer and Mrs. Morris to invest $751 in the Princess Theater on West Seventh street.

Pulsifer advertised in July for a partner with $250 to invest in a half-interest in a "paying office business." He told those who responded that he proposed to establish a theatrical exchange to book theatrical companies, to secure engagements for actors and actresses, to revise manuscripts for plays and perform other functions.

The "half partner" was to have charge of the office and the cash, while Pulsifer looked after the other end of the business—the same old game with slight variation. After a few weeks, Pulsifer had the money and the other partner had the experience.

MAN FIRST TO BITE.

A man—W. H. Lukefield—was the first half-partner. He put up the required $250, and the Southern Theatrical Exchange was established in elaborately-fitted offices. Then, according to numerous victims he reached out for suckers. With one partner in the inner office, it is said, he would meet others in an outer room and arrange for the sale of the interest of the partner then in the inner office. Then, it is asserted, the old partner would be bluffed by Pulsifer into selling out for practically nothing. Lukefield was disposed of in this way. Two women then "bought in," paying $100 down. They became suspicious, however, and declined to carry out the deal. They demanded the return of their money, but didn't get it.

Other partners came thick and fast. Two more men "invested," but most of the victims were women.

About September 15, Pulsifer became associated with Mrs. Morris, and the two, purporting to have a lease on a fine location for a moving-picture show, advertised for a women partner who could furnish $500.

Mrs. Ada M. Hixon answered the advertisement, and was requested to call at the office of the Southern Theatrical Exchange. There she met a man who said he was Pulsifer, and who stated that he was acting as the agent of Mrs. Morris. He arranged a meeting between the two women.

HAD A HEADACHE.

When the meeting was held, Mrs. Morris pleaded that she had a headache, and said Pulsifer would explain the details of the proposition. He explained so alluringly that Mrs. Hixon agreed to invest $500 in the leasing and fitting up of the Princess Theater. She and Mrs. Morris, according to the agreement Pulsifer drew up, were to be joint proprietors. Mrs. Morris agreed to furnish a moving-picture machine, the chairs and the material and work of fitting up the theater.

The theater was opened early in October, then Mrs. Morris and Pulsifer, on one pretext and another, induced Mrs. Hixon to put up $291 additional.

Mrs. Hixon says she later discovered that Mrs. Morris had not paid for the picture machine or chairs, nor for the material and labor used in the building of box office and stage.

Mrs. Hixon flatly declined last Tuesday to put up more money, and there was a quarrel between the partners. Pulsifer came on the scene, and declared he had a cash buyer for the theater. According to Mrs. Hixon, an effort was made to induce her to sign over her interest in the business so the deal could be made. She declined, and the negotiations were ended. Mrs. Hixon says Mrs. Morris then instructed the employés of the Princess to report to her and not to admit Mrs. Hixon to the place.

Mrs. Hixon says Mrs. Morris entered the box office and took possession of the cash. There was a struggle between the women, in which Mrs. Morris was downed. She left without the money. The theater was closed Tuesday night and Mrs. Hixon has taken steps to protect her rights.

ANOTHER WOMAN "PARTNER."

Mrs. L. Tilton, another victim, was induced to invest $1000 in the Duchess Theater, the money, according to representations made her, to go into the purchase of the outfit and the lease and for expense of fitting the place. Pulsifer said he would manage the business and that after Mrs. Tilton had withdrawn her original $1000 she and he would share alike in the profits.

There were no profits, says Mrs. Tilton, though she was induced to sink an additional $300. She sought legal advice and declares she learned that Pulsifer had not invested her money as agreed, nor paid for any of the fittings of the place, the picture machine or the seating. These had been bought on the installment plan and only a small partial payment had ben made. Mrs. Tilton later settled for these in order to avoid having them sold. Now she has a business on her hands of which she knows nothing.

When the proceedings to dissolve the partnership between Pulsifer and Mrs. Tilton were instituted, Pulsifer could not be located. It is reported that he and Mrs. Morris are on their way to Seattle.

In addition to his deals in theaters, Pulsifer is reported to have swindled clients and patrons of the theatrical exchange, securing small fees for positions that never materialized.

Miss M. P. Mason, who was employed by Pulsifer as stenographer in the "exchange," says salary for several weeks is due her.

The offices formerly occupied by the exchange are closed, and it is said the furniture has been attached by mortgage holders.

"Everybody's looking for Pulsifer," remarked the elevator boy in the building last night.

PUPILS WILL QUIT "FRATS."

Agree to Give up Secret Societies Rather Than Suffer Suspension.

Los Angeles High School pupils prefer their school to their fraternities and sororities. At a meeting yesterday morning, members of the various secret societies adopted a resolution in which they express their readiness to comply with the order of the local school authorities, which calls upon the students to choose between their studies and membership in the "frats." Non-compliance with the order of the school officials will bring suspension from school of any who may remain in the secret societies after January 30, and those who do not renounce allegiance to the fraternities and like organizations by December 12, will not have the privilege, without examination, of entering Berkeley and other universities.

MORE BOOST.

FACTORY DAY BIG SUCCESS.

Home Products in the Making Seen by Thousands.

Hundred Autos Dash All Day With Visitors.

Women Display Keen Interest in Shop Operation.

Five thousand persons, mostly women, participated in the Chamber of Commerce "factory visiting" automobile trips yesterday. It was the day when sixty manufacturers joined in the programme of keeping open house to the public in order to show how they make the products so interestingly displayed in Wednesday's prosperity parade. And there was no factory that did not find itself busy all the time.

The Chamber of Commerce Committee on Factory Visiting, of which H. J. Brainerd was chairman, planned to take the visitors from the Chamber in automobiles. The first group was to leave at 8:30 o'clock in the morning and the trips were to be as frequent as possible until 5 o'clock in the afternoon. Provided with fifty-five good-sized machines to start with, the committee felt well prepared, but by noon the demand of the visiting public had become so great that a hundred autos were in commission, with several tallyhos, and the crowd that waited patiently in front of the big building on Broadway was finally transported over the circuits arranged.

There were three routes. No. 1 included the district north of First street, No. 2 that south of First and east of Main, and No. 3 that west of Main street. The first route, or circuit as it was called, included the largest number of factories, but the grouping was so close that it was easy to visit all the twenty-eight on the list. The second, with nineteen factories, occupied about the same time in completion. The third had twelve on the list.

EARLY VISITORS.

Before 9 o'clock, 2000 buttons and visiting ribbons, the admission insignia to the autos, had been issued at the Chamber office, and nearly five hundred persons were in front of the building waiting for cars. Secretary Wiggins and Mr. Brainerd sought help, and it came. The Auto Vehicle Company, which already had five cars in service, sent six more, and the Durocar factory sent down five. Then others responded with individual machines, and the number increased to about one hundred. Then Newberry & Co. and Swift & Co. sent down capacious tallyhos, and Cudahy's big delivery wagons were provided with chairs and made serviceable. So that by 3 o'clock the waiting line at the Chamber had been reduced to a score, and shortly after 4 o'clock the transportation was about completed.

But the 5000 who were taken to various factories in this manner was only a part of the multitude that visited the factories, for twice that number, according to estimates, shortened the circuits by street car and kept the entertainment staffs at each place busy. It is estimated that 5000 visited the Bishop establishment alone, and at the Hauser Packing Company, where a register was kept, the day closed with nearly 3000 names. The Llewellyn Iron Works, Western Gas Engine Works, Cudahy plant, Kahn-Beck Company, Los Angeles Soap Company, Barkley's Coffee Mills, Los Angeles Farming and Milling Company, Newberry's, Newmark's, Hoegee's, California Industrial Company, and the Tourist and Durocar factories each had more than 1500 visitors during the day.

FOOD FACTORIES MAGNETIC.

The biggest crowds sought the places where food products and domestic articles are made. The Los Angeles High School students received a royal welcome as they overwhelmed Kahn-Beck's establishment, and the Polytechnic High School students were entertained by the Bishop factory.

In preparation for the visitors, each place had organized a squad of guides.

(Continued on Twelfth Page.)

Factory-Visiting Day Scenes Yesterday.
Upper picture shows the crowd that constantly awaited its chance at the Chamber of Commerce to make a trip; below is one of the automobiles and a few of the hundreds of callers at Bishop & Company's plant.

WAR GOD CAUSES WAR.

Idol of "The Idol's Eye" May Be Idle After Making His Debut on the Stage.

The Six Companies may be called in to settle a dispute between Los Angeles Chinese and Celestials of San Francisco over a big idol, which a local theatrical manager rented for use in a comic opera to be produced here next week.

The idol, made of the finest teak and sandal woods and lacquered from top to bottom, was to have been placed in a temple in the local Chinese quarter. But came to grief. As the god of war it is, a fierce looking individual, with a heavy growth of whiskers and a big saw-toothed sword clutched in his hand.

San Francisco Chinese constructed the image and prepared it for shipment to its Los Angeles purchasers. While the idol was on display, Manager Kavanagh of a comic opera company opened negotiations for its rental, and secured the image to be used as the chief figure in "The Idol's Eye." He will arrive with the idol today.

The San Francisco Celestials were satisfied with the big price paid for the rental. The local Chinese, however, announce that they will not accept the idol after it has been used by white people.

The idol makers, who belong to a powerful tong in San Francisco, declare they will not only keep the money already paid, but will demand the remainder upon the delivery of the idol in good shape to the local Celestials.

OPENED FOR BUSINESS.

Two Hundred Prisoners Transferred to Workhouse—East Side Substation in Official Existence.

Two hundred prisoners were transferred from the City Jail to the Workhouse, yesterday morning. The East Side Substation, as it will be officially known, was formally opened for business.

Lieut. Charles Dixon, who is in command of the new district, will have his hands full from now on in handling the prisoners as well as the police work of the eastern section.

The new station will care for all members of the chain gang, and all men convicted of misdemeanor charges will be housed there.

THE PUBLIC SERVICE.

SUMMARY OF THE DAY.

The firemen have presented at a secret session of the Fire Board the draft of an initiative petition increasing the pay of the chief to $5000 a year and boosting the salaries of all the subordinates in the department on the same munificent scale.

Property owners living on Sunset boulevard, west of Marion street, filed with the City Clerk yesterday, a mammoth frontage protest against the paving of that thoroughfare.

The divorce suit of Mrs. Sarah A. Sprague against George H. Sprague, and Sprague's maintenance suit against his wife, were submitted to Judge Conrey yesterday.

Judge James heard evidence yesterday in Mrs. Carra A. Tarble's suit against Horace Cline, and others, for an accounting, and to establish a trust.

Thomas L. Woolwine yesterday filed his answers in the four libel suits, aggregating $115,000 damages, filed against him by the Mayor and Police Commissioners.

AT THE CITY HALL.

FIREMEN ASK FOR MORE PAY.

PRESENT INITIATIVE DEMAND AT SECRET SESSION.

Five Thousand a Year for Chief, and Other Salaries on Same Munificent Scale—Council May Cut Increase Asked in Half and Present as Charter Amendment.

The fire department is gumming up the cards again in the charter revision game; the firemen seem to have gone daffy over the question of salary, and have placed the services rendered by their chief on a par with those of the Governor of the State.

At an executive session of the Fire Commission, recently, they presented what they evidently intend to be an initiative petition, calling for salary increases on a scale never before even contemplated by a local department.

Here is the scale of wages which the firemen think should prevail:

Chief engineer, $5000; first assistant chief, $3600; secretary of the department, $1800; battalion chiefs, $2700; telephone operators, $1440; engineers, $1680; captains, $1860; lieutenants, $1710; superintendent of engines and machinery, $2700; drivers, tillermen, hosemen, laddermen and stokers—for the first year, $1200; for the second year, $1320; for the third year, $1440; hydrantmen, $1200; drivers and supply wagons, $1200; watchmen, $1200; hostlers, $1200; foremen of machine shops, $1440.

It isn't very surprising that when this was passed up to the Council yesterday the legislators promptly suspended all further official consideration of charter amendments until Monday.

The form of petition asking for these increases in pay is as follows:

We the undersigned duly qualified electors and registered voters, residing in the city of Los Angeles, state of California, as opposite our names, respectively, and equal in number to 15 per cent. of the entire vote cast for all candidates for Mayor at the last preceding general election of said city, at which a Mayor was elected, do respectfully request your honorable body to call forthwith a special election in the city of Los Angeles, under and pursuant to the provisions of law in that behalf, for the submission to a vote of the people of the city of Los Angeles at said election of the following amendments of the city charter of said city of Los Angeles:

This is evidently intended to be an initiative petition but its preparation displays more enthusiasm than wisdom. An initiative petition under the charter can affect ordinances alone, the initiative machinery cannot be used to call a charter election unless the State initiative is resorted to—and the State initiative requires not 15 per cent of the vote at the last election, but 15 per centn of the total registered vote, always 30 per cent. greater than the vote actually cast.

The effect of this petition from the firemen has been to open anew the question of salaries for heads of all departments. Present indications are that charter amending is going to develop into a scramble for more pay on the part of city officials and employés, and in the end the electors will vote them all down.

This morning the Council will meet in open session for the purpose of considering some minor routine affairs that dragged over past the last regular session, then the legislators will meet in executive conference with the City Attorney to consider proposals for additional amendments to the charter.

MAMMOTH PROTEST.

STREET PAVING OPPOSED.

Property owners living on Sunset boulevard west of Arlon street, filed with the City Clerk yesterday what is probably the largest frontage protest ever presented at the City Hall.

All are opposing an ordinance of intention to pave Sunset boulevard from Marion street to the western city limits with asphalt. An ordinance of intention is now pending for this improvement under the Vrooman Act; if the petition presented yesterday contains the name of more than half the frontage on the street then the improvement must be abandoned.

The engineering department will be busy with this protest for the next ten days; the engineers must decide whether it represents a majority of the frontage in the district. The improvement contemplates the greatest single paving contract ever awarded here, more than three miles of boulevard are included in the ordinance.

BEGINS ADMIRALTY SUIT.

Ernest Schmidt of this city brought an admiralty suit in the United States District Court, yesterday, against Waddingham, Binns and Company, owners of the bark Alden Bessie, at anchor off San Pedro. He alleges that he was placed as keeper on board the bark at a monthly salary of $75, which has not been paid him. The court is asked to libel the vessel on the claim for $427.50, pending the hearing of the case.

FEDERAL COURTS RETURN.

The Federal officials who have been at Fresno for about two weeks, at a term of the United States Circuit and District Courts, returned to this city yesterday. No cases are set for hearing here until the 30th inst.

A SUMMER APPETIZER.

Horsford's Acid Phosphate.

A teaspoonful in a glass of water stimulates appetite and quenches thirst. An excellent tonic.

EXTRA TROLLEY SERVICE FOR Glendora and Monrovia.

A special car carrying The Times to points along the line will enter regular passenger service leaving Glendora at 6 a.m., Monrovia at 6:20 a.m. and arriving at Los Angeles at 7:10 a.m., affording patrons an opportunity to reach the city at an early hour.

Try Murine Eye Remedy

For Red, Weak, Weary, Watery Eyes. Murine Doesn't Smart. It Soothes Eye Pain.

AT THE COURTHOUSE.

RIDS HERSELF OF AGED MATE.

WIFE CHARGED WITH PLOTTING AGAINST HUSBAND.

Witnesses in Divorce Suit Swear Elderly Woman Deliberately Planned to Abandon Old Man She Married for Money and Left Him to Starve in Garret.

Evidence tending to show that Mrs. Sarah A. Sprague, 62 years old, after securing the entire estate of her husband, George H. Sprague, two years her senior, plotted to get rid of him when he was ill, was submitted to Judge Conrey yesterday in her suit for divorce. She charges her husband with cruelty.

Sprague has mysteriously disappeared, but his counsel, Attorneys Hester and Craig, read depositions and called witnesses intended to show that their client had been made the victim of an inhuman plot.

In her direct testimony, Mrs. Sprague swore her husband had frequently beaten and choked her, sworn at her, and otherwise ill used her. She said she was compelled to leave him in July, 1907, because of his extreme cruelty. She admitted Sprague had settled on her, before their marriage in 1903, the better part of his $20,000 estate, but she denied it was with any understanding she was to use the money for the benefit of both.

She denied all of Sprague's assertions of her cruelty to him, and said she had wished to live with him. With occasional bursts of tears, she told the court of his alleged brutality to her. Under cross-examination, she admitted that no one ever witnessed his acts of cruelty to her, and evasively answered questions tending to show she turned her husband out of their home.

In reply to Mrs. Sprague's assertions, the deposition of Mrs. Esther L. Shoemaker was read. Mrs. Shoemaker testified that in September, 1904, at the invitation of her friend, Mrs. Sprague, she spent ten days as a guest in her home.

Mrs. Shoemaker said Mrs. Sprague then told her she first met Sprague at a matrimonial bureau, where she had left word she wanted "a rich husband." The bureau had introduced her to Sprague, she said, and he had settled on her his fortune before their marriage. Mrs. Sprague was tired of the man, she told the witness, and was determined to get rid of him. To that end she asked her friend to coöperate in an effort to humiliate and distress him.

Mrs. Shoemaker adds that Mrs. Sprague told her further she had spies watching her husband, and she expected her friend to make notes of everything Sprague might do under the irritations that his wife deliberately plotted against him, and asked her to say to him things that would force him to begin divorce proceedings.

The visitor said that Sprague treated his wife kindly in every way, did the housework, acted as lady's maid to his wife, and submitted to constant nagging without resentment, though the wife called him names and tried in every way to annoy him. Mrs. Shoemaker said that she finally ceased to call on Mrs. Sprague, because she was disgusted.

Mrs. Bella M. Jones, Ravenna, O., gave a deposition to the effect that she was a guest of Mrs. Sprague in the spring of 1906 for three weeks. She corroborated Mrs. Shoemaker's story, testifying that she also was asked to help Mrs. Sprague get a divorce from her husband by irritating him.

T. T. Lewis, a neighbor of the Spragues for a year, testified that he rented a house on Eagle street from Mrs. Sprague, that he had seen her chasing her husband about the yard, had heard her speak unkindly to him, and had been told by her in July, 1907, that her husband did not know of her intention to go East. Mrs. Sprague had testified to the contrary.

R. A. Collins, a real estate man, testified that after Sprague had been turned out of his home, he told his wife that the man was living in a garret, sick, almost penniless, and nearly blind. Mrs. Sprague answered, said the witness, that she did not know where he was, and did not care what became of him. Collins said that fifteen days before the old man vanished, he told Collins he was penniless, and would die unless he had a critical operation performed. He was then without means to pay for one, and was almost blind. He said that Mrs. Sprague had told him that she could send Sprague to the penitentiary with a word, and that she believed he was traveling, under an assumed name.

Mrs. C. Kerr, No. 410 West Third street, testified that for eight months this year Sprague lived in a garret in her house, cooking his own meals, and that he suffered from stomach trouble.

The same evidence was submitted in both the divorce case and the suit for $10 weekly maintenance that Sprague filed against his wife. Both cases were taken under advisement by the court.

GUILTY OF ARSON.

JURY CONVICTS DRUMMOND.

A jury in Judge Jamison's court last evening returned a verdict of guilty in the case of F. M. Drummond, an old soldier, charged by his wife, Mrs. Carrie Drummond, with having set fire to her two houses at Westgate last July. Both houses were burned to the ground. Mrs. Drummond said her husband had threatened to burn them, because she refused to deed him half her estate. Drummond asserted his innocence, and said that, when the fire broke out, his wife was already dressed, while he still lay in bed.

The jury retired at 1:30 o'clock yesterday afternoon and was out nearly nine hours. Drummond will be sentenced next week.

WOOLWINE ANSWERS.

REPLIES TO LIBEL SUITS.

Former City Prosecutor Woolwine filed answers yesterday in the Superior Court in the four libel suits brought against him by Mayor Harper and Police Commissioners Woodill, Lewis and Tufts, respectively. The Mayor asks $25,000 damages, and each of the other plaintiffs asks $30,000 damages.

Woolwine denies any malicious intent on his part toward the plaintiffs, denies that his published statements were false or defamatory, and asserts that his charges were made against the Police Commission, as a whole, and not against the individuals composing it.

He declares that the police department of Los Angeles is absolutely subjects to the orders of the Mayor and Police Commission; that he, as a public official, was absolutely dependent on the police department to ferret out crime and punish offenders, but that the Mayor and Police Commission refused to allow the police to assist him in his efforts.

After asserting that he endeavored in every reasonable way to force the Mayor and Police Commission to unfetter the police, he says, "that the words complained of were composed and caused to be printed by the defendant with the purpose of acquainting the public with the adverse conditions under which the defendant was laboring, and to force a grand jury investigation of the said conditions, and were without the intention of injuring the plaintiff, but were given out for the public good."

Substantially the same answer was filed in each of the four libel suits by Woolwine's attorneys, Anderson & Anderson and E. O. Edgerton.

LOVE MISPLACED.

MOTHER-IN-LAW ASKS MONEY.

Asserting she has found her love and affection for her son-in-law, Horace Cline, is misplaced, Mrs. Carra A. Tarble appeared in Judge James's court yesterday to testify in the suit for an accounting she has brought against Cline and others.

Mrs. Tarble, former proprietor of the Hotel Bellevue Terrace, said Cline had married her only daughter, and she had trusted him implicitly for advice in her business affairs. When Cline, in 1901, advised her it would be well for them to buy an orange ranch near Alhambra, she said she agreed to put up the first payment of $300, as Cline had no money, but thought he could finance the deal after the first payment. She, therefore, let the property stand in his name, as it was understood between them that she was to be a half owner.

The witness said she and Cline built a house on the property, and both families lived there at times together. Cline and his family got their board and rent free at her hotel. It was understood between them this sum, amounting to $4312 for the period from April, 1904, to March, 1907, was to be made up by Cline's payments on their real property.

Mrs. Tarble said that she also advanced a total of $1650 to Cline for improvements on the place before October, 1907, when she decided to move to the ranch and live there. Then, for the first time, she said, Cline absolutely denied that she had any interest in the place. Now she asks the court to establish her interest, and make Cline account for all moneys received from crops.

Cline denies Mrs. Tarble has or ever had any interest in the place. He admits he has borrowed various sums from her, but says there was no agreement with her as asserted.

COURTHOUSE NOTES.

BREVITIES MISCELLANEOUS.

DECEIT CHARGED. A. W. Lamb, Myron Lamb, and others, yesterday filed in the Superior Court a suit against Frederick G. Wilke to set aside a deed to $11,000 worth of land in the Chapman and Glassell tract. The plaintiffs are nephews and nieces of James G. Watson, who died January 25 last, aged 77 years. They assert that two days before Watson's death Wilke prevailed upon him to give Wilke a deed to 689 acres of land. It is asserted that the deed was given without consideration and that Watson was not in his right mind when Wilke exercised undue influence on the dying man.

WILL FILED. S. S. Denton, executor under the will of John Rusk, who died at Sawtelle, November 14, leaving a $3000 estate, yesterday filed the will in the Superior Court for probate. Rusk bequeathed his entire estate to Howe A. Denton, 19 years old, of Sawtelle, as all his relatives and members of his family were killed in the Johnstown flood.

ASKS PROBATE. Father Patrick Harnett and Will D. Gould executors under the will of Mrs. Louisa H. Boland, who died in Los Angeles November 13 last, leaving a $30,000 estate, yesterday filed the will in the Superior Court for probate. Mrs. Boland bequeathed her estate to her sons, Daniel J. Whelan, Queensland, Australia, and Michael J. Whelan, Buenos Ayres, Argentine Republic. Bequests were also left to the Sisters of Charity, the Society of St. Vincent de Paul, and the Little Sisters of the Poor.

EMBEZZLEMENT. W. G. Mason gave $2000 bond in Justice Summerfield's court yesterday for appearance at his preliminary examination, December 7, on a charge of embezzling $355 from the Occidental Life Insurance Company last September, while acting as its agent.

MAINTENANCE. Walter E. Moss was arrested at San Diego and brought to Los Angeles yesterday on a complaint from Justice Selph's court, charging him with having failed to support his son, Carlton, since last September. The complaining witness is Mrs. Nellie E. Moss of Glendale. Moss will be arraigned today.

LIBEL SUIT. Police Commissioner E. B. Tufts's $100,000 libel suit against E. T. Earl and the Evening Express Company will be called in Judge Conrey's court this morning for setting the time of trial.

CONTINUANCE. On motion of counsel for the defense, Justice Selph yesterday continued until next Tuesday morning the preliminary examination of W. H. Carlson, president of the Consolidated Bank, on a charge of having embezzled $5000 from that institution. Attorney W. I. Foley of Carlson's counsel, asked for the continuance, because both Attorneys Henry T. Gage and H. H. Appel, Carlson's remaining counsel, were unable to be present. Mr. Foley said that Mr. Gage had been suddenly called to San Francisco, while Mr. Appel was confined to his home by inflammatory rheumatism. Deputy Dist.-Atty. Blair made a vigorous protest against a continuance, but after the court had talked with Mr. Appel's physician, he granted the motion.

EMBEZZLEMENT. Owing to the inability of counsel for Fred Dorr to be present, Justice Summerfield yesterday continued until December 2 the preliminary examination of Dorr on a charge of embezzling customers' funds.

WILL CONTEST. Judge Rives yesterday transferred the contest by H. M. Daniels of the will of Mrs. Nellie E. Cressey to Judge James's court, where the hearing was set for January 11 next.

INCORPORATIONS. Articles of incorporation were filed yesterday with the County Clerk by the Pi Delta Fraternity, no capital stock; Gold Channel Dredging Company, capital stock, $2,000,000; Los Angeles Giants Baseball Company, capital stock, $5000.

FINDS WOMEN NOT GUILTY.

Two Charged With Shoplifting Freed. Second Trial of Samuel Schenck Begun.

A jury in Justice Frederickson's Police Court yesterday returned a verdict of "not guilty" in the cases of Mrs. Lottie Stafford and her daughter, Miss W. Stafford, charged with shoplifting.

Miss Martha Rhea, 24 years of age, of No. 324½ North Hill street was the complaining witness in the case. On the witness stand she stated that her purse had been taken from her while she was shopping in a Broadway store. "I put the purse, containing $1.27, on a stool beside me while I examined some linen," testified Miss Rhea. "When I turned to get the purse, it had disappeared."

Mrs. Marie Root, a detective in the employ of the store, swore she had witnessed the theft and also swore to the complaint against mother and daughter.

The defense produced half a dozen witnesses in favor of the women and the jury returned a verdict freeing them.

Schenck Case on Trial.

Charged with having falsely imprisoned Bradner W. Lee, on the night of June 27, 1907, Samuel Schenck, former Police Commissioner, appeared for trial in Justice Rose's Police Court, yesterday morning.

This is Schenck's second trial. The first one was prosecuted by E. J. Fleming, then City Prosecutor. Woolwine contemplated trying the case and, when he left office, passed it on to Deputy Dist.-Atty. Paul McCormick. The first trial resulted in a disagreement. Schenck hopes for an acquittal. The complaint alleges that Schenck, as Police Commissioner, used his authority wrongfully in imprisoning Lee. Several jurors were secured yesterday and the case will be resumed today.

FRENCH PIONEER DEAD.

Ferdinand Gauthier Passes Away After Fifty-eight Years of Life in Los Angeles.

Ferdinand Gauthier, one of the earliest pioneers of Los Angeles county, is dead. He crossed the plains for the United States Government in 1850, carrying provisions to Fort Guma, a frontier post on the Mexican boundary.

In the same year he came to Los Angeles and lived here until his death. He entered the grocery business in which he was actively engaged until

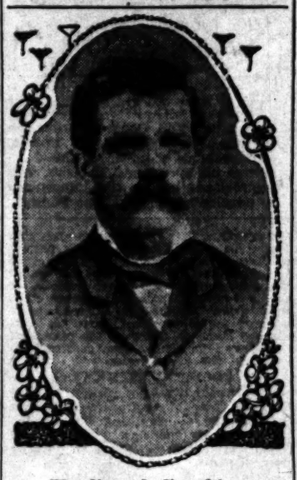

Ferdinand Gauthier.

ill-health forced him to retire in 1861.

Gauthier joined with other members of the French colony at this time, and founded the French Benevolent Society, of which at the time of his death he was the last remaining charter member. For the past sixteen years he has been a collector for this society.

He was born at Boucherville, Canada, July 29, 1833, and died Monday last, at his home, No. 903 Summit avenue. He leaves a widow and two children, Henry, Peuelon and Mrs. C. Roquet. The funeral was held at Pierce Brothers, at 2 o'clock yesterday afternoon, and the interment was at Evergreen Cemetery.

NEW ENGLAND ALUMNI.

The Alumni associations of the smaller New England colleges held a luncheon at the Hollenbeck Hotel, yesterday. Forty members were present, representing ten colleges. Preliminary steps for the permanent organization of a club were taken, and another meeting, when they will formally organize, will be held in about a month. Among the speakers yesterday, were Dr. Charles B. Nichols, Dr. William Horace Day, D. W. Phelps and Dr. F. D. Bullard. A glee club was formed and made its first appearance, singing one selection.

PAYS FINE AS WET NURSE.

Woman Confesses to Adultery; Judge Sentences Her to Feed Mother-Less Child.

[BY DIRECT WIRE TO THE TIMES.]

SPRINGFIELD (Ill.) Nov. 19.—[Exclusive Dispatch.] Probably the most unique sentence ever passed upon a defendant in this county and also the most happy one was that which was imposed upon Mrs. Annie Himes, a self-confessed adulteress, by Judge George W. Murry of this city today.

The court first fined Mrs. Himes $500, but suspended the sentence upon her agreeing to act as wet nurse for the little child of J. W. Corrington of New Berlin, whose wife died, leaving their child without care.

Corrington appeared in court today, said he had read of the case of Mrs. Himes, and asked the court if there was not some arrangement that he could make to obtain her services as nurse for his little child.

A SECRET FOR WOMEN

Madame Moneaux, deceased beauty specialist, of New York, long possessed the greatest of all secrets pertaining to feminine charm. And what is this great secret, so much desired by women—the secret that has made a vast fortune for the madam's heirs, and that brought her all the famous actresses and society leaders for patrons?

It is a simple, but sure method of developing the bust, arms and neck of women who through defect of nutrition and circulation, are humiliated by undeveloped arms, neck and bust. Ugly, deformed women are developed into charming personages, with well rounded arms and neck and full normal bust of exquisite curve and proportion. Get separately "two ozs. glycerine," "three ozs. rose water," and "one ounce tincture cadomene compound," and five cents' worth of borax. Take home, mix the glycerine with tincture cadomene, shake and let stand two hours; then add a teaspoonful of borax and the rose water. Shake well and apply to the neck, arms and bust, rubbing and massaging until completely absorbed; then wash thoroughly with hot water and soap and dry thoroughly. Apply morning and night regularly for several weeks, and the most beautiful development will begin to reward the efforts. It is believed by experts to be the most necessary and effective prescription ever conceived.

California Cut Glass

Made in Pasadena—Sold Here Exclusively

California Cut Glass is distinctive in many respects. Unequaled in all points that mean true merit, it stands as one of the most notable products of Southern California.

VARIOUS STAGES OF MANUFACTURE SHOWN IN OUR WINDOWS.

¶ It is absolutely all hand-made. Much so-called "cut glass" consists of pressed blanks with the patterns stamped upon them,—merely cut on the wheel enough to give sharp edges—and then polished like real cut glass.

¶ In California cut glass only perfect hand-made blanks of the purest white quality made by means of blow-pipes in the hands of master glass-blowers are used.

¶ "California Cut Glass" on account of its being all hand-made is tough and less easily broken.

SEE THE CUTTER AT WORK IN THE "MADE IN SOUTHERN CALIFORNIA" EXHIBITION

¶ The designs are altogether different from the conventional designs that have been used by Eastern cutters for many years.

¶ The subjects have local interest,—"The Poppy," "The Acorn," "The Marguerite," "The Thistle," "The Sunset,"—and will be more highly prized as gifts by distant friends.

THE ONLY CUT GLASS THAT IS REALLY ARTISTIC.

¶ Mr. J. J. SOMMANS, the artist who has created these beautiful designs, has evolved something in Cut Glass which has never before been attempted or successfully executed.

¶ Special machinery had to be invented and special tools constructed before these beautiful flowers, etc., in cut glass became possible.

Visitors are always cordially welcome to inspect the choice offerings in the 16 Separate Departments of this store, but you are especially invited this week to see the "California" Cut Glass of which hundreds of pieces are beautifully displayed.

Brock & Feagans

JEWELERS

437-439-441 BROADWAY

Buy and Boost Home Products

A California History By a California Woman

History of California

By HELEN ELLIOTT BANDINI Of Pasadena

Illustrated by Roy J. Warren.

This book is an attempt to present the history of California in so simple and interesting a way that children may read it with pleasure. It does not confine itself to the history of one section or period, but tells the story of all the principal events from the Indian occupancy through the Spanish and Mission days, the excitement of the gold discovery, the birth of the State, down to the latest events of yesterday and today. Several chapters, also, are devoted to the development of California's great industries. The work is designed not only for children, but also for older people interested in the story of California, including the tourists who visit the state by the thousand every year.

Sub-Postoffice Station O.

Cunningham's

The Big Book Store — 252 So. Spring St. — The Store with the Policy

Movements of Mining Men.

R. J. Stone, of Rhyolite, Nev., is registered at the Angelus Hotel.

T. A. Johnson, secretary of the Johnnie Mining & Milling Company, who has been at the mine in company with A. D. Myers, is making a trip of inspection to property near Sandy in which he is interested, before returning home. He will reach the city tomorrow night.

H. E. Woods, president of the California Hills Mining Company, who returned to the mine near Needles, Cal. last Sunday, has written to the local office that he will start another shaft on the Gold Dollar claim in the next few days. Some extremely high surface values are reported from one of the claims of the group.

W. B. Rulon, the well-known Philadelphia mining operator, who was partly instrumental in the organization of the big Granby Mining & Smelting Company, operating in British Columbia and who is also interested in the Tonopah Extension at Tonopah and the Le Roy, at Searchlight, is a guest at the Hotel Alexandria. He came here via Montana, this being his first visit since last May.

OFFICIAL.

VOTE COMPLETE ON CANDIDATES.

COUNTY CANVASSING BOARD IS THROUGH WITH WORK.

Trifle More Than Seventy-five Thousand Ballots Cast, Highest Number for Any Aspirant Going to Judge Wilbur—Detailed Figures on Contests Over Various Offices.

Final totals were reached by the Board of Supervisors, yesterday, in their canvass of the vote of Los Angeles county on the 3rd inst. The highest figures on all tickets, including also the ballots thrown out as defective, show that the total vote of the county was 75,103. The highest vote cast for any one candidate was for Judge Curtis D. Wilbur, Republican for another term on the Superior bench. His total is 43,142. The lowest vote for any party candidate balloted for in all precincts of the county was 771, for Richard Kinsella, Independence League candidate for Presidential elector.

On Presidential electors on the various tickets, the range from high to low was as follows: Republican, 41,483 for U. S. Grant, Jr., to 41,273 for Lyman M. King; Democratic, 22,076 for James D. Phelan to 21,920 for John W. Martin; Socialist, 4717 for G. W. Woodbey to 4690 for Bertha W. Starkweather; Prohibition, 4633 for Frederick Heed to 4612 for John H. Allin; Independence League, 783 for Al Murphy to 771 for Richard Kinsella.

For all other offices the vote of the Republican, Democratic, Socialist, Prohibition, Independence and Union Labor parties was as follows:

Associate Justice State Supreme Court—Henry A. Melvin (R.,) 39,347; Frank J. Murasky (D., U.L. and I.L.,) 22,546; Austin Lewis, (S.,) 4540.

Member House of Representatives, Seventh District—James McLachlan (R.,) 37,244; Jud R. Rush (D.,) 25,445; A. R. Holston (S.,) 4432; M. W. Atwood (P.,) 3899; F. G. Hentig (I.L.,) 791.

Superior judges—Curtis D. Wilbur (R. and L.L.,) 43,142; N. P. Conrey (R. and I.L.,) 41,205; Charles Monroe (R.,) 40,600; Frank R. Willis (R.,) 39,506; Albert Lee Stephens (D. and I.L.,) 24,565; Clarence Melly (S.,) 4561; V. F. Zoraster (S.,) 4540; J. A. Williams (S.,) 4532; George W. Downing (S.,) 4515; Mark G. McCaslin (P.,) 4944; James H. Blanchard (P.,) 3879; Frank M. Porter (P.,) 3815; Thomas M. Stewart (I.L. and P.,) 4955. Unexpired term—W. H. Jamison (R. and I.L.,) 40,632.

State Senator, Thirty-fifth District—Newton W. Thompson (R.,) 7618; F. P. Firey (D.,) 4256; John D. Evans (I.L.,) 175; David K. Foster (S.,) 694; O. J. Cook (P.,) 1355.

Thirty-seventh District—Henry M. Hurd (R.,) 5613; Will D. Gould (D.,) 3218; Lawrence Holmes (I.L.,) 141; R. A. Gibbs (S.,) 625.

State Assembly, Sixty-seventh District—H. G. Cattell (R.,) 3759; George P. Cary (D.,) 1873; G. W. Woodhouse (I.L.,) 66; Daniel Bond (S.,) 473; Charles R. Burger (P.,) 654.

Sixty-eighth District—P. F. Cogswell (R.,) 3146; J. S. Allison (D.,) 1748; William Feeler (I.L.,) 195; R. M. Webster (S.,) 222; Will Feeler (P.,) 469. In reality, Feeler, appearing on two tickets, is one man; officially, because of the printing of his name in one place as William and in the other as Will, he is two.

Sixty-ninth District—Harry Barndollar (R.,) 6342; Frank L. Hilton (D.,) 3712; A. Sandoval (I. L.,) 149; Jacob T. Koch (S.,) 777; Levi M. Davenport (P.,) 988.

Seventieth District—Walter R. Leeds (R.,) 8106; Charles J. Creller (D.,) 4344; A. P. Tugwell (I. L.,) 262; J. K. Mills (S.,) 1008; James Gillespie (P.,) 665.

Seventy-first District—P. A. Stanton (R.,) 3114; George C. Martin (D. and I. L.,) 1961; A. C. Doughty (S.,) 316; L. K. Roberts (P.,) 208.

Seventy-second District—J. N. O. Rech (R.,) 2300; John W. Satterwhite (D.,) 1961; C. O. Hawley (I. L.,) 105; Frances De F. Johnson (S.,) 283; C. E. Yerge (P.,) 206.

Seventy-third District—J. P. Transue (R.,) 2562; B. F. Hard (D.,) 1937; J. H. Farrell (I. L.,) 71; S. L. Dodge (S.,) 393; W. O. Forsyth (P.,) 155.

Seventy-fourth District—W. J. Hanlon (R.,) 5054; M. G. Yoakum (D.,) 2873; C. W. Truslock (I. L.,) 128; W. H. Newerf (S.,) 716; M. L. Wicks (P.,) 252.

Seventy-fifth District—Percy V. Hammon (R.,) 3623; S. A. Waldron (D.,) 1990; P. H. Enright (I. L.,) 97; N. P. Andersen (S.,) 354; Charles A. Siemon (P.,) 208.

Supervisor, Second District—H. D. McCabe (R.,) 8836; H. J. Wollacott (D.,) 6262; John H. Welsh (I. L.,) 276; D. T. Johnson (S.,) 1101; H. S. Taggart (P.,) 556.

Fourth District—C. J. Nellis (R.,) 13,333; F. D. Haddock (D.,) 7694; R. G. Manifold (I. L.,) 357; W. C. Bowman (S.,) 1422.

Fifth District—R. W. Pridham (R.,) 4619; Anthony Schwamm (D.,) 3803; J. J. Wilson (I. L.,) 117; W. Scott Lewis (S.,) 606.

The vote on the different Constitutional amendments already have been printed.

Leather Gifts for Xmas, Manufacturers' Prices.

We make over 1000 articles in ART LEATHER WORK of every description. For the balance of this month we will sell anything in our beautiful line of leather work at MANUFACTURER'S PRICES, or about ½ what you can buy such goods for elsewhere. All you have to do to find us is to walk through the Third-st. tunnel to 729 West Third st., or take the Belt Line car First and Broadway, or anywhere on Hill st., and get off at Third and Flower, and you are right there.

AMERICAN ART LEATHER CO., 729 West Third st.

Piles Cured in 6 to 14 Days.

PAZO OINTMENT is guaranteed to cure Itching, Blind, Bleeding or Protruding Piles in 6 to 14 days or money refunded. 50c.

WILSHIRE, Westlake or southwest property. See Althouse Bros., 420 S. Broadway.

THE OIL INDUSTRY.

JONES JUMPS SCRIP LANDS.

Legal Battle Starts With Ejectment Suit.

Complaint Alleges That He Acts for Standard.

Four Rigs Are to Go up and Drill Started.

What may be a bitter legal battle has begun for the possession of section 20-32-23, two miles out on the flat, east of the main development in the Midway. This land is a part of that claimed by the interests affiliated with Richardson Brothers of Los Angeles. Four rigs are being placed upon it by Elmer E. Jones and on last Monday he started drilling for oil.

The land is claimed by Julian de Lacuana as successor in interest to the Buena Vista Land and Development Company, in which the Richardsons are among the chief owners. He has just filed suit in the United States Circuit Court for a writ of ejectment against Mr. Jones and the Standard Oil Company of California, the allegation being that Mr. Jones is really acting as representative of the octopus.

The land was located and is claimed under a certificate of purchase from the State of California and under the State indemnity act. It has passed through the hands of several claimants. It is still unpatented but Eugene Overton, of Los Angeles, who is attorney for Mr. de Lacuana, is of the opinion that the points at issue have been passed upon by the Supreme Court of the United States favorably to his client's position. The Jones's claim is based upon the mineral laws. The De Lacuana claim is on what is popularly called scrip, thus reviving some of the old contentions.

A find of oil here means an extension of the oil belt two miles east of the Santa Fé on 24, a mile northeast of the Standard on the Big Four on 30, and two miles north from the Monte Cristo's new wells on 32. It is surrounded by Southern Pacific land on all sides.

The legal contentions are substantially the same as in the fight between the Strassburger and McCutchen interests over 30-31-23 in the north of the field. The McCutchens claim under a certificate of purchase. Mr. Overton is their attorney also.

Loma Vista Flowing Well.

The Loma Vista well No. 1 on the southwest 1-4 of the southwest 1-4 of 1-31-24 on the Sunset flat just east of the Fulton and north of the Snook property, has come in at about 1100 feet and on Wednesday, was flowing oil over the derrick. The site is at the southwest corner of the tract. It extends the proven belt a little bit to the east. Beyond on it on the flat the Lady Washington is drilling due east and is down about 600 feet. To the northeast the Le Blanc and the Essex are drilling on eighty acres each, the first on the south half of the northwest 1-4 and the second on the south half of the northeast 1-4 of 6-12-23. Ben Howe is manager of both. The Essex has just abandoned a rotary for the cable. The actual discovery of oil on the Loma Vista makes the prospects brighter for all these.

The Loma Vista is one of the companies promoted by Harry W. Thomas. The Sunset Mohawk, another of these companies, is putting its rig on the southeast 1-4 of the southwest 1-4 of the same section and just east of and adjoining the Loma Vista. This company is owned by Mr. Thomas, Hutchinson & Green of this city and associates.

J. D. Thompson of this city is erecting a rig on the southwest 1-4 of the northwest 1-4 of 7-12-23, a portion of the Yellowstone holdings.

Parties whose identity is yet unrevealed, have ordered a rig for the northwest 1-4 of the northeast 1-4 of 7-12-23, another part of the Yellowstone lands and over a mile almost due east of the Loma Vista.

Another rig is being erected on section 8, same township, which is a mile and a half southeast of the new well and just north of the railroad a mile northeast of Haselton station.

Dabney Buys Its Land.

The suit of the El Dorado Oil Company and Clarence J. Berry against the Dabney Oil Company to cancel the lease on 710 acres on the east half and the northwest quarter of the northeast quarter of 29-30-22 at McKittrick about half a mile south of the town, has been compromised. The Dabney buys eighty acres containing the wells and Mr. Berry and associates retain the balance which is good proven land. The case was decided against the Dabney in the Superior Court and appealed and is now dismissed. D. M. Adams of Los Angeles was attorney for Mr. Berry and George E. Whittaker of Bakersfield represented the Dabney.

It is generally understod that large eastern capitalists have acquired the Dabney and will push its development and working. It has some twenty wells.

American Petroleum's New Well.

The American Petroleum Company has just brought in its second well at 1800 feet about a mile north of the first. The latter was below 1900 showing a practical flat formation. No measurements are yet made but it is believed to be bigger than the first which has yielded 1000 barrels a day since it came in four weeks ago.

Oil Interest in Nevada.

According to the Goldfield Tribune there is the greatest interest taken in the prospecting for oil going on in various parts of Nevada, where it is said that signs are very encouraging. The principal prospective fields are in Esmeralda county, twenty miles from Goldfield, where drilling is actually going on, near Indian Springs, Lincoln county, on the Las Vegas and Tonopah Railroad, and in Washoe county, near Reno, where Los Angeles people have been at work.

The Tribune points out that so great is the interest that the men who are at work are investing their own money or have obtained it without recourse to the market or to promotion advertising.

New Englanders in San Benito.

Stockholders of the old California and New England Oil Company, operating in San Benito county, representing 185,955 shares, have withdrawn and formed the New Bedford Oil Company which takes over whole or part of the property. The old company had troubles in the courts. At present it is said that there is a good outlook for an oil strike. It is impossible to give anything further than it is a prospect.

Oil Near Encinitas?

The Blair & Banks Oil Company is preparing to drill on 1000 acres on the Heilman ranch, four miles north of Encinitas and thirty-five miles north of San Diego. There are no wells nearer than Fullerton. Years ago an English company went down 900 feet in two holes without result. R. A. Blair, an eastern oil man, is in charge.

On Section Fourteen.

The Oceanic Oil Company, recently incorporated by H. H. Blood of San Francisco and associates, will drill on the southwest thirty acres of the northwest quarter of 14-32-23. The lease is from I. Hirshfeld, who in turn, gets his title from F. V. Gordon and associates in the Regal Oil Company which has the southwest quarter of that quarter section. This is outside of the part over which Jones and Cunningham are struggling.

H. B. Guthrey and associates have leased to W. L. Leland the north half of the southwest quarter of 14, formerly the Visalia Non-Assessable Oil Company. The first rig is now at Siding No. 2.

Canfield Gets Good Well.

The Pierpont Oil Company (A. B. Canfield and associates) has just brought in a good well on the southern part of 25 in Mid- y not far from the heart of that field's development. Reports say it is good for 250 barrels a day at present.

N.D.H. Is Going Down.

The N. D. H. Oil Company is down 350 feet in its first well near the Hauser packing-house on the Los Angeles-Pacific west of the city. Good progress is being made and the outcome is being watched with much interest, as it is just beyond the developed belt and means a good extension, if successful.

MARRIAGE TIES UP MINES.

American President of Company Says Wedding of German Count Is Cause of Trouble.

[BY DIRECT WIRE TO THE TIMES.]

NEW YORK, Nov. 19.—[Exclusive Dispatch.] The row among the promoters and stockholders of the Cottonwood Creek Copper Company, among whom are the Crown Princess and several members of the German nobility, was given an airing today in the Supreme Court.

Lawyer Allen Caruthers, in behalf of Count Hans Ferdinand von Hochberg-Barnes and other stockholders, asked Justice Seabury to make a permanent the temporary injunction granted by Justice Truax, restraining President Noah E. Barnes and the company from doing business until the stockholders meet.

Barnes said today:

"This whole thing came out of the refusal of the Count's father by adoption to assist in securing the annulment of the marriage of the Count to Louise Caron, a Berlin shop girl, which occurred at Ossining, N. Y., September 9, 1906. That is responsible for tying up a $2,000,000 mining company by injunction."

Justice Seabury reserved decision.

TAKE A TONIC FOR NEURALGIA

Highest Medical Authorities Agree on Treatment For This Painful Disease.

Neuralgia is inflammation of a nerve. This inflammation is sometimes caused by exposure to cold, sometimes by the nerve irritation arising from a decayed tooth. Of all causes, however, a general debility of the system is by far the most frequent. The most eminent nerve specialists and the greatest medical writers agree on this point. In the debilitated condition following the grip, colds, malaria and other weakening diseases, the nerves fail to receive sufficient nourishment and an inflammation results.

Authorities agree also that the proper treatment for neuralgia is to build up the strength and health of the body. A nourishing diet and tonic treatment will accomplish this, but external applications, as of liniments, cannot. Where neuralgia is apparently cured it generally returns unless the general health is restored.

A tonic remedy which builds up the general health and which at the same time directly strengthens the nervous system is Dr. Williams' Pink Pills. This peculiar property makes them the most valuable tonic for the home treatment of neuralgia, a fact proven by the following case recently reported.

Mrs. Martha Decker, of No. 561 St. Paul avenue, Beloit, Wis., who has been cured of neuralgia by Dr. Williams' Pink Pills, says:

"I suffered with neuralgia ever since I was a young girl until I took Dr. Williams' Pink Pills about five years ago. Each year the attacks became more obstinate to relieve, and finally became so bad that I had to give up entirely. I suffered everything but death. I had severe cutting pains through my head and in my side. I could hardly get around for the pains pierced me like needles. My flesh would occasionally become swollen, and I would then be in perfect misery. I could not sleep nor rest. My blood was poor and I lost in flesh.

"The doctor pronounced my trouble neuralgia. I took his medicine faithfully for a long time, but my condition grew worse instead of better. I really thought I would never get any relief. I decided to try Dr. Williams' Pink Pills, when I read in a paper how a case of neuralgia had been cured by their use. Soon after I began taking them I could see a change for the better. As they were the only thing that had relieved me I continued using them and was cured. I would not be without Dr. Williams' Pink Pills, and always recommend them whenever I hear anyone complaining."

Every nervous sufferer should have a copy of our booklet, "Nervous Disorders, a Method of Home Treatment."

Dr. Williams' Pink Pills are sold by all druggists, or sent, postpaid, on receipt of price, 50 cents per box; six boxes for $2.50, by the Dr. Williams Medicine Company, Schenectady, N. Y. They are guaranteed to be free from opiates or any harmful drug, and cannot injure the most delicate system.

EAT AND GET THIN

This is turning an old phrase face about but modern methods of reducing fat have made this revision possible.

If you are overfat and also averse to physical exertion and likewise fond of the table and still want to reduce your excess flesh several pounds, do this: Go to your druggist (or write the Marmola Company, Detroit, Mich.) and give him (or send them) 75 cents. For this modest amount of money the druggist will put you in the way of satisfying your ambition for a nice, trim, slim figure. He will hand you a large case of Marmola Prescription Tablets (compounded in accordance with the famous Marmola Prescription,) one of which you must take after each meal and at bedtime until you begin to lose your fat at the rate of 12 to 16 ounces a day. That is all. Just go on eating what you like, leave exercising to the athletes, but take your little tablet faithfully and without a doubt that flabby flesh will quickly take unto itself wings, leaving behind it your natural self, neatly clothed in firm flesh and trim muscles.

"Only 35 Days---Then Christmas"

Gift Time is Watch Time

Logically can you think of anything that would make a more useful, or a more sensible gift for anyone than a good watch?

Every hour in the day—every day in the year—and for years, it keeps fresh the memory and thoughtfulness of the giver.

But see to it that the watch you give is reliable and accurate. It will be so if you buy it at Whitley's, for the guarantee of this house stands back of every solitary watch we sell.

We carry a full line of the celebrated E. Howard watches for men. The prices start at $35 for an open face model—14-kt., 25-yr. filled. The same watch in hunting case costs $37.50.

And for women—we have a beautiful collection of high-grade, artistic chatelaine watches, set with diamonds, rubies, sapphires and other precious jewels. The designs are entirely exclusive.

Of course, we have the lower-priced watches, too—for both men and women; you can pay as low as $10 for a good, reliable watch here—so good in fact that it merits the recommendation and guarantee of this house.

We recommend early Christmas shopping, because we believe it is for your own best interests. Welcome, any day.

The Whitley Jewelry Co.

347 South Broadway

"The Store With The White Marble Front"

The Juvenile Co. 429 So. Broadway.

Togs For Young People

This is an exclusive store—we devote our entire time and ability to the outfitting of young people. For that reason we can give you better values and make shopping easier.

We want to call attention to our boys' knickerbocker suits in Russian, sailor and two-piece styles. They come in all the dependable materials and popular shades and are extraordinary values. Ages 2½ to 17 years.

A complete line of all the newest headwear for boys, girls and children.

KNICKER PANT SUITS, $3.50 TO $15.
LONG PANT SUITS, $12.50 TO $35.

The Juvenile Co.

429 So. Broadway.

L. SCHWARTZ, Mgr.

329 South Spring Street

Hunter's

Removal Sale Commences Saturday Morning, Nov. 21

After fifteen years in business in my present location, 329 S. Spring street, I am forced to move. Lease expires February 1st, 1909.

Just 62 business days left to close out my entire stock of

Ladies' Furnishing Goods

Including Millinery, Skirts, Shirtwaists, Petticoats, Corsets, Muslin Underwear, Hosiery, Handkerchiefs, Neckwear, etc.

In order to reduce this $50,000 stock by February 1st, every article in the house will be offered

At Cost or Very Nearly So.
Positively Nothing Reserved

My friends and former customers are invited to avail themselves of this grand opportunity to supply their fall and winter needs at a great saving.

NOTHING BUT HIGH-CLASS MERCHANDISE AT

Hunter's 329 South Spring Street

Alpine 2 Large Factories In So. California

Delicate in Flavor as Fresh Cream and Purer

WE QUIT AT COST
DuBois & Davidson Furniture Co.
212 and 214 West 6th Street
Between Spring and Broadway

Bishop's Tomato Catsup

Largest Dental Office on Coast, Best 4th Years $6
Yale
Home Phone F2944
DENTISTS
444 S. Broadway
Open Evenings Till 8. Sundays, 9 to 12.

THE HUB
154-156-158-160 N. Spring St. Los Angeles Co.
World Beaters for Overcoats

Electrical Heating Appliances
Approved by National Board of Fire Underwriters.
WOODILL & HULSE ELECTRIC CO.
276 S. Main St. Cor. 3rd and Main
Electrical Contracting and Supplies. Tel. Main 1128 Exchange 24

5000 Hats One Price

$1.50 Best reading lenses fitted to your eyes.
Eye troubles relieved with proper glasses. We have fitted thousands. Why not you? Satisfaction guaranteed.
THE WHITLEY JEWELRY CO. 347 S. Broadway

Chesterfield Clothes For Men.
Broadway, Cor. 3rd

UNIQUE
Cloak and Suit House
245 South Broadway

ONE PRICE; PROMPT DELIVERY
Pease Bros. Furniture Co.
640-646 SOUTH HILL ST.

If you don't buy your suit at "Kahns" you don't buy your suit "RIGHT"
457 So. Broadway

Hoffman's
THE LARGEST MILLINERY HOUSE ON THE PACIFIC COAST
103-105 S. SPRING ST. LOS ANGELES

GREAT HALF PRICE SALE
Cravenettes and Auto Clothing for Men, Women and Children
GOODYEAR RAIN COAT CO.
210 So. Broadway

The Times-Mirror Company

H. G. OTIS....President and General Manager.
HARRY CHANDLER.....Vice-Pres., Assistant Gen. Manager.
MARIAN OTIS-CHANDLER.....Secretary.
ALBERT McFARLAND....Treasurer.

PUBLISHERS OF

Los Angeles Daily Times

Pronounced Loce-AHNG'hayl-es.

Vol. 54. No. 170.

Daily, Weekly, Sunday and Weekly Magazine. Founded Dec. 4, 1881. Twenty-seventh Year.

EVERY MORNING IN THE YEAR.

THE NEWS—Our Associated Press service covers the globe, transmitting over 35,000 words daily, not including specials.

TERMS:—Daily, Sunday and Magazine, 75 cents a month, or $9.00 a year; Daily, without Sunday, $7.50 a year; Sunday, $2.50; Magazine, $2.50; Weekly, $1.50.

TELEPHONES:—Counting-room, Subscription Department, Editorial Rooms, City Editor and Local News Room: Sunset, Press 1; Home, 333 for THE TIMES.

AGENTS:—Eastern Agents, Williams & Lawrence, Brunswick Building, 5th Ave. and 26th St., New York; 1321 Marquette Building, Chicago; Washington Bureau, 41 Post Building. (THE TIMES on file:) San Francisco office, Room 1208 Call Building, J. L. Brown, Representative.

SWORN CIRCULATION:—Daily, net average for 1894, 12,901; for 1897, 19,253; for 1898, 26,121; for the 1899, 25,721; for 1900, 30,732; for 1901, 38,449; for 1902, 50,020; for 1903, 50,249; for 1904, 47,900; for 1905, 43,156; for 1906, 50,501 copies; for 1907, 62,911 copies; Sunday average for 1907, 69,157 copies; daily and Sunday average for first six months of 1908, 64,539 copies; Sunday only, average, same period, 77,187 copies.

Yesterday's Regular Edition.....50,080

THE TIMES has a far larger bona-fide circulation than any local rival. The industrious, substantial, liberty-loving classes are its steady patrons. The greatest volume of business advertising, the finest display, the best classifications, the largest results to advertisers. Proofs cheerfully furnished.

Offices: Times Building, First and Broadway.

Entered at the City Postoffice as mail matter of the second class.

Part II: Editorial and Business—City and Country

Editorial Pen Points

Other people's money appears to have made most everybody rich but the other people.

The human race is divided into two classes—those who work, and those who work those who work.

A man named Hillquit was defeated for Congress in Michigan, but whether he'll quit is another story.

As long as Mr. Rockefeller continues to regard himself with his present serenity he is impregnable.

The reason there was no trouble in the industrial parade is that Los Angeles does not make trouble.

If a man will eternally scratch for a living, there is a chance that he may possibly make a living by a scratch.

If the Democratic party really wants a Moses, we propose Mose Gunst, even though Mose is not a Democrat.

As far as we know, Mr. Taft has not yet made any reply to John Hays Hammond's offer to serve in his Cabinet.

We think that if old Bismarck could rise from his grave in Germany just now he would laugh till his sides ached.

We have no doubt that Mr. Rockefeller is sincere when he says he loves the people. He would be an ingrate if he didn't.

The lesson in the German situation is that a king may talk as much as he likes provided he doesn't say anything.

Former financier Morse declares that he is a pauper. What difference does that make to a man who boards in a jail?

The man behind the gun is important, to be sure, but we are also greatly attached to the man who blows the factory whistle.

Sam Gompers claimed before the election that he controlled 2,000,000 votes. The question is now, what did he do with them?

Importers want 15 per cent. of the tariff taken off hides. All right, but let us be careful not to take the hide off the tariff.

It must have been a great sight in the Orient when our fleet was there to see a Chinaman trying to tell something to a marine.

It doesn't help the Duke of the Abruzzi any for him to say that he will remain a bachelor all the days of his life. He's a piker.

One of the most valuable lessons that Mr. Rockefeller has taught the country is never to be in too much of a hurry to pay a fine.

It is all very well to talk about delivering the goods, but the thing is to get the money for the goods after they have been delivered.

"I own the beauty of the lonely star," sings the poet. But the man who buys just one lonely star next Saturday isn't worth talking about.

France is simplifying its spelling, but even at that, Americans who speak French will continue to be misunderstood when they go to Paris.

Perhaps the tariff may be depended on to take care of itself. No class of people who have anything at stake desire to commit self-beggarization.

We fail to note that the man who is not superstitious gets along any better than the man who is. Therefore we might as well have the pleasure of it.

Admitting that the man who first ate an oyster was a hero, we still contend that he was no braver than the man who takes a cold bath every morning.

The trouble with a balloon race from Los Angeles to New York is that the wind is liable at any time to turn the race toward the Sandwich Islands.

Shakespeare said that all the world's a stage. It is not quite true, and yet a great many people do not seem to do anything but attend the theaters.

It certainly upsets the traditions of success to learn that John D. Rockefeller attained his success by starting out as a peripatetic borrower of money.

It will be noticed that Elihu Root has been agreed on as the next Senator from New York without even the suspicion of a consultation with Tim Woodruff.

More suicides take place in Denmark than in any other nation on earth, which leads to the conclusion that what Hamlet said about Denmark must still be true.

If the Kaiser obeys orders and shuts up he must expect to be forever afterward regarded as a mollycoddle, or whatever the German word for the same thing may be.

The courts evidently have no compunctions whatever about starving a woman. They have allowed Mrs. Howard Gould a measly and squalid allowance of $25,000 a year.

Sardou made a habit of going to bed at 9 o'clock in the evening and rising at 3 o'clock in the morning. This fact gives rise to the suspicion that he didn't make a habit of attending his own plays.

PIGSTY TO PALACE.

"Nels." Morris was about as spectacular a figure in Chicago as former Senator Mason. Sam Allerton's vocabulary, when we knew him, was as bizarre as that of Theatrical Manager Stetson. Norman B. Ream, a business associate, was richer than the other two, but he was less remarkable for his disdain of mere conventionalities, for Lindley Murray or Noah Webster.

Mr. Morris is dead. He lived long and not unworthily. From his native German town he came to the city of the winds on the big lake, a husky chunk of a boy. Employment at 50 cents a day looked like very good money. The question was, how much of $3 a week could be saved. The German boy had a fine appetite and excellent teeth. Work in the stock yards was hard, and eating a condition precedent to success. Clothes need cost little. "Nels." Morris was not a dude, and had no pride in his personal appearance. No picture of Venus adorned the cottage walls at Bingen, or wherever he saw the light. Beauty was not a family trait, nor could it be made an asset in the stock yards.

But room rent costs in a big city. A little den where a big boy could stretch his limbs at night on a pallet of straw could not be had at less than $6 per month. To squander $72 a year on a place to sleep in was not to be thought of. But how escape the expense?

Lo! the pen where the pigs slept and grew fat. If the pig is given half a chance he will keep his house clean. A bed of new straw is as good in putting on fat as a feed of corn. There was a snug corner in the pigsty, clean, with its fragrant straw and warm with plenty of wholesome animal life. There the German boy "cuddled down" snug as a bug in a rug. The first foundation stones of a fortune were laid by these narrow economies.

In due time the swineherd, the pig-sticker, became a packer. Plain, gruff, democratic, he was just "Nels." Morris to the end, as he was when he first rounded up the herd to its slaughter. He moved in time out of his first lodgings in the pigsty, and at last was "man of the house" in a palace on the lake shore. When he had his final account to render, one item was an estate valued at $18,000,000.

Morris, Allerton and Ream, all not able to get together $10 on joint account, when about the same time they went to work in the stock yards at 50 cents per day, give a good account of their life in dollars and cents.

The Socialist who bellows that society is his enemy will tell you these are exceptional cases. Indeed, they are. There were hundreds of young fellows in the stock yards when these three first made their appearance on the scene. During their lifetime thousands came and went. "Nels." Morris slept with the pigs, but he was not of them, although among them. We learn of none of the others of the time sleeping among the pigs, but albeit they may have slept in down, they were still much like the pigs. These four-footed creatures grunted, snored, ate and grew fat with the cries of their fellows in their ears all day long. So long as the pig had enough corn and plenty of straw he took "no thought for the morrow." His motto was that of the ancient Cretan: "Let us eat, drink and be merry, for tomorrow we die." "Nels." Morris did take thought for tomorrow, and, glad as he was to herd swine, he had a resolution to be one day more than a pig-sticker. Many of his fellow pig-stickers thought the job good enough. They were as well satisfied as the pigs, and had no aspirations for anything better. When work was over they went out and ate good victuals, drank bad booze, kept bad company, spent all their money, and, pig-like, lived as near the trough and the straw heap as they could until their time came.

There is the whole philosophy of success and failure. To sleep in a pigsty need not make a boy a pig. To eat, drink and be merry may show that you are a man after a certain standard, but the standard is low. The man who so lives without thought for tomorrow, without aspiration to rise, is not very far above the pig he sticks. There may be a great deal of good humanity in the ambitious, careful boy who sleeps with the pigs to save $72 a year and get up in the world honestly.

You make your bed, and should sleep in it, and not repine, nor lay the fault to society, if you have eaten your loaf each day as it came, and saved none of it. You cannot eat your loaf and have it.

INSURANCE IN CALIFORNIA.

The Insurance Department of the State has sent its fortieth annual report to the Governor. This report covers the subject in voluminous detail. Many paragraphs touch technical matters in which the general public take no interest, but important facts are brought out.

During the year the business was done by 217 companies. Of these, 118 wrote fire and marine insurance, thirty-four were legal reserve life companies, two assessment life, one assessment health and accident, forty-six miscellaneous and sixteen county fire mutuals.

Of the 118 companies in the first classification, seventy-seven wrote only fire insurance, and twenty-eight only marine risks; thirteen wrote fire and marine. Two of the 118 were California organizations, sixty-six eastern and fifty foreign.

Of the thirty-four legal reserve life companies, three had California charters and thirty-one were eastern. Of those doing assessment life, accident and health business, two of the three were chartered in the State, one in an Eastern State. Of the two California companies, one did exclusively life insurance, the other only accident and health. Eleven of the forty-seven miscellaneous companies were Californian, thirty-two eastern, and four foreign. Seventeen of these wrote health policies, twenty-two accident, fifteen liability, thirteen fidelity and surety, thirteen plate glass, six steam boiler, three sprinkler, seven title, and one live stock. Sixteen companies were granted licenses during the year, of which ten were for fire, three county mutuals, one life, two miscellaneous.

Of the 217 companies, twenty hold State charters. For a Western State the showing is good. It is particularly so of life insurance. Of the life policies written for risks west of the Mississippi River in the whole country, only 2 per cent. is done by capital in that territory. It is natural that a State with two such cities as San Francisco and Los Angeles, one doing a weekly banking business of $35,000,000 to $40,000,000, the other $12,000,000 to $15,000,000, should do some of its own insurance.

The total premiums paid on all kinds of insurance in the State for the year amounted to $32,546,504.90, and the total paid on losses was $14,495,027.52. Fire accounts for half these premiums and half the losses paid. Life carried little over a third of the losses and premiums. The report dwells upon the profitableness of the business for the year, especially in fire insurance. The figures do not tell the whole story of the profits made. Of the losses paid on fire insurance, half was for fires in the previous year, so that of $16,242,105.95 paid the companies in premiums, only $3,279,600.42 was paid for fire losses during the year. In other words, for each $1 paid in losses $5 had been taken in in premiums.

If we could stop there, the report would be a powerful argument for mutual insurance, of which much was heard a few years ago. In answer to a popular demand, an act was passed authorizing the organization of mutual fire insurance companies. The idea was pressed with much spirit until the great conflagration in San Francisco two and a half years ago wiped out $300,000,000 of property, and since then the mutuals have made little or no noise.

The report takes a glance back, covering twenty-five years, and states that in these years fire insurance companies in California took in $173,864,999.33 in premiums, and paid out $216,118,030.45 in losses.

Still, county mutuals during the year under review wrote a good volume of business, taking in $30,517,810 and paying out $8251.05 on $5,024,026 business written.

Nearly $268,000,000 of marine insurance was written for the year, an increase over the previous year of nearly $34,593,000. The premiums fell somewhat short of $2,000,000, and the losses were over a million and a quarter.

The agitation of life insurance abuses in New York three years ago had a disastrous effect on this class of business. New laws forbidding the payment of heavy commissions to agents have resulted in a much less zealous solicitation of business. There was a slight decrease during the year 1907, as compared with 1906, and neither year shows the results obtained before the great explosion. In the State 16,337 policies were written, for nearly $35,000,000 of risks. The premiums for the year amounted to $1,206,133.75 on new policies. This was $18,482.92 less than in 1906. The renewals for the year amounted to over $246,000,000 in risks, an increase of $18,000,000 over the previous year. The premiums on old and new business for the year amounted to $11,000,000, and the payments to just short of $5,000,000. There were at the close of the year 1907 in the State 134,445 policies in force, representing an aggregate of over $291,000,000 in risks.

In industrial insurance there were written in the year 53,260 policies for $9,198,086; there were 110,994 renewals, for $21,357,411. The total premiums for the year were $845,188.77, a small increase over the previous year. The losses paid were $212,701.78

A twenty-five-year period shows that in this State the people have paid for life insurance $126,834,608.13, and received back from the companies $55,639,126.77. This is less than 50 cents on the dollar.

In seven years, industrial insurance cost the people $4,512,412.37, and they got back $1,068,329.05, or less than 25 cents on the dollar.

For twenty-five years, on the whole, fire insurance has been the best for the public. During the past year the fire losses in the United States were more than $200,000,000. Much stress is laid on the carelessness of the average person in starting fires, using kerosene and gas improperly.

CONSERVATION OF OUR RESOURCES.

A circular of the Forest Service announces that the much-talked-of inventory of the nation's resources in forests, lands, minerals and waters is now completed, and that to consider this material the National Conservation Commission has just announced its first full meeting for Tuesday, December 1, in Washington. At that meeting the first steps will be taken toward putting this laboriously-accumulated data (all compiled in only six months) into tangible shape.

One week later, after the commission has gone over the inventory, it will hold a joint meeting in Washington with the Governors of the States and Territories, or their representatives. At this meeting the report which the President wants by January 1 will be formulated.

Since the conference of Governors and experts at the White House last May, interest in the work and object of the Conservation Commission has been growing. The public is now informed on a subject of which only a few specialists had knowledge prior to that conference. In a general way, it was broadly known that our resources had been wastefully used, and that some of them, notably the mines, were sure in time to be completely exhausted, while others, the forests, for example, could still be kept perpetually useful by right management. The first work was to get the facts, to show exactly what the situation is and how it could be improved by measures that would work. Hence the inventory, showing the present condition of the resources and the way to develop them to best advantage, without which conservation was in danger of staying up in the air.

The inventory will give the facts in dollars and cents, tons of coal, board feet of timber, acre-feet and horse power of water, acres of land, etc. And the possible reform measures have been weighed. No statement of facts ever issued by the government is of greater importance than will be this report, based on data procured by the various national bureaus, and its warning must be heeded if the exhaustion of national resources is not, one day, to impoverish the nation. The report will undoubtedly show how the country's resources can be developed so as to last the longest possible time and serve the greatest good of the people.

A Massachusetts earthquake sharp declares that the sun and moon crack the earth, and that's what causes seismic disturbances. By patiently waiting it seems that we can guess the answer to every myster-

COMPARED "NOTES."

WHO ARE THE CONSUMERS?

The low tariff advocates think they have a weighty argument when they vociferate about the rights of consumers. There is danger that some may be misled by this loud talk.

Those who rise up and talk about the rights of the consumer can never want for an audience. We are all consumers. There is not a man, woman or child in America who is not a consumer. We are consuming things every hour in the day.

There is no distinction between the manufacturer and the consumer, except that the manufacturer is a consumer in a double sense. He consumes food, clothing and all the common things of life as others, in his own person; and he consumes raw material in his factory.

There is still less distinction between the wage-earner and the consumer. Nearly all of us are wage-earners in one way or another, and we are consumers, whether we earn wages or not.

A member of Congress, even if he is a Democrat and from Missouri, should not need be shown these elementary facts. But Mr. Champ Clark champs the bit like an untamed bronco when tariff is up for consideration, and his cry is raised for the poor consumer, whom some queer creature who is not a consumer is trying to rob, by means of tariff protection. The protection on lead is one of the most excessive in the tariff act. Why does Mr. Clark not set about getting this tariff lowered? Lead is a Missouri product, and Mr. Clark's friends want all the protection they can get.

The pith of the question is, how shall we be able to satisfy our consumptive appetite best, under free trade or under tariff protection? Under the Wilson act, as near free trade as even Democrats could get, we were much less ravenous consumers than under the Dingley act, the most thoroughly protective tariff we ever had. Our appetite was as sharp in 1895 as in 1905. We had the consumptive inclination, but no means to gratify it. We would have been consumers if we had the means. But Europe was doing our work. When we stopped hiring our work done abroad, we furnished employment at home at good wages for all. We had the price, we had the appetite, and, under the Dingley act, we again became the greatest consumers in the world.

Shut out foreign competition; let our own people do our work; make a high scale of wages, which rises and falls automatically with tariff schedules; give the people money enough to pay the price, and they will consume in quantity enough to keep all the mills busy grinding out grist to satisfy the demands of 90,000,000 persons with a cultivated taste for all the good things the world has.

It is better for the consumer with a good appetite to be busy at $5 per day wages, pay 1 cent more for his loaf, $1 more for his Sunday suit, and 50 cents more for his shoes, than to be out of work, without the price to buy a loaf if it were to cost only half as much, or a suit of clothes if it cost only a quarter as much. If Mr. Champ Clark, by a free-trade act, should reduce the cost of living by 10 per cent, while he cut the MEANS of living 50 per cent., would the consumers be better off?

SECRETS!

Deep down in the vale is a cañon green,
Where a brook sings low to itself, between
Ranks of poplars brown and gold
That glint and gleam if the sun is bold.

I love the bosky twilight there,
Where bird-songs tremble along the air,
And a sense of wildness all unfound
Lingers and lurks in the scent of the ground,
The breath of the brook, the spice of the leaves,
And the dewy net the watercress weaves.

Come with me there—I will show you how
The green makes room for the golden bough,
And the delicate way a willow knows
To fondle the water while it flows;

And if you are tenderest, kindest, best,
I will show you a blue bird's darling nest!

RUBY ARCHER.

A Little Knowledge.

Cape Cod's cranberry crop this year is estimated at 125,000 barrels.

One in every 122 persons in England has applied for an old-age pension.

New Britain, Ct., is naming a series of its streets after its ex-Mayors.

A concrete barge of 150 tons, built in Italy in 1905, has proved a success.

The trip from end to end of the Siberian Railway, 5261 miles, costs $155.35.

To break an English walnut without injuring the meat, hit the shell on the end.

In the first ten months of 1908 the foreign population of the United States decreased 251,651.

HOROSCOPE
BY CORINNE

Friday, November 20, 1908

Now let love reign supreme
The planets pledge in every

Venus this day rises in a
moon that casts pleasant and
all relations between the
those who are engaged or

There is a sign that
for domestic misunderstan
exercise generosity and
honestly to break down the
anger.

An excellent day to ask favors.

Women should deal this day with
milliners, perfumers, florists and

At 9:20 a.m. the astrological sign is
herbs under Venus, such as
parsley, pennyroyal, peppermint,
yarrow, coltsfoot, herb Robert and

A good day to engage servants or
entertainments.

The evening promises well for
Doctors, surgeons, dentists and
have unusual power for healing this

A lucky period for artificers and
with instruments.

Women with this birthdate must
fore they make any vital change
month in their surroundings or

A fairly successful year is
with this birthdate. There is
profit by unusual carefulness.

Love of pleasure and
cated for children born today.
to control this taste, and to
carefully. Boys should
others.

Undesirable Citizens

The man who is always
and never says a pleasant word
anybody.

The man who sneaks off to his
loafing place and only
children when he has to.

The man who thinks that
independence.

The man who stirs up class
fellow citizens.

The man who pushes others
there first.

The man who is always
churches and throwing
bers.

The man who kicks every
his path.

The man who is always
forming.

The man who never has a
thing except to make money.

The man who stands on the
the women as they pass by.

The man who does a piece of
do it the best he can.

The man who never pays a
less it is demanded of him.

The man who buys 10-cent
round steak for the family.

The man who puts all the
teacher if his child is
[Ohio State Journal.

MUSIC AND THE STAGE.

...tational musicale will be given
...evening in the auditorium of
...Women's Christian Associa-
...251 South Hill street, by
...Keeler and Mrs. Ray Simonds.
...Simonds, whose genius as a
... is not widely known, has
...music to Mr. Keeler's verses
...shows not only originality and
...ire, but also deep emotion,
...virility and beauty. Mr.
...of Mr. Keeler's programmes are
...Child World," embracing "Elfin
...of Sunland," and a child mys-
...er, "In Quest of Truth." These
...sunny bright and cheery, and
...with gems to warm the young

...Grace is "Idyls of El Dorado,"
...ng lyrics of California and the

...er is a lyric drama in one act,
...the Wisp." This is one of
...er's most exquisite works, and
...given with much success.

...est song service of the season
...given at Temple B'nai B'rith,
...Olive and Hope streets, will be
...evening under the direction
...Dewey, director. The musical
...ram is as follows: "I Will Mag-
...," double quartette; "The
...the Lord's," Mrs. N. S. Bitt-
...ing Thy Mighty Power,"
...Bittman and Messrs. Dupuy
...; "Hear Us, O Father,"
...with violin obligato, Messrs.
...Steel, and "By Babylon's
...ible quartette. E. H. Mead
...the organist.

...ris Coquelin," composed of
...young people, will give an en-
...at this evening at Gamut
...orium. The programme will
...a number of musical and lit-
...bers, ending with a one-act
...French, entitled "Les Deux

...Angeles Symphony Orches-
...will open this afternoon at
...orium, with Emilio de Gogor-
...as the soloist, who will
...the prologue to Pagliacci and
...Vision fugitive."

...P. Lee, who has been in charge
...Unique productions for some
...to be succeeded by Edward
...commencing November 30.
...ong is a New Yorker, com-
...the Weber & Fields Theater.

...Virginia Kline, now leading lady
...Belasco Theater, arrived yester-
...and will be seen next Monday
...the role of Evelyn Kenyon, in
...of Harvard."

FAITHFUL.

...LOWS HIS DEAD EMPEROR.

...ERCHANT DRINKS ...E DEATH BOWL.

...to Joss Sticks Burning, the
...Gee Chung Chut Goes Into
...yond That He May Worship
...Former Ruler as in Life.
...of Countryman Here.

...over the death of his Emperor
...Chung Chut, a well-
...ant and politician of
...to commit suicide yester-
...by drinking a bowl of

...done in his apartments.
...decided to destroy
...the soul might take flight
...lowly realms, where he
...his king as in life.
...all the rites of death, he
...quantity of the deadly drug
...bowl, mixing it with a so-
...With the punk sticks
...the head and at his feet,
...papers for the repose of
...about on the floor
...the walls, Gee Chung
...out his long pigtail,
...beautiful glossy plaits,
...the silk tassel at the
...head board.
...of the old faith be-
...he will be swung into heav-
...pigtail, and that if the long
...there is no hope for
...of the old faith.
...note of his death song
...through the narrow corri-
...apartment house in which
...The chant, the most terrible
...wails, smote upon the
...Celestials. The pres-
...death is fearful to the yellow
...hurried about to find the

...matting-covered couch they
...Gee, his body stretched to
...length, his head pillowed on
...wood head rest. With dread
...the Chinese crowded
...door. Fearfully they looked
...man. They knew of no
...which he had been suf-
...they saw no mark of in-
...his body. Yet he was ar-
...death, and with the smoke
...sacred punk sticks swirling
...head had lain dow to die.
...fan wail rose high and shrill
...room, piercing in its in-
...through the tortured soul al-
...the punishment it was soon

...guttural croon sounded
...man's throat and his eyes
...those of one already dead
...out a skinny yellow
...lifted the bowl. Slowly he
...his lips and held it there
...drank deep of the poison.
...arose from the crowd
...floor. Somehow they felt
...bowl had something to do
...death chant. t last one of
...moned enough courage to go
...of an officer. The yellow
...tripped feet beat a tattoo on
...as he dashed for aid.
...Curtain hurried to the
...Apabiasa street. The
...wondering Celestials was
...one side as the officer en-
...the sacred punk sticks were
...a corner as Curtain lifted
...ominous form and carried it
...nearest patrol box.
...way to the station, Curtain
...the dying Chinaman and
...was drifting away.
...Receiving Hospital Dr.
...used the stomach pump. It
...stated that the Celestial had
...nearly a quart of the pois-
...Everything possible was
...save him but Gee Chung Chut
...he had hoped to die.
...uncommon among the Chi-
...have not been more than
...in the history of Chinese
...the United States. One
...committed suicide in
...colony several years ago.
...over the remains will be
...third within the week in
...The two others were well-
...Many also.

...feature of The Times Mag-
...Sunday will be an account
...Thanksgiving is celebrated in the
...It is written by a native of that

...homes, built and fine people
...Park, Alhambra Brea.

Thanksgiving Silver

Black Coffee Cups
Ramekins
Bouillon Sets
Chocolate Cups
Ice Cream Sets
Oyster Cocktail Sets
Mayonnaise Sets
Liqueur Sets
Salad Sets

The largest display of S... west of Chicago. We ca... to inspect our immense ... store.

Montgomery ...
JEWELERS
BROADWAY, AT FOU...
"SIGN OF THE ...

Come ...
This W...
For Your P...

If you take the trouble to ... comparison of our prices you will ... sell so many pianos. With ... tions we buy direct of the factories ... the people. We save them ... easier terms.

Fitzgerald ...
"YE OLDE MUSIC ...
113-115½ S. Spring St.

Tan is the correct shade for Fall ... Footwear. The Best Illustrated ... Russia Calf, with Brown Cloth ... Wing Tip, Welt Sole. Price $5.00 ... at our Shop, 215-217 South ...

Wetherby-Kayser Shoe ...

The Trustee Company of ... Business Property Owners ... 6½ per cent. to 7½ per cent. ... Also growth in value. ... tions to accommodate ... Office 424 Broadway, ...

THE PLAN OF GOOD CLOTHES KNOW US FOR BEST VALUES SINCE 1859

LET us help you get ready for Thanksgiving.

We are prepared to serve Man, Woman and Boy with suitable Thanksgiving apparel.

To properly enjoy your holiday, you want to feel that you are rightly dressed.

Meet the turkey half way—he'll be dressed right—why not you?

Courteous salesmen and right prices go with our invitation.

Wayne Automobile Vouchers with every purchase. We fill Mail Orders

Harris & Frank
Leading Clothiers (Inc.)
437-439-441-443 South Spring
Between Fourth and Fifth Streets.

New For Men

Onward Prosperity

Prosperity is back. You can feel it in the air. You hear it in people's conversation. Where once existed doubt now confidence prevails. Prosperity shows itself in people's buying, in the homes they are building, in the new enterprises started and most emphatically of all in personal appearance.

In the matter of footwear, Staub Shoes stand for success. Attract prosperity by wearing them.

Staub's
Broadway, Cor. Third

HAND-BAGS
of the better class.
Off & Vaughn Drug Co.,
252 SO. SPRING STREET

Table Silverware
For Thanksgiving
Vollmer-Jantzen Co.
7th and Hill Street

LOOKING FOR LIFE ON MARS.

Prof. Wood of Johns Hopkins Invents Telescope Which May Reveal Planet's Secret.

[ASSOCIATED PRESS DAY REPORT.]

BALTIMORE, Nov. 19.—R. W. Wood, who occupies the chair of experimental physics at Johns Hopkins University, has worked out a mercury telescope by which it is hoped that life, if it exists, may be seen on the planet Mars.

Prof. Wood reported his invention yesterday to the National Academy of Science.

Prof. Wood refused to make any definite statement as to the future possibilities of the instrument. It is possible, he said, that a mirror fifteen or twenty feet in diameter mounted in the tropics at the bottom of a deep pit might enable people to observe details on Mars and the other planets which cannot be seen with smaller instruments.

OCTOBER CIRCULATION OF THE TIMES.

The following are the sworn statements of the circulation of The Times for October, 1908:

STATE OF CALIFORNIA, COUNTY OF LOS ANGELES, SS.:

Harry Chandler, Assistant General Manager of the Los Angeles Times, being duly sworn, declares upon his oath that the following is a true and correct office record of the circulation of said newspaper for the month of October, 1908:

OCTOBER, 1908.

1	48,850	17	49,080
2	48,970	18	77,700
3	48,850	19	48,940
4	78,590	20	49,020
5	48,850	21	51,000
6	48,040	22	48,770
7	49,320	23	48,900
8	48,800	24	48,950
9	49,000	25	77,700
10	49,180	26	48,800
11	78,560	27	49,000
12	48,700	28	49,000
13	48,800	29	49,200
14	49,250	30	49,160
15	49,010	31	49,500
16	49,300		

Total 1,637,400

The average circulation for every day of October, 1908, was 52,819

The average circulation for every day of October, 1907, was 51,001

Showing an average daily GAIN over the corresponding month of 1907 of 1,818

HARRY CHANDLER,
Assistant General Manager, The Times.

Subscribed and sworn to before me this 9th day of November, 1908.

[Seal] T. L. CHAPIN,
Notary Public in and for the County of Los Angeles, State of California.

A. L. Dennis, being duly sworn, declares that he is and has been for ten years Superintendent of Circulation of the Los Angeles Times; that the above detailed statement of circulation for the month of October, 1908, is correct, and shows the actual number of papers printed for each day of the month named.

A. L. DENNIS,
Superintendent of Circulation, The Times.

Subscribed and sworn to before me this 9th day of November, 1908.

[Seal] T. L. CHAPIN,
Notary Public in and for the County of Los Angeles, State of California.

J. W. Robinson Company
Boston Dry Goods Store
SO. BROADWAY 235-237-239 SO. HILL ST. 234-244

As advertised yesterday, a lot of women's 35c and 50c stockings, in black, white, tan and gray, are to be sold today at twenty-five cents a pair.

Bring your children to our Toy Dept. tomorrow. It is an exhibit that will enthuse the old as well as the young.

$1 to $2 Night Shirts 55c
(On Sale Saturday)

We own six hundred $1 to $2 night shirts at a cost that will permit selling at fifty-five cents each.

Fine nainsooks, cambrics, light and heavy muslins; some with fancy colored trimming, some plain; some with V necks, some with collars. All generously full in cut, and some in the extra large sizes for big men.

Sizes 15, 16, 17, 18, 19 and 20.

$2 Pajamas $1.10

Three hundred suits of Pajamas were secured in the same purchase. Mostly fine Penang cloths in light and medium tones. Some with military collars. Some French necks. All trimmed with frogs. All sizes. $1.10 a suit.

(Main floor, right of Broadway entrance.)

Boys' Suits and Coats At Just About Half
(On Sale Saturday)

Sturdy, stylish clothes for boys of 3 to 16 years at actual reductions averaging over half, but these price cuts don't take effect until Saturday.

$4 to $6.50 Suits $2.50

Boys' Blouse Suits in 4 to 10 year sizes and Buster Brown styles in 3 to 6 year sizes—all of high-class materials and well tailored.

$5 to $10 Reefers $3.50

Correctly cut and splendidly tailored garments of fine covert cloths and fancy mixtures, 3 to 10 year sizes. $3.50.

$4.50 and $5 Suits $2.75

Sturdy, stylish Suits for boys of 8 to 16 years. All double breasted, with belts. $2.75.

Misses' $20 to $35 Suits . . . $15
(On Sale Saturday)

Another maker over estimated his outlet, and a good share of his surplus stock came to us at a price that will make a hole in his season's profits.

All cut in the very latest long coat styles.

All of strictly high class materials, tastefully trimmed and faultlessly tailored.

Black, green, dark red, brown and taupe shades predominate.

14, 16 and 18 year sizes, many of them being just what is wanted by adult women of slight stature. Fifteen dollars.

On Sale Saturday in rear of Annex.

Newberry's
TODAY—

We extend our special invitation to our friends and customers situate in the Union Square and southwest districts, to lunch with us and incidentally see our Modern Grocery Order Department at First and Vignes Sts.

It pays to know your grocer. Read Newberry's Weekly.

216-218 South Spring Street and Branches Phone Ex. 28.

219-229 South Broadway — Coulter Dry Goods Co. — 224-228 South Hill Street

Visit Our Fourth Floor Gate—Open from 11:30 to 5:30

PROSPERITY WEEK BUY AND BOOST HOME PRODUCTS NOV 16-21 1908 SOUTHERN CALIFORNIA

$2.50 to $4.50 Belting $1.75 Yard
$3.50 and $4.50 Buckles $1.50 Ea
Fancy Back Combs 50c

No doubt the very piece of belting you have been admiring, but perhaps couldn't afford to buy just now, is in this lot on special sale now because lengths are short

Now, fresh fall styles, suitable for hat bands or for belts, in dozens of patterns and shades; elegant qualities, whose duplicates have sold at $2.50 to $4.50 a yard, now reduced for closing out, to $1.75

And to go with them, we offer jade, blue and green enamel and tiny swastika belt buckles; shown in quaint devices and dull or bright settings, together with some black enamel styles and harness buckles, at $1.50

These came to us under value, and we have sold styles exactly similar, bought in a regular way, for $3.50 and $4.50 apiece.

All that are left of the fancy back combs on special sale for the last week are reduced to fifty cents apiece; there are splendid values among them, any of them being worth double today's price.

Thanksgiving Linens

No house in the west shows better linens than we do; few houses show anything like the assortments that are here. Some remarkably fine linens are shown in a display window just now -- hints to prepare for Thanksgiving and subsequent holidays.

We are sole agents for John S. Brown and the Old Bleach linens in Los Angeles.

66-inch bleached damask, 12 patterns; John S. Brown linen; regularly $1.25, specially priced at $1.00
72-inch bleached damask, 8 patterns; regularly $1.50, for $1.25
24x24-inch napkins; 4 patterns; regularly, $3.50 for, dozen $3.00
24x24-inch napkins; 6 patterns; regularly $4, for, dozen $3.60

Complete lines of separate cloths with napkins to match, and beautiful sets, in small, medium and extra large banquet sizes; damask towels and hand-embroidered bedspreads, doilies, centerpieces and tray cloths in all sizes.

McCall's Magazine 35c

Have you taken advantage of our offer of McCall's Magazine for a year at thirty-five instead of fifty cents, with any one of the thousands of McCall's patterns included free?

The only condition is this—that you call at the store each month for your magazine, instead of having it sent to your home.

McCall's Magazine is devoted exclusively to women's interests; written by women, for women, and it gives helpful and authentic information in regard to matters which particularly interest women—fashions, domestic cookery, household management, care of children, etiquette, etc.

You will certainly be glad to save, as you do, by taking advantage of this offer; for you get a fifty-cent magazine, and a 10 or 15-cent pattern all for 35c

Refurnishing Your Home?
Let Us Save You Money

If you've the least notion of having new rugs or carpets, by all means let us figure with you. We carry in stock more different kinds of rugs, in more good qualities, than do many stores that make rug selling a specialty. We can back up that statement with the goods.

High-pile Axminster rugs, woven in one piece, in both the flowered patterns and the rich, deep Oriental designs:
9x14-FOOT SIZE, SOLD REGULARLY AT $31.50, WE'VE REDUCED TO $25.00
9x12-FOOT SIZE, SOLD REGULARLY AT $23.50, WE'VE REDUCED TO $19.50
9x10-FOOT SIZE, SOLD REGULARLY AT $21.50, WE'VE REDUCED TO $17.50

Tapestry Brussels carpet and border of regular 80c quality, we will make, lay and line for, yard 60c

Bungalow drapery goods—colored madras, silkoleen, scrim and colored or lace striped Swiss, in popular shades; good 15c grades buyable here at, yard 10c

IRISH POINT AND BRUSSELS NET LACE CURTAIN ENDS ..... 25c EA.

Brass extension curtain rods; will extend to 78 inches, regularly 35c, here 20c.

Bobbinet lace curtains, both white and Arabian; $2 grades for $1.35; $2.50 grades for $1.75; $2.75 grades for $2; $3 grades for $2.25; $3.50 grades for $2.50 and $4 grades, $3.

Real Lace Garments

Women who pride themselves upon having clothes that are unlike those that everybody else wears will be particularly pleased with these real lace waists and coats.

Renaissance and Irish hand-made waists, delicate and yet durable, and fit for any occasion where one may choose to wear them, in white or black, $10 to $35.

Hand-made lace coats, in black, colors and white also. (Robe Section—Main Floor.)

Velour Coats for Winter

The Women's Cloak and Suit Section has nothing more stylish to show just now than velour coats; they are fashion's latest word as to outergarments.

Shown in both medium and three-quarter lengths, to suit different types of figures; some satin trimmed, others beautifully braided; styles with Persian velvet, inlaid collars; satin lined throughout, with black, gray or white; at various prices from $32.50 to $55.00.

Men's Furnishings of High Quality

Those who select house coats for "men-folk" at this store need have no fear as to whether styles and qualities are good. No better garments are shown anywhere than these we have put in stock for holiday trade.

In no style have we more than three patterns alike; and every one of the scores of different patterns is a rich, quiet design, suited to tastes of refinement. Prices begin at $5.00.

The same good taste that has been evinced in the selection of these articles is shown throughout our stocks of silk hosiery, novelty neckwear, negligee and dress shirts, gloves and like goods for men who know.

Lines of silk umbrellas are just now at their best, of course. A little later, assortments will be broken by belated gift-buyers.

COULTER DRY GOODS CO.

Our Candy Kitchen

Produces Chocolates of the Finest Grade. Every Variety of Form and Flavor

40 and 50 Cents the Pound

DINNER CONFECTIONS in pleasing flavors and colors. Today you are cordially invited to visit every department in our store. Finest exhibition of California's manufactured goods.

Broadway and Sixth Street — H. JEVNE CO. — 208-210 S. Spring Street

Both 'Phones Ex. 99

LET US SEND YOU PARTICULARS about the club through which you can get the New Standard Encyclopedia at half price, payable a little at a time. A postal addressed to The Times will bring you full information and a free book.

MEN'S SUITS $15 MADE TO ORDER SCOTCH TAILORS 350 SO SPRING

Knabe Pianos
The Wiley B. Allen Co.
416-418 So. Broadway.

Capable of Varied and Artistic Arrangement
Globe-Wernicke "Elastic" Bookcases
Sold by CALIFORNIA FURNITURE CO. Broadway, 639-645

A GOOD WAY TO GO EAST
TICKETS & INFORMATION AT 601 SO SPRING ST & FIRST ST STATION

Manco Salmon
At All Grocers

JAMES F. BUTLER
749 South Spring Street
Wall Paper, Tinting, Painting,
Paints, Oils and Varnish.
Paint Brushes.

Pancakes That Melt In Your Mouth

Made in Los Angeles The Best in America

EL CAMINO REAL WINES & OLIVE OIL
ANDERSON & CHANSLOR CO. — DISTRIBUTORS
428-430 SO. SPRING ST.

SAN JOAQUIN VALLEY.

NEW HOSTELRY FOR OIL TOWN.

Coalinga Visitors to Have Accommodations.

Fifty Thousand Dollars to Go Into Hotel.

Oil Men Subscribe for Stock to Get Relief.

[SPECIAL CORRESPONDENCE OF THE TIMES.]

COALINGA, Nov. 19.—The new brick three-story hotel that is to give Coalinga an up-to-date hostelry is going rapidly forward. Soon after the first of the year there will be accommodations for visitors equal to that of any town in the San Joaquin Valley. Today the situation is very bad indeed. There is one two-story brick hotel, very small, with about enough rooms for one traveler in every twenty; the rest go to rooming-houses of various degrees. Few care about coming unless they have to on account of the poor accommodations.

The new hotel is the property of the Pleasant Valley Hotel Company. While it is expected to be a paying investment, it is built less with that in view than to give the owners, all oil men with heavy interests here, a fit stopping place when business forces them to come here. Many subscribed to the stock for this end.

There will be fifty rooms, many with private baths. The structure will be 100x75 feet, of red brick and cement blocks. It will have a fine lobby, bar, billiard and dining-rooms, a grill, barber shop, garage and every modern improvement. The cost will be $28,500 for the building, exclusive of plumbing, steamfitting and wiring, under the competitive bid of Contractor John A. Martin of Los Angeles, who won the award against all comers. Homer W. Glidden of Los Angeles is the architect. The plumbing, etc., will bring the cost up to $40,000, the furniture will add another $10,000, making a total cost of $50,000.

The new structure will be by far the most imposing in Coalinga, a town made up almost wholly of frame shacks. The brick buildings are indeed few and far between. The first thing that confronts the eye of the new arrival as he alights from the train is the long row of wretched one-story shacks, nearly all saloons, with here and there a cheap restaurant, popularly known as "Whisky Row," a veritable eyesore. In the residence district a few brick and many frame attractive buildings have been erected. Probably the presence of the handsome new hotel will lead to other structures that will be more creditable to the town.

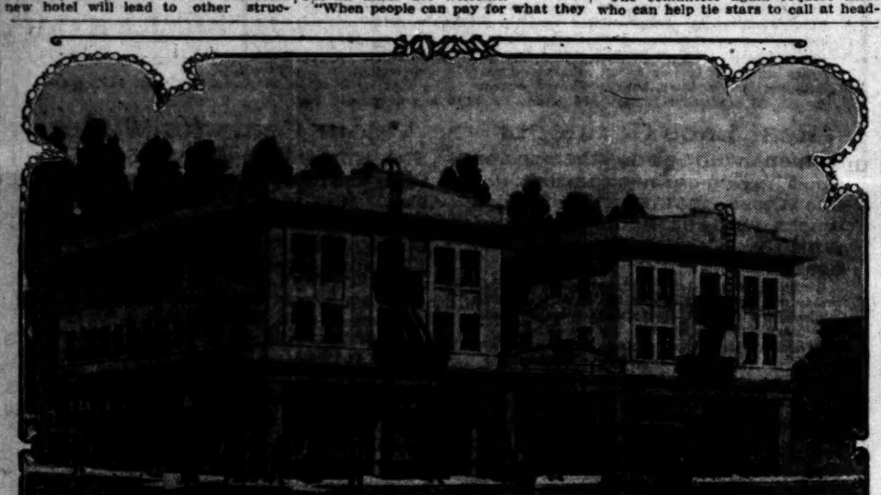

Homer W. Glidden L.A.

Handsome Hotel to Be Built at Coalinga.

It will cost $30,000, will be the first hotel in the Coalinga oil field, and was designed in Los Angeles.

Coalinga has 4000 or 5000 people, counting those in the field. It is growing all the time. The transient population is very large, every train bringing scores from San Francisco, Los Angeles and all over the State. There should be patronage enough to fill the new hotel the year round.

Coalinga is incorporated. It has not paved any of its streets yet, but it has electric lights and a fine water system. The drinking fluid is brought from Armona, forty miles away. For washing there is a fine sulphur water from a well in the field used. The town has several churches and schools.

There is nothing in the way of business except what pertains to oil. Three large supply houses have branches here, with headquarters in Los Angeles. There are large iron works and repair shops for handling oil tools; livery stables and garages with miscellaneous stores make up the city. There is one weekly newspaper.

The Southern Pacific has improved its twice-a-day service by putting a chair car on each train. All four go to or come from Fresno, and make main-line connections at Goshen.

TAKES PIPE TO BED.

Lodger Smokes Himself to Sleep and Is Probably Fatally Burned in Blazing Cot.

Falling asleep with his pipe in his mouth, Adam Borthwick, a bricklayer, set fire to his bed in the Queen rooming-house at No. 107 Wilmington street about 3 o'clock last night, and was probably fatally burned before he could be rescued. His body was blistered and his arms and hands were scorched. He was treated at the Receiving Hospital, and later removed to the County Hospital. The damage by fire is about $25.

Borthwick, who lives in Ontario, came to the city Sunday to see the balloon race. He began drinking heavily, and since Wednesday has been on the verge of delirium tremens. When he went to his room last night he was intoxicated, the proprietor says, and about half an hour later smoke was discovered in the hall by Bert Keyting, who occupied the adjoining room.

Keyting shouted fire and then kicked in the door. Borthwick was lying on the bed unconscious and the bed clothing was ablaze. Keyting pulled him onto the floor and then, wrapping him in a sheet, sent for the police ambulance. Several lodgers came to his assistance and the fire was extinguished.

There will be plenty of good fiction in the Times Magazine the coming Sunday.

TALKS TO BANKERS.

Youthful Financiers Hear Lectures on Pertinent Topics at Meetings of Institute.

President G. F. Bovard of the University of Southern California, struck a number of telling notes in his lecture on "The Elements in Character Essential to Success," before the Los Angeles Chapter of the American Institute of Banking last evening.

"An earnest desire to succeed is the first essential to success," said Dr. Bovard, in the course of his talk, "and this must be strong and concentrated. Strong convictions and the moral courage to hold firmly to them through disturbances, and determination to live honorably and uprightly are other essentials. Individuality of character is the distinctive mark of the successful man. One cannot be a machine, and succeed—a machine man goes ahead without seeing, and when he encounters an obstacle he stops, quite often to go no further, in much the same way an automobile is brought to a standstill after an argument with a telegraph pole. The man of individuality will see the obstacle, and begin devising a way around it."

"Fire Insurance Companies" was the topic on which Leslie W. Gray spoke, after which Charles V. Peckham talked on "Fire Insurance Adjusting." The lectures were listened to with great interest by the roomful of youthful bankers.

Echoes of the Bank Clerks' Minstrel Show, in the way of a number of snappy choruses and several solos were heard during part of the evening. The meeting was held in the Chapter Club rooms in the Pacific Mutual Life building.

MATERIAL.

NOT LITERATURE, BUT CLOTHING.

NAKED AND HUNGRY ONES DON'T APPRECIATE STORIES.

Stock of Old Garments at Bethlehem Institution Exhausted and When Poor Ask for Covering They Object to Being Handed Magazines. "Star Day" Champion.

While none of the promoters of the "star day" plan to raise $10,000 for the Bethlehem Institution has been heard to complain of a lack of public interest in the project, Mrs. Isabel McMartin, who has charge of the clothing department, is sad.

"We want clothes badly," said Mrs. McMartin, yesterday. "All we've been getting the last two months have been magazines and rags and they won't keep poor people warm. The stock of clothes on hand is almost worthless; most of the garments are too moth-eaten or ragged to be of any use. Children's clothes are badly needed; but all kinds are welcome.

"When people can pay for what they get, we charge them a little. They feel a great deal better about it. We never charge very much for anything; we sell a suit for five cents, if that is all a person can afford to pay. But on an average six persons a day come, who can't pay and they are told to go and help themselves to what they need just as if they could pay. The other day a woman who was burned out came and we gave her two sacks of clothes to start in again. Then an old lady with her husband were here two or three days ago who had been in hard luck, and she was fitted out with what she needed. I've been here eight years and I know a lot of people would have starved and gone naked if it hadn't been for the help Bethlehem gave them.

"It's funny, but people will give magazines when they don't give anything else. Every little while we get a call from some one, perhaps way off the other side of town, who wants the wagon to come and get some things for Bethlehem and when the man gets there he is handed a load of magazines. Why, we have 20,000 magazines in the basement; it will take us a life-time to give them all away."

In the summertime the bath-house and plunge, now used for the clothing department, is daily filled with bathers, who can get any kind of a bath for 5 cents. Altogether 30,000 baths were given last summer.

Though there has been no regular meeting of the Star Day Committee with their assistants since Tuesday, the ward workers have been reporting daily at headquarters in the old bank building at Second and Spring streets. The bank has such a business aspect, with every department occupied by women or men "star day" helpers, that the expected happened yesterday when two men came in and made for the cashier's window. One introduced the other, who indorsed a check and pushed it across to Mr. Bartlett, who was busy there. They both looked very much surprised when their mistake was explained to them.

All of the ward organizers have been fortunate in getting the assistance of capable women in their districts. From the reports of many of them it is apparent that Bethelehem is warmly regarded by the majority of people in Los Angeles and very few have refused to give their services for "star day" when asked. There are a large number of women helping the project who have laid aside every other interest for the time being and are giving all their energy to the enterprise.

The First Ward is officered by Mrs. Clarke Ross Mahan, who is being assisted by Mrs. Curly Talbert, president of the Oak Hill Charity Club, and Miss Blanche Thorne. Miss Thorne is the daughter of Superior Court Judge Thorne of Wisconsin, and is a society favorite in Washington, D. C., and Richmond, Va., where she has passed most of her life. Her mother is a member of an old Southern family and Miss Thorne is a girl of distinctive charm and her work for "star day" will count in big returns for Bethlehem.

The committee again request those who can help tie stars to call at headquarters, and they are still short of the number of automobiles required for Friday and Saturday. A letter from members of the City Council was received by Rev. Dana Bartlett yesterday afternoon, as follows:

"We, the undersigned members of the City Council of this city heartily indorse your efforts, heroically put forth in the maintenance of the Bethlehem Institution, and are in fullest sympathy with "star day," Saturday, November 21. We sincerely trust that the public will coöperate in this movement."

This was signed by Councilmen Pease, Blanchard, Wren, Dromgold, Clampitt and Yonkin.

GETTING EVEN WITH "LADIES."

New York Cigar Dealer Posts Sign Telling of His Loss in Plate Glass.

[ASSOCIATED PRESS DAY REPORT.]

NEW YORK, Nov. 19.—Disappointed at the action of a magistrate, a Madison-street cigar dealer who lost a large plate glass window through the antics of two women, has put up this notice in bold letters:

"This window was smashed by two intoxicated ladies. Window cost $80. Judge fined the ladies $3 each. Where do I get off?"

The window valued at $80 was broken as a result of a midnight encounter between two women, said to be intoxicated. During the scrimmage one of them was pushed through the window, leaving portions of her attire, including a comb, a hat and a piece of skirting behind. These the cigar dealer has labeled as "exhibits" and puts them on conspicuous view.

Crowds gathered around the place to such an extent last night that a guard of police was necessary to keep order.

ICE IN FLORIDA.

COTTONWOOD (Ala.) Nov. 19.—There has been ice here one-eighth of an inch thick for three mornings and all tender vegetation both here and across the line in Florida has been killed.

CASTORIA
For Infants and Children.
The Kind You Have Always Bought
Bears the Signature of Chas. H. Fletcher

25c Embroidery Remnants 5c
Thousands of remnants today, 1 to 3 yards long; edges and insertions, fine cambric and Swiss embroideries; various widths; clever patterns; qualities that retail from 10c to 25c a yard. On sale today at 5c a remnant.

THE REAL BARGAIN CENTER OF LOS ANGELES
The 5th STREET Store
BROADWAY AT FIFTH STREET

Women's 25c & 35c
Today we clean up what is left of this [illegible] men's hosiery, begun Monday. About [illegible] today. These are made of fine combed [illegible] extra heavy heel and toe. Regular [illegible] but were slightly damaged in the [illegible] will go quickly today at 12½c a pair.

FIRST ANNUAL SOMETHING DOING SALE
Nothing But Bargains For The Greatest of All Bargain Days

$200 Worth of Toys Free
Don't forget to save all the coupons you get with purchases during this sale. On Saturday we're going to give away $200.00 worth of toys. This will interest the children and interest you, for you may be one of the lucky ones and they will benefit.

Friday is essentially the one day in the week when the word "bargain" [illegible] er significance than on any other day. It will mean more today than ever [illegible] cerning buyers cannot fail to notice the merit of the values featured [illegible] an item in this ad. Dollar savings are in every paragraph.

BE HERE WHEN THE DOORS OPEN TODAY

$4, $5, Sample Waists $1.95
Remarkable Sale Today—Silk and Net Models

Just about 100 elegant sample waists, representing the very latest ideas. As a special feature today—we will sell these waists, while they last, at $1.95. Duplicates of the same garments retail $4.00 to $5.00. 100 women today will get the most remarkable waist value ever offered in Los Angeles. Included are stunning waists of allover net, made on silk lining; handsome silk and lawn waists, richly trimmed or plain tailored. Long or short sleeves. Good range of sizes. Today, $1.95.

$1.25 Tailored Waists 55c
An exceptionally attractive assortment of waists to sell today at 55c. There will be active buying when customers see what wonderful values these are. Fine cheviot waists and pretty plaid effects; $1.00 to $1.25 values 55c.

Rich Black Silks Reduced
REMARKABLE SAVINGS IN HEAVY ALL-SILK TAFFETA

50c	19-inch Taffeta....39c	$1.75	36-inch Taffeta....$1.25
75c	21-inch Taffeta....59c	$1.25	36-inch Peau de Soie....89c

75c 54-Inch Dress Goods 47c
Handsome autumn suitings; heavy quality for skirts and coats; light, dark and medium gray; tan, blue, green, copper and black colors; 150 values, 47c.

35c Veiling 10c
Latest effects in silk and cotton net veilings; pretty dotted and hairline designs; all colors; 18 inches wide. Regular 25c and 35c veilings at 10c a yard.

Women's $2.00 Oxfords at 98c
Patent colt, vici kid, gunmetal and Russia tan oxfords,; perfect fitting, neat, stylish lasts; button or 4-eyelet lace; Cuban and military heels; heavy or light soles; sizes 2½ to 8. Good widths. Regular $2.00 oxfords at 98c.

Women's $2.50 Oxfords at $1.48
Perfect fitting high grade footwear, in splendid qualities; patent colt, vici kid, gunmetal and tan Russia calf; turned or heavy extension soles; Cuban or military heels; 2 to 4 eyelets; sizes 2½ to 8. Today, $1.48.

$17.50 8¼x10½ ft. Rugs $12
Best 10-Wire Tapestry Brussels—Best Patterns

Another great rug sale today. Heavy 10-wire Tapestry Brussels rugs at almost a third reduction. Handsome Oriental, floral and medallion designs, in rich new colors; pretty allover effects; fine wearing rugs, worth $17.50. Today, $12.48.

$2 Brussels Carpet Samples 98c
Travelers' samples of heavy body Brussels carpet; 27 inches wide, 40 inches long; right size for small rugs. Handsome Oriental and floral designs; $2.00 value 98c.

$5 9x10½ Ingrain Rugs $3.98
Perfectly reversible; attractive designs.

5c Sash Curtain Rods 2½c
Polished brass extension rods; complete with brackets.

$3.50 Lace Curtains White or Arabian Colors $1
A remarkable saving on strictly high grade [illegible] new border designs to select from, including [illegible] dallion effects; 54 inches wide, 3 and 3½ yards [illegible] $3.50 curtains today at $1.98 a pair.

Comfort: Fit: Elasticity: Quality
Four Essentials in Women's Undergarments

You will find all four in "Merode" (Hand-Finished) Underwear, made exclusively for women and children by women.

For perfection of fit and fineness of finish

"Merode" Hand Finished Underwear

has no superior. Elastic, soft and porus, it is exceedingly comfortable to the skin and most satisfactory in wear.

We show these garments in a broad assortment of styles and shapes, in materials and weights adapted to the season.

"Mérode" (Hand Finished) Underwear

is a revelation in comfort, beauty, fit and quality.

We quote a few numbers for your benefit:

Women's fleeced vests or pants, medium or heavy	50c
Women's plain cotton vests or pants, medium or light weight	50c
Women's wool vests or pants, gray or white	$1.00
Women's silk and wool vests or pants, 25 per cent. silk	$1.25
Women's union suits of fine cotton, all styles	75c
Women's union suits of light or medium cotton or fleeced	$1.25
Women's union suits of wool, light or heavy	$1.50
Women's union suits of silk and wool, 25 per cent. silk	$2.50

Also a complete assortment of children's vests, pants and union suits in plain cotton, fleece lined or wool and cotton mixtures—all at popular prices.

FOR SALE AT
East Side of Broadway — N. B. Blackstone Co. DRY GOODS — 318-320-322 S. BROADWAY — PHONES — Between Third and Fourth St.

YOUR CREDIT IS GOOD AT THE

"BOOST" SPECIAL

This week we are advertising a big list of [illegible] furniture made in Los Angeles at prices that [illegible] of the question. Here are three selected from [illegible] the store and learn about the others.

Home-Made Brass Bed $16.50

Made by the Wiles-Smurr Mfg. Co. of Los Angeles. Full 2-inch posts. To boost Home products, we will sell at less than the Eastern Factory price—$16.50.

$12.50 Dining Table $9.75

Golden Oak finish, with round legs, or Weathered Oak finish, with square legs. This is an extension Dining Table which is worth $12.50. Special, Prosperity Week, at $9.75. Made in Los Angeles.

No extra charge for credit.

620-626 SOUTH MAIN ST. EASTERN OUTFITTING CO. LADIES

DON'T BE A READY-MADE MAN

Don't be a ready-made man—wearing ill-fitting hand-me-downs, made in eastern factories, when we can make you a nobby fall suit for less money. Our suits are tailored from the latest fabrics—by expert tailors—Los Angeles men. And think of the money we can save you. You can select any fabric in our stock up to and including $40 values, and we will make to your measure a suit for

$20

NO MORE — NO LESS

KING The Tailor
452 S. Spring St., East Side, Near 5th

PUBLISHED TO-DAY

A Brilliant Modern Novel Price

A clever and fearless story skillfully and originally treated

THE WILD WIDOW

BY

GERTIE DE S. WENTWORTH-JAMES

MANY heroines in fiction have trodden dangerous paths in the pursuit of their main desire, but the paths trodden by "The Wild Widow" are more overgrown with insidious perils.

She is poor—she becomes rich—she marries a man under perhaps more embarrassing circumstances than any "widow" has ever married before; while her friends [illegible] girlhood has been spent in unconsciously waiting for a desperate, passionate [illegible] example of that mingled ardour and caution which dominates the [illegible] modern women.

Many social and moral questions are discussed in the book, the [illegible] and a most astounding surprise is revealed for the first [illegible]

1 volume, 12mo, cloth, gilt; portrait of author

At all booksellers or sent prepaid on receipt of price by the publishers

EMPIRE BOOK CO., 68 Murray Street, New York

JEWELERS MOVED [illegible]

Columbia Talking Machines Two [illegible] We exchange [illegible]
Open evenings. BURTON MUSIC CO., 758-760 S. Broadway
store faces w

EVENTS IN LOCAL SOCIETY.

Mrs. MILO M. POTTS of Hotel Van Nuys entertained last evening with a smart dinner, in celebration of their wedding anniversary. Arend's orchestra played softly during the dinner hour. A great mass of pale pink roses formed an attractive table centerpiece and place cards marked with the name in gold and white, were used for Bishop and Mrs. Joseph Sessums, Mr. and Mrs. Alfred So-

brightened the dining-room. The hostesses were assisted in receiving by Miss Carolyn Bruns, Miss Fanny Reed, Miss Emily Faulkner, Miss Minnie Cronkhite, Mrs. Ben Hunter, Mrs. Richard Kelly and Mrs. William Frederickson.

Name the Day.

Miss Edith Van Norman, daughter of Mr. and Mrs. J. M. Van Norman, of No. 1177 West Thirty-seventh Place, and her betrothed, Charles Edgar James of Alhambra, have chosen December 23 for their wedding. The ceremony will be performed at the home of Mr. and Mrs. F. M. Fowler of San Gabriel.

Invitations Issued.

Members of the Leonidas Club have issued invitations for a Thanksgiving dancing party, which will be given at Kramer's Hall.

Waggoner Wedding.

At the residence of Mr. and Mrs. William J. Waggoner of No. 131 West Avenue 52 Wednesday occurred the wedding of their daughter, Miss Rosa Belle Waggoner to Charles V. Ecclestone. Rev. Charles Locke, D. D., performed the ceremony in the presence of the immediate family and a few friends. The young people were attended by Miss Rena Waggoner as maid of honor and H. A. Ecclestone as best man. The music was in charge of the bride's cousin, Miss Blanche Brocklebank. After December 15, Mr. and Mrs. Ecclestone will receive their friends at Brawley.

Mrs. Kelly Popular.

Complimentary to Miss Irene Kelly, whose wedding to Earle C. Anthony will be one of the largest of the season, Miss Virginia Johnson will entertain one day next week with a delightful affair. Miss Kelly will be busy almost every hour from now until December 1, as each of her many friends are eager to preside at one or more functions in her honor.

Engagement Announced.

Formal announcement is made by Mr. and Mrs. O. A. Upson of No. 3126 East Second street of the engagement of their daughter, Miss Neola, to William P. All of Las Vegas, Nev.

PERSONAL.

R. E. Williams, a mining engineer of Yuma, is a guest at the Nadeau.

F. C. Stittler, owner of shipping interests at Portland, Me., is at the Hollenbeck.

E. F. Cooper, a wealthy Philadelphia merchant, is spending some time at the Van Nuys.

W. C. Bramham, a wholesale dry goods merchant of New York, is at the Hollenbeck.

F. Wardlaw, a mining man of Searchlight, Nev., is registered at the Hollenbeck.

H. O. Swain, a prominent insurance man of Denver, is registered at the Lankershim.

Howard M. Maud, ranch owner and cattleman of Houston, Tex., is at the Westminster.

W. Francy, an attorney of Seattle, and his wife, are at the Hayward, on their wedding trip.

R. J. Stone, a mine operator of Rhyolite, Nev., is at the Angelus while here purchasing machinery.

W. O. Millinger of the United Press, registering from Cleveland, O., is a guest at the Alexandria.

H. E. Huneke, western manager for the National Biscuit Company of Chicago, is at the Hayward.

R. C. Graves and wife are guests at the Lankershim. Mr. Graves is a hardware merchant of Seattle.

J. B. Portwood, a real estate dealer and broker of Chicago, is at the Lankershim. His wife is with him.

E. Remenschneider, special representative of the Schlitz Brewing Company of Milwaukee, is at the Hayward.

J. R. Williams and A. J. Broden, manufacturing jewelers of Hartford, Ct., are guests at the Hollenbeck.

L. H. DuBoise, a lumberman of Plainfield, N. J., accompanied by his wife, is a guest at the Alexandria.

A. R. C. Dohrmann, of the Parmelee-Dohrmann Company, arrived at the Alexandria yesterday from San Francisco.

Truxton Beale and H. T. Arms arrived at the Angelus from Bakersfield, where Mr. Beale is manager of an estate.

Dr. E. L. Lowry, a well-known Berkeley physician, and his wife, are guests at the Hayward, while here visiting friends.

Stewart Edward White, the writer, returned to the Van Nuys yesterday after a sojourn of several weeks at Santa Barbara.

F. Fischlowitz, senior member of the firm of Fischlowitz & Frank, manufacturers of neckwear of St. Louis, is a guest at the Nadeau.

Miss Agnes Tobin, well known in San Francisco society, is at the Van Nuys, bidding local friends farewell, prior to her departure for England.

W. W. Mackie of Washington, D. C., is a guest at the Hayward. He is in the service of the Department of Agriculture and is on his way to Berkeley.

Frank L. Bliss of Correy, Pa., and John M. Arter of Pittsburgh, both well-known in the steel manufacturing business, are at the Angelus for a few days.

Emilio de Gogorza, baritone singer, who soon will give several concerts here, is registered at the Alexandria, from New York City. He is accompanied by his pianist, Harry C. Whittmore.

I. P. Trainor, one of the best known insurance adjusters on the Coast, arrived at the Hayward yesterday from San Francisco. He will look after the losses sustained by the Broadway Department Store in Monday's fire.

R. M. McConnell and wife of Chicago, arrived yesterday at the Westminster and took apartments for the winter. Mr. McConnell is a retired capitalist. He has been spending the last five winter seasons in Southern California.

SEES AFTER MANY YEARS.

NEW YORK, Nov. 19.—After being blind for thirty-six years, Miss Alice Hollis sees again. Sight has been restored to her, and, although her vision is not perfect, she can read with eyeglasses, typewritten letters. Miss Hollis left here today for her home, Port Huron, Mich. She was determined to go to Germany and consult a famous specialist at Wiesbaden. The doctor performed several severe operations on her eyes with the happy result described.

YOU will be delighted with Beautiful Ramona Park. Free tickets. Althouse Bros.

Times Cook Book No. 3 Ready.

Today, and until the edition is exhausted, is placed on sale the largest, most elaborate and comprehensive cook book of the series issued by The Times.

The 318 recipes for hot Spanish and Mexican dishes and the hygienic department are big features of the publication. The recipes brought out by The Times Prize Cooking Contest, are generally from Southern California housewives and noted chefs. Price 25c; by mail 5c additional. Address THE TIMES, Los Angeles.

"A JOURNEY TO NICARA" will be the title of an entertaining article in The Times Magazine of the coming Sunday. It will be by Gen. William Jackson Armstrong.

FRANK G. CARPENTER will tell Times Magazine readers next Sunday how Cape Town looks today.

If It Disappears, It's Eczema

How to Tell Whether a Skin Affection Is An Inherited Blood Disease or Not.

Sometimes it is hard to determine whether a skin affection is a sign of a blood disorder or simply a form of eczema. Even physicians are often puzzled in their diagnosis. The best way for any one afflicted is to go to the Owl Drug Co., or any good druggist who handles pure drugs, and obtain 50 cents' worth of poslam. Apply this, and if the itching stops at once and the trouble is cured in a few days it may be set down as having been eczema, as this is the way poslam acts in the worst cases of eczema, and in curing acne, herpes, blotches, tetter, piles, salt rheum, rash, barber's and other forms of itch, scaly scalp, and all surface skin affections.

Those who will write to the Emergency Laboratories, No. 32 West Twenty-fifth street, New York, can secure, by mail free of charge, a supply sufficient to cure a small eczema surface or clear a complexion overnight and remove pimples in twenty-four hours.

OVERWHELMED.

CROWDS PACK EXPOSITION.

Thousands Turned Away from Great Building.

Every One Interested in the Varied Exhibits.

Made in Southern California Means Success.

Four times last night, the management of the Made in Southern California Exposition was forced to close the doors, owing to the crowd. It is estimated that at least 3000 people were turned away. Other places of amusement along Main street did a good business entertaining the overflow.

Inside the exposition building at 313 South Main street, the visitors were packed over the floor space not occupied by booths. The crowd was thickest in front of the Country Store. Here the element of chance proves to be a great attraction. The alluring array of everything, from a sack of flour to a can of sardines, and all made in Southern California, is a drawing card by itself. But the idea of buying a chance for 10 cents, then seeing which particular viand it calls for, makes this part of the display the strongest human magnet under the roof.

Some bought more than they could carry home and pressed friends into service as express messengers. All were happy—from the small urchin, who had just 10 cents and tried for a box of candy, but got a package of breakfast food, to the bank president, who bought $5 worth of tickets and took the results home in his automobile.

FASCINATING INDUSTRY.

Another crowd, but just as eager, pressed around the young man who was busy cutting glass. There is something fascinating about cut-glass, even when it is on display in a window, but the chance to see it being cut! Well, Los Angeles just crawled over itself to see the sight, and not one in a hundred ever knew before that glass cutting is one of the industries of the city.

Beds, the kind that fold into the wall, and others that roll under the sideboard, attracted the women in great numbers. This proposition of rolling the bed in to a box between the bathroom and the kitchen and living in a whole house that was only twenty feet square, was hailed with joy by those who prefer other things before housework.

The energetic small boys had a strenuous time, vibrating between the machinery exhibits and the places where things to eat were given away. There is a tow-headed youngster who set a new record along certain lines last night. He never missed riding roofward in the mining hoist, that operated about once every minute, and during the evening he managed by trickery, stealth and twenty-seven other flim-flam games known only to a youthful American, to procure and devour a wonderful assortment of preserves, pickles, jams, jellies and syrups, doled out in tablespoonful lots, as samples.

According to the big policemen on guard, this youngster has been on the job every afternoon and evening, and has been living up to his reputation ever since the exhibition opened. In answer to a direct question this youngster admitted that he, also, was made in Southern California.

FOREIGN MATERIAL.

The real matinée idol of the whole exhibit was the bushy-headed leader of the Italian band, who did a war dance on a raised platform, while extracting each selection from his players. The eyes of the girls could see nothing else while this particular exhibit was on display, and sad to relate, he was not a product of Southern California, but hails from a land across the sea.

In the moving-picture show, a new film to be shown next week was rehearsed last night. It includes a race between an automobile and a railroad train, that was so exciting that the crowd stood up and yelled. This moving-picture show did not have sufficient seating capacity to handle more than a fraction of the people who visited the exposition yesterday.

Altogether the exposition is proving to be such a success from every point that the management has every reason to congratulate itself.

LETTERS TO THE TIMES

[The Times freely publishes the views of correspondents without holding itself responsible for writers' opinions. Be brief, write plainly, state clearly. The space of 250 words, on the average, is sufficient for the point. Well-written letters are liable to be declined merely on account of their length.]

Reply to Dr. Torrey.

LOS ANGELES, Nov. 19.—[To the Editor of The Times:] In the report of Dr. Torrey's sermon in your issue of November 19 appears a statement by him that conveys the erroneous impression that Christian Science is not of Christ, and I ask the privilege of correcting it. Christian Science does believe in Christ; does recognize Him as the divinely appointed Wayshower. It is essentially primitive Caristianity in its principle and practice and is based exclusively upon the teachings of Jesus. It has nothing in common with mental science, faith cure, new thought, nor psychology, and does not employ hypnotism or suggestion in any of their forms.

The Christianity of Christian Science is proved in the result accomplished. Thousands of its beneficiaries have been redeemed from the bondage of sin and disease and liberated from the thraldom of alcohol, tobacco and drugs, and best of all, transformed into consecrated followers of the Nazarene, daily and hourly striving to emulate His life and practice. "By their fruits ye shall know them."

W. E. BROWN.

CALIFORNIA'S FINEST STORE

Watch for Sunday's Ad. for Monday, Nov. 23

Bullock's

Broadway at Seventh

EITHER PHONE, EXCHANGE 1500

If You Want Silks, Wait

Continuing Thursday's Big Sale of $21.75 to $27.50 Suits Today at **$15.00**

One of the most extraordinary suit sales we have given publicity to this season. Suits, every one, that we bought to sell in a special way at $21.75 to $27.50. Many of them are really worth three times the sale price. Nobbily tailored from medium weight materials in plain and mixed effects. Coats are in long semi-fitting styles. Skirts in smart gored models. The biggest value we have told of at $15.00. Second floor.

Women's 39c Short Fleece Lined Kimonos 23c
Splendidly made from fleece materials in red and blue figured patterns. Extra 39c values, today 23c.

$1.50 and $1.75 Gowns of Flannelette at $1
A big variety of styles in all good colorings; made exceptionally well and full. All sizes. Regular values to $1.75. Today, $1.00.

35c Tea Aprons A Friday Sale 23c
Tea aprons, made with colored ribbon beadings.

Plain percale aprons and maid's aprons, with bretelles; 35c values at 23c.

$1 Mother Hubbard Gingham Aprons..... 75c
Made from best Amoskeag, with long, full sleeves, pockets, high round yoke and strings. Today only, 75c each.

65c Bleached Damask at 50c

Just the kind for restaurants and furnished apartments. Comes in block and floral designs. Special today, 50c yard.

HUCK TOWELS AT 8 1-3c—The best values at $1.20 dozen that we have seen.

20c PURE LINEN CRASH 15c—Scotch homespun crash; an extra 20c quality.

15c BATH TOWELS AT 11c—Heavy weight; unbleached, but will whiten nicely.

Main Floor, Section B.

All Remnants White Goods at . . Half

A great main floor table heaped high with good, usable lengths.

Major Seeley

of the British army avers that married men are braver than bachelors. That struck me at first blush as being rather uncomplimentary to our wives, but upon asking Mrs. Minister about it, she merely remarked:

"Pooh; a married man is braver than a bachelor because he can't help it. It's the result of association." Fair men and brave women, I suppose. You can trust a woman for wit, in any event.

Your Sunday dinner will be improved by the addition of a brick of ice cream or one of the 99 frozen desserts we serve.

Christopher's

241 South Spring St.

THE SLEEPING SICKNESS WHICH MEANS DEATH

How many readers have heard of this terrible disease? It prevails in that far-away country—Africa—especially the Congo district. It is caused by the bite of the tsetse fly. When it bites a person, the sleeping symptoms begin, and finally the sufferer sleeps until death occurs.

Contrast this with the peaceful, balmy sleep of health. Is there anything more wearing than to lie awake at night, tossing about, nervous, with cold feet, hot head and mercy knows what else? Short of letting the tsetse fly bite us, we would do almost anything for relief. How can we prevent it? Mr. Geo. Hayes, of Union City, Pa., writes: "I had lost my appetite, was all run-down, could not sleep nights. I had tried everything without relief. Vinol was recommended, and to my surprise, it helped me at once; gave me a splendid appetite, and now I sleep soundly."

What Vinol did for Mr. Hayes, it will do for every run-down, nervous and overworked person who cannot sleep.

VINOL is sold in Los Angeles by The Owl Drug Co.

COLD FEET are caused by poor circulation.

Electropodes

Will Cure. Your druggist signs a contract to refund your money if they are not satisfactory to you.

CONTRACT

. . . NEWMARK'S . . .

Pure

High Grade Coffee

USED EXCLUSIVELY IN THE BEST HOMES

SILVERWARE

COMPLETE STOCK LOWEST PRICES

Parmelee Dohrmann Co

436-444 So. Broadway

How Many Dishes in Your Home?

It's a painful count unless you wash them with Gold Dust.

One to two hours a day for 365 days in the year means drudgery if you follow the soap and water route.

Shake a teaspoonful of Gold Dust into your dishwater. It produces its own cleansing suds, cuts grease and dirt like magic, drives out every germ and impurity, and leaves your dishes sanitarily clean.

For what purpose do YOU use Ivory Soap?

For the bath?

Good! But why not for the toilet as well? There is no purer or better soap than Ivory; no soap that leaves the skin so smooth and cool and clean.

And it is inexpensive, too—costs only a few cents a cake.

Ivory Soap

99 44/100 Per Cent. Pure.

BRADFORD'S CREAM BREAD

OFFICE FURNITURE

Desks, Tables, Chairs, Filing Cabinets, Book Cases, Opera and Church Furniture.

R. D. Bronson Desk Co.

342 So. Spring.

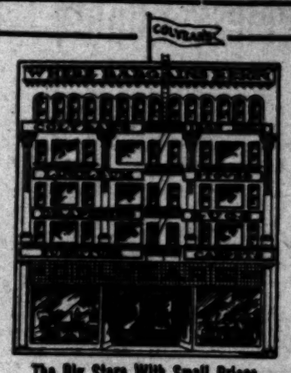

The Big Store With Small Prices

Colyear's Great Friday and Saturday Bargains

Furniture bargains that are positively without equal in all of Southern California—Colyear's, the great cash or credit store. A square deal always on every purchase. Our improved credit system is planned to meet your need. Let us prove it.

DINING TABLES
DINING CHAIRS
BUFFETS
SIDEBOARDS
CHINA CLOSETS

IRON BEDS
BRASS BEDS
DRESSERS
CHIFFONIERS
MATTRESSES

And we offer you every wanted wood and finish and style, and our prices we guarantee will effect a substantial saving.

Every wanted item for the bedroom at a decided saving in price.

Every department in the house has its special bargains today and tomorrow.

We Do What We Promise
We Pay Freight Most Anywhere
We Pack Carefully and Ship Promptly
We Do Not Substitute

COLYEAR'S
509-511 S. Main Street

Peter Thompson Suits

BEEMAN AND HENDEE BABY SHOP
447 SO. BROADWAY

Sizes 4 to 14 Years
$5.50 to $7.50

Children's Play Room
—With Attendant—Entire 3rd Floor—

This floor is devoted to the pleasures of childhood. Attractive Books—Beautiful Dolls—wonderful Mechanical Toys—Stuffed Animals and numberless novelties that bring joy and happiness to all little folks.

Select Early. Goods Held for Future Delivery

The Art Centers

on display in the Art Needlework Dept. are extremely handsome for gifts. Very effective and especially beautiful are the Zira braid pieces. They are very new and easily worked.

GIVEN $10,000 AWAY

To Convince Sufferers of Catarrh

Hay Fever, Asthma, Cold in the Head, Bronchitis, Tonsilitis and Laryngitis, that ORMSBY'S NASAL DOUCHE treatments give immediate results. Sign this coupon, present it at any drug store in Los Angeles or surrounding towns, Fresno and San Francisco, or by mail to our office, Fay Bldg., Los Angeles, pay 50c and receive a $1.00 box containing 25 treatments and a glass nasal douche, or a box of 40 treatments without douche. ONE BOX CONVINCES.

NAME .....

Address .....

J. H. ORMSBY COMPANY

San Francisco Office

Los Angeles Times

1206 Call Building

Phone: Kearney 2121

J. L. Brown Rep.

Advertisements and Subscriptions received. Southern Californians, when in San Francisco, can have their mail sent in care of the Times office. COPIES OF THE TIMES ON FILE.

Alveolar Dentistry

We have a book on our new method of Dentistry which you should read. It's free for the asking. Consultation and examination absolutely free. Call or address REX DENTAL CO. Room 308 Severance Bldg., Corner 6th and Main, Los Angeles.

You Save 40 Per Cent on Men's Wearing Apparel At the Cut Rate Clothing Co. 306 South Spring St.

FINE CLOTHES FOR MEN

Wood Bros.' Hand-Tailored Suits and Overcoats.

WOOD BROS.

343-345 South Spring Street.

Buy Oriental Art Goods from

Kakiuchi Bros.

Direct Importers

533 S. Broadway

Los Angeles County—Its Cities and Towns.

PASADENA.

DR. SCHERER IS INSTALLED.

New President of Institute Formally Inducted.

He Tells of His Dream of "the Greater Throop."

Leading Educators of Southwest Are Present.

Office of The Times, No. 36 S. Raymond Ave.

PASADENA, Nov. 20.—Surrounded by the leading educators of Southern California and a number of prominent college and university presidents of the East, Dr. James A. B. Scherer was formally introduced to the people of the country last night as president of Throop Polytechnic Institute. The First Methodist Church, which has the largest auditorium in the city, was the scene, and was crowded. The faculty and guests of prominence sat on the platform, all in cap and gown. Dr. Scherer and several others present wore the gold tassel and velvet-striped sleeves indicating a Ph.D. degree.

Dr. Norman Bridge, president of the board of trustees, opened the programme. Tais was followed by the invocation by Dr. Healey of the University of Southern California. President Gates of Pomona College was then introduced and in a five-minute talk told of the general advancement of education and of the opportunities open to every college president. He brought the best wishes of Pomona College to the new president and looked forward to a hearty coöperation with Throop Institute.

President Baer of Occidental College spoke not only for that institution but as well for Pasadena, for his home is here. He said Occidental College and Throop might be fierce, if generous rivals academically, but that between himself and Dr. Scherer there would dwell anything but rivalry, and that he would always work shoulder to shoulder with the new president, as brother with brother.

Thomas Newlin, president of Whittier College, greeted the new president in behalf of the Quaker college. He assured Dr. Scherer of the best wishes of Whittier, and spoke of the great field before the technical schools in the Southwest.

DISCOVERED ON ATLANTIC.

Dr. George E. Hale, in behalf of the Carnegie Institute and as head of Mt. Wilson Solar Observatory, told of his accidental, but fortunate discovery of President Scherer as the man for Throop, while crossing the Atlantic about a year ago with Mr. Carnegie.

Dr. Norman Bridge then greeted President Scherer and in formerly vesting him with the office of president, said in part:

"We do not offer you any key, real or metaphoric, of a building. We present to you rather a commission to a charge of singular usefulness and of vast responsibility. It is a momentous thing in the life of a man to find his true work and if is a tragedy when he misses it. It is equally momentous that great human interests and forces find a fit captain—as it is a sinful waste when they fail of it. This hour, it seems to us, has brought the man and the work together. . . . While still young, it is your privilege to enter upon what promises to be your final work and the consummation of your career. You have been called hither with ingenuous unanimity, and your election is sine die. If your success as president is to be measured by the genuineness of your welcome and by our faith in you, it will be phenomenal indeed."

DR. SCHERER'S ADDRESS.

Dr. Scherer then delivered his installation address. He first discussed, who is the truly educated man. Then he spoke of "the Throop idea," saying:

"Throop Institute, with three articles in its creed—science, arts, industry—plans to train intellect, spirit, and body alike to the measure of perfected manhood. Such is 'the Throop idea,' an idea that is also an ideal, but an ideal that is altogether practical. Robert J. Burdette expressed it happily in a baccalaureate address ten years ago. 'Do not think that Throop sends out into the world merely good artisans. It gives the world artists, men and women equipped for intellectual work; qualified to fill high positions in office, in counting-room, in workshop, in the laboratory; positions that call for high culture and the exercise of clear judgment. It aims to give to the world such grocers as George Peabody and Johns Hopkins; such printers as Benjamin Franklin; such bricklayers as Ben Jonson; such tailors as Andrew Jackson; such merchants as Stephen Girard; such tanners as Ulysses S. Grant; such telegraph operators as Thomas Edison; such rail splitters as Abraham Lincoln.' Tais, from the beginning, has been 'the Throop idea.'

TRIBUTE TO FOUNDER.

He paid an eloquent tribute to the fond founder of the institute—"Father Throop"—whose work was his joy, and added:

"If the institute was fortunate in its founder it has certainly been favored by its friends. Never have I seen a board of trustees more faithfully devoted to their trust nor a town more loyal to 'the gown' than here at Throop Institute in Pasadena."

AS TO THE FUTURE.

As to the future he said: "Throop Institute throws a challenge to the future. In this city of the mountains and the sea, where to breathe the tonic air is in itself a sort of 'fierce joy,' an inspiration that makes a great task a relish—here in the heart of the red-blooded young West, where men are not afraid of gray yesterdays nor yet fearful of the misty dawn of tomorrow—here amid unfading flowers that shall not enfeeble but only refresh us, in the sight of scarred mountains that shall not overwhelm but only speak to us of everlasting strength, we throw down the challenge of youth. Here shall be a school content with nothing lower than the best."

"There is no reason," he added, "why we should not build in this veritable garden of the gods a typical American school of the twentieth century. We are aware that we aim high; but we are willing to work hard, and we expect to win."

The chief policy of the greater Throop was fixed by the board of trustees last winter. In speaking of this policy Dr. Scherer devoted much attention to its chief aim—engineering. Said he:

ENGINEERING.

"Here in California the conditions and the need for technical education are unsurpassed. In no part of the world is electrical engineering so highly developed, especially in the transmission of power from great distances. In hydraulic engineering, we are facing today an undertaking of enormous magnitude. Eastern technical schools are far removed, those of the north insufficiently developed and also too remote. Under such conditions, and with the advantages afforded by climate, by the immediate neighborhood of mountains where water power can be developed and experimental transmission lines installed, who can deny that there is a place in Pasadena for a technical school of the highest class?

MOST PERFECT EQUIPMENT.

"In developing such a school, we must provide the best of instruction and the most perfect equipment that modern engineering offers. But in laying stress upon the practical aspects of the problem we must not forget that the greatest engineer is not the man who is trained merely to understand machines and to apply formulae, but is the man who, while knowing these things, has not failed to develop his breadth of view and the highest qualities of his imagination. No great creative work, whether in engineering or in art, in literature or in science, has ever been the work of a man devoid of the imaginative faculty. In seeking to develop the school, therefore, let us not forget that our prime object should be to graduate men capable of conceiving vast projects, no less than men whose abilities are limited to the power of executing them."

BROADEN AND ENRICH.

Of his dream that shall come true, he remarked: "I see looming large in my fancy a school that shall train men to do with their hands in the best manner possible of doing, but at the same time broaden and enrich their minds with the love of history and poetry and song, and moreover provide for the ripening of the heart through a constant inculcation of ideals. Is it but a dream? It shall come true. You and I shall see it in our time—when Oxford shall shake hands with Pittsburgh. . . . The greater Throop will aim to furnish thoroughgoing and resourceful engineers, who will yet be kept wholesomely human by means of the essential humanities. That is the Throop idea as I conceive it."

GREAT NEW BUILDINGS.

After speaking of the lecture course soon to be started, he went on:

"We invite you to make those great new building that will soon nest among the live oaks as though they had grown up together the center and source of good things, and true and beautiful things for the town itself. Let the library and museum and lecture courses and everything else that we shall have be yours as well as ours; school and city so uniting in the quest for things that are lovely and of good report that here we shall have our little Athens of the flower gardens, in this sunny peninsula of the great Aegean Ocean."

WON'T GIVE UP ACADEMY.

As to the academy, he stated:

"But we would never give up the 'academy.' It is there; it has done a noble work; let it stay. The greater Throop will need its fitting school, and no better supply of that need could be devised than a creadjustment of the present academy. Not only so—I should hope always to see general courses maintained not only in the academy for such as would not become engineers, but also in the college proper, on the side of the humanistic branches. Perhaps our baccalaureate degrees might be confined to mechanical and electrical engineering, at least for the immediate future, but we might have such a high standard in our general courses that a 'certificate' from the new Throop would really mean more than a 'diploma' means at the present."

BOARD OF TRADE LUNCH.

Postmaster Flint of Los Angeles made the chief address at the first of the Board of Trade luncheons given at Hotel Maryland, yesterday noon. He told of the importance of the postal system in this country, and of the many complications and amusing incidents which come up each day in the work. He explained why the government meets a deficit each year in its postal service, the amount of free mail sent out by the Federal offices being one of the big expenses of the government, as well as the expense of rural delivery.

PERSISTENT LOCHINVAR.

For the second time the local police are searching for Cleophas Rameres, 15 years old, and her married cousin, Senobus Ramerez, 28 years old, who persist in forgetting their bars to marriage, and, for the second time, are believed to have eloped. The father of the girl will swear out a complaint for their arrest this morning.

Design by Greg, of Myron Hunt and Elmer Grey, Architects.

Perspective of Central Building in Throop Polytechnic Institute Group, and the new president of Pasadena's great educational institution, who was installed yesterday with impressive ceremonies.

Phelps for wall paper and paints.
Wadsworth sells paints.
Hotel Vista del Arroyo and bungalows, Pasadena.

FRUITFUL.

SELLS RANCH TO RAISE WIND.

BANKRUPTCY FORCES SALE OF ORANGE LAND.

Sixty Acres of Orchard, Originally Bought on Wind and Run on Hot Air, Brings Forty-seven Thousand Dollars—Property Lies North of San Dimas.

SAN DIMAS, Nov. 19.—An important sale was consummated today, whereby T. Dennison of Los Angeles buys the ranch of J. H. Carruthers, a bankrupt, the stated consideration being $47,500 cash.

This property consists of sixty acres in oranges, about one mile north of San Dimas. There are two pumping plants on the ranch, the whole being in fine condition.

This ranch was bought by Carruthers two years ago on "wind;" it has been run on "hot air," and finally winds up in the bankruptcy court.

WANDERINGS ARE OVER.

Man Who Had Visited Nearly Every Country in the World Dies at Hermosa Beach.

HERMOSA BEACH, Nov. 19.—William J. Smith, a resident of this city for the past two years, and for a long time a resident of Redondo, died at his residence in this city this morning after a short illness. The deceased was a native of England and spent the early years of his manhood as a sailor before the mast. In the course of this eventful part of his career he is said to have visited every part of the world, even spending three years in a whaling vessel, most of the time within the Arctic circle. About fifteen years ago he came to the conclusion that he had had enough of the hardships of a sailor's life, and left his ship at the wharf at Redondo, and took up his residence ashore. Fortunate investments in town lots brought independence, and a native strength of character won the esteem of his fellow townsmen. He bore a prominent part in the Hermosa Beach land boom of a few years ago, and he moved to this city. He leaves a widow, but so far as is known here, has no other relatives in this country. His funeral will be held at Cates's undertaking parlors in Redondo, and his remains will be cremated at the Rosedale Cemetery Saturday afternoon.

SAN DIMAS.

SAN DIMAS, Nov. 19.—The barns of Albert Russ were destroyed by fire this afternoon. Fortunately the automobile was not in at the time, and the neighbors were able to remove all the live stock. The tools, hay and the buildings were a total loss of about $2000, partially covered by insurance. The fire is supposed to have originated by the cigarette of a Jap.

THE story of the most wonderful Chinese woman in America, if not in the world, will be told in The Times Magazine the coming Sunday.

THE first Thanksgiving feast held by the Pilgrims in 1621, will be pictured in words in The Times Magazine the coming Sunday.

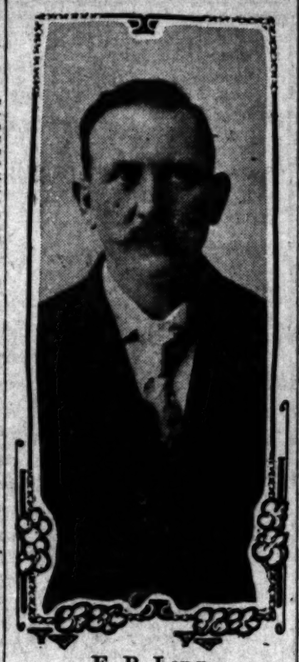

E. B. Long,
who has been appointed deputy supervisor of Angeles Federal reserve, with residence at Monrovia.

PROMOTION.

CAPABLE WORK IS REWARDED.

RANGER LONG BECOMES DEPUTY SUPERVISOR.

New Officer of Angeles Reserve Will Make His Residence at Monrovia. Three Hundred Bethlehem Stars Will Be Disposed of at Foothill City. New School Opened.

MONROVIA, Nov. 19.—E. B. Long, formerly ranger in the San Gabriel forest reserve, and for the past two years, head ranger of the San Bernardino reserve, has been appointed deputy supervisor of the Angeles reserve, with residence in Monrovia. Energetic, capable and in love with his work, he is typical of the rugged, able men who are attracted to the forestry service under the efficient leadership of Gifford Pinchot. Mr. Long began his work as Federal ranger in the San Francisco reserve, Arizona. He has superintended the construction of many miles of trails and firebreaks. His promotion is made on his record and experience.

Willard Sevier, for several years Federal ranger in the San Gabriel reserve, and now in Coconimo reserve, Arizona, is spending a two weeks' furlough with his parents in this city. His present range is over 300 square miles in extent. The most onerous duty of the patrol is the enforcement of grazing and game laws.

THANKSGIVING PROGRAMME.

A Thanksgiving programme has been arranged for the next meeting of the Saturday Afternoon Club the 21st inst. Mrs. Bradley of Los Angeles will speak regarding the work of the Bethlehem Institute, of which she is a deaconess. She will bring 300 "stars" for sale. The proceeds will be applied on the $10,000 debt on the Bethlehem Institute. Mrs. W. Judson Smith, founder of the local Visiting Nurses' Association, will speak on "The Spirit of Thanksgiving."

Linnwood-avenue school for the first and second grades in the northern section of the city, was opened day before yesterday. The building, though small, is well designed and lighted, and excellently located.

Ramona Park. See Althouse Bros.

LOSES THE FIGHT.

Struggle for Existence Too Much for Military Academy at Santa Monica.

SANTA MONICA, Nov. 19.—With the closing of the California Military Academy, the fate of the Hotel Arcadia building once more becomes an engrossing topic. It is the property of the Pacific Improvement Company of San Francisco, and that corporation would be glad to dispose of the house and land occupied by it. Efforts to organize a company to take over the property and reconstruct the hotel met with but little encouragement. The affairs of the academy are entangled in financial distress in the Justice of the Peace's court, all the movable property of the school management having been attached to satisfy the claims of the grocer, and other tradespeople.

On Saturday afternoon the High School football team will go to Long Beach for a contest with the High School eleven of that city.

Mr. and Mrs. David Pruden of Dayton, Ohio, have arrived at Kensington, and will pass the winter here.

Leonarh Ball has arrived from Sinaloa, Mexico, and will visit for some time with relatives and friends here.

Mr. and Mrs. F. I. Hobbs of Colorado Springs, Colo., are at Kensington, where they will remain during the winter season.

OCEAN PARK TO ADVERTISE.

OCEAN PARK, Nov. 19.—The Santa Monica Bay Chamber of Commerce has set out to raise $2000 as a fund for the preparation, printing and distribution of 100,000 folders heralding the resources and advantages of the bay section as a whole. The plan is to send the advertising matter to all inquirers, and to distribute on all trains as they arrive in Los Angeles.

Nelson R. Stevenson died this morning at his home on Brooks avenue. Deceased was 52 years of age, and was a member of the Masonic and Pythian lodges. He leaves a son, Edward, whose home is on this beach, and a daughter, Mrs. D. W. Smith, of San Bernardino.

PRIDE HAS FALL AT COVINA.

COVINA, Nov. 19.—Barney, a 1400-pound draft horse belonging to the San Gabriel Milling Company, backed into a cement cellar this afternoon, taking with him a heavy grain wagon, for a sheer drop of ten feet. He landed upon that part where the tail is spliced to the backbone. He remained in this painful position until help reached him. The wagon was a wreck, but after Contractor Allison had hauled the animal to the top on trusties, it did not seem to be seriously injured. Barney is the pride of the milling company.

MADE IN SOUTHERN CALIFORNIA
PATRONIZE HOME MANUFACTURES
PROSPERITY WEE
November 16 to 21
Visit the "Made in Southern California" Exposition
BUY AND BOO HOME PRODUCT

JEWELERS
H. B. CROUCH
542 South Broadway. Cor. Mercantile Place. Manufacturers of EXCLUSIVE ORIGINAL JEWELRY.

Jupiter Consolidated Jewel Co. (Inc.)
Miners and Cutters of Precious Stones. Manufacturers of Fine Jewelry. Made in Southern California Exposition.

Manufacturers Coral, Tortoise Shell, Cameo, Florentine, Mosaic and Turquoise Goods.
RUSSO
216 S. B'way, L. A., Cal. Phone B'way 1102

SOAPS
COCOA NAPHTHA SOAP
USE IT
A Naphtha Soap in Powder Form.
USE IT
A scouring powder for zinc bath tub, graniteware, etc.
THE AMERICAN COMMERCIAL CO. 826-828 DUCOMMUN STREET.

OLIVES
ASK YOUR GROCER
FOR S. T. BRAND
California Ripe Olives in gallon cans. Uniform quality, natural flavor. Shurtleff Taylor Co., distributors.

OLIVE OIL
HAAS, BARUCH & CO.
IRIS BRAND OLIVE OIL
THE OIL OF QUALITY

BEANS
F. F. STETSON & CO.'S
PORK AND BEANS
SIX VARIETIES.

CIGARS.
Smoke ST. ELMO Havana Cigars
TRY ONE, YOU'LL BUY A BOX.
ASK YOUR DEALER

AUTOMOBILES
TOURIST AUTOMOBILES
A Good Make Because They Make Good.
AUTO VEHICLE CO.
CORNER MAIN AND TENTH STS.

ROOFING
PIONEER ROLL PAPER CO.,
219-221 So. LOS ANGELES ST.
Phones—Sunset, Ex. 22; Home, Ex. 228.
RUBBER SANDED ROOFING
SUN PROOF AND RAIN PROOF.
ROOFS REPAIRED.

ENGINES AND PUMPS
Luitwieler Pumping Engine Co.
Deep Well and Mine Pumps.
Electric, Gasoline and Steam Pumping Engines
Both phones. 707 NORTH MAIN ST.

Western Gas Engine Co.
905-922 N. Main St. Phone Ex. 197.
GAS ENGINES

FULTON ENGINE WORKS
MAIN AND ALHAMBRA STS.
Manufacturers of
Pumping, Mining and Oil Well Machinery.

DISTILLED WATER
Puritas Distilled Water
5 GALLONS 40¢ PHONE EX.6
L.A. ICE & COLD STORAGE CO.

BEER
YOU SHOULD DRINK
Mathie's "RED RIBBON" Beer,
Because—
It's made from best Wisconsin malt and imported hops; purest water; contains but 3 per cent. alcohol; is a liquid food containing highest nutrition values; is recommended by all physicians and is "Made in Southern California."

WHY PAY MORE FOR EASTERN BEERS
When Good Old East Side
BREWED BY
Los Angeles Brewing Co.
GIVES PERFECT SATISFACTION?
All orders for Bottled Beer given prompt attention. Phones—Sunset East 329; Home Ex. 329.

MAIER BREWING CO.
OFFICE, 440 ALISO STREET.
Brewers of the Famous
SELECT LAGER BEER

PAPER BOXES
R. W. PRIDHAM
Plain and fancy paper boxes, egg cartons, cake cartons, cereal cartons
112-124 CENTER ST., corner Banning St.

FISH
California Sardines
Annual output 50,000 cases.
Put up in oil, sauces and spices.
Choice quality. Very fat. Try them.
California Fish Co., Los Angeles.

OSTRICH FARMS
CAWSTON OSTRICH FARM
South Pasadena
In our feather factory at the Farm we employ over 50 young men and women. This is the largest ostrich feather factory west of New York. Our City Salesroom
224 West Third St. One Door from Broadway.

LOS ANGELES OSTRICH FARM
Farm and factory located in Los Angeles, owned and operated by Los Angeles people—Americans, who employ only American labor
City Store, 324 South Broadway

FIXTURES
Bank, Office, and Store Fixtures
Main 796 WEBER SHOW CASE & FIXTURE CO. 257 So. Los Angeles Street
A 9063
LARGEST STOCK ON PACIFIC COAST

Pacific Plating Company
Window display fixtures, mining plates, antique hardware, brass & bronze casting.
A 4462 145 RAILROAD ST. East 2201

OPTICAL
FRESE OPTICAL CO.
546 S. SPRING ST. Main 1042, F1042
MATHEMATICAL AND ENGINEERING INSTRUMENTS.

CAN MANUFACTURERS
LOS ANGELES CAN CO.
209-30 N. AVE. 19. East 289, C1472.
Packers and Miscellaneous Cans

ELECTRIC
U. S. ELECTRICAL MFG. CO.
214-216 S. SAN PEDRO ST.
Constructors of Motors, Fans and Generators.
Phones—A3052, Bdway. 2428.

FURNACES AND STOVES
CASS-SMURR-DAMEREL CO.
413-414 S. BROADWAY. Ex. 328, Main 329.
HOT AIR FURNACES COMPLETE. KITCHENS INSTALLED.

HAPPY.

THEY WILL SING TO SHOW JOY.

ORIGINAL HYMNS TO BE HEARD AT POMONA COLLEGE.

Students and Faculty at Claremont Collaborate in Compositions Which Will Be Heard for the First Time at the Twentieth Anniversary Celebration Tomorrow.

CLAREMONT, Nov. 19.—The usual Thursday morning lecture-hour of Pomona College was today given over to addresses concerning the twentieth anniversary celebration scheduled for tomorrow and Saturday of this week. President Gates, Prof. D. H. Colcord, Dr. George Sumner and Prof. M. G. Frampton delivered addresses. Prof. Bacon gave a rousing talk on college spirit, ending by leading the student-body in the dedicatory hymns to be sung Saturday. Of the three hymns, which were selected from a large number of original compositions handed in by students and faculty, two have been composed by Prof. F. H. White, while the third, to be sung at the dedication of Smiley Hall, is a composite, several members of the faculty and student-body having collaborated.

Arrangements have been completed for the entertainment of the large numbers of guests and visitors expected Saturday. The guests of the college will be served in the Students' Hall at the Claremont Inn, the college commons, on Saturday noon, while others can be provided for in the regular dining-rooms of the inn. At the Recreation Rooms of Sumner Hall further accommodations will be provided, lunch there being served on the cafeteria plan. The students usually dining at the inn, will be given a picnic spread in Blanchard Park, or, in case of bad weather, at the gymnasium.

PRINCIPAL EVENTS.

Complimentary reserved seats will be held for invited guests at the three principal events of the celebration—the address by Prof. Hale in Holmes Hall, Friday evening, the exercises at the Congregational Church at 2 p.m., Saturday, and the Choral Union concert, Saturday evening. After the reserved seats have been filled, the doors will be thrown open to the public.

The academic procession, Saturday morning, will be composed of faculty, students and representatives from other institutions. It will form between Pearsons and Holmes halls, and proceed in turn to the observatory, the dormitory and the library. At each building there will be the delivery of the keys, prayer of dedication and dedicatory hymn. During the day all the college rooms and buildings will be thrown open to the public, students being detailed to act as guides to visitors.

A. A. Butler gave the third in his series of historical musical recitals, at the Music Rooms of Smiley Hall, yesterday afternoon. The recital dealt entirely with the works of Handel. Mr. Butler was assisted by Mr. Staples and Miss Gapp.

Althouse Bros. for modern homes.

THE first Thanksgiving feast held by the Pilgrims in 1621, will be pictured in words in The Times Magazine the coming Sunday.

GLENDALE.

GLENDALE, Nov. 19.—[illegible] were laid Monday on Third [illegible] the Verdugo Road, as [illegible] on the new car line which [illegible] at Eagle Rock, will run [illegible] avenue. General [illegible] commence within two weeks [illegible] service is to be in [illegible] before February 17. As [illegible] little grading to be done, it is [illegible] ly expected that cars will be [illegible] within sixty days.

C. O. Pullian moved into his new $3000, seven-room house on [illegible] street today.

E. G. Vesper, president of the [illegible] of Glendale, has just completed [illegible] en-room residence in Loma [illegible] to which the family has just moved.

Mrs. S. E. Tull is [illegible] seven-room house at a cost of [illegible] Several residences have been started. The building [illegible] sued during the past month.

The new house of Leslie Jones is almost completed. Fire [illegible] caught fire last night. The [illegible] slight.

In the girls' basketball [illegible] Whittier and Glendale on the court, the home team won by a score of 20 to 14.

WARLIKE MOROS GATHER.

Five Companies of Infantry Ordered to Reconnoitre and Disarm Natives.

[ASSOCIATED PRESS NIGHT REPORT.]

MANILA, Nov. 19.—Special to the Times.—Reports have been received that the Moros are gathering in force at Malabang. A column of five companies of infantry, with a couple of guns, has been sent out to make a reconnoissance. It is expected after a parley with the Moros they will disperse peacefully. Governor Wright and party, consisting of the expedition have returned to Manila.

WOMEN IN CONVENTION.

Forty-six Clubs Represented in Southern District Meeting Now in Session at Riverside.

[DIRECT WIRE TO THE TIMES.]

RIVERSIDE, Nov. 19.—[Exclusive dispatch.] Twenty-six clubs are represented at the seventh annual convention of the Southern District Federation of Women's Clubs which assembled in the new Woman's Club building today. Over 100 delegates were present, the largest number of visitors being from Los Angeles. The clubhouse is gaily decorated for the occasion. At the opening session Mrs. Reed welcomed the visitors in behalf of the local Woman's Club, and Mrs. Lorenzo F. Darling for the Spanish-American Club. The main address was by Mrs. S. M. Davis of Los Angeles, president of the organization. Mrs. E. D. Buss of Bakersfield, president, also addressed the delegates and friends of the organization here tonight.

Newsy Happenings South of the Tehachepi.

VALIANT.

PPLED, BUT FIGHTER STILL.

AL ILLS FAIL TO HALT BEAR'S VICTIM.

d by Water Company While Aided, Man on Crutches His Own Windmill and Water for House from His

ESCONDIDO, Nov. 19.—Crippled as he is for life in a fight with grizzly bear, A. J. Marston of Escondido is still able to scrap

Cripple and His Spite Windmill.

A. J. Marston of Escondido, who lost the use of his legs in fight with grizzly, at home with windmill on roof which he erected because unable to make satisfactory arrangement with water company.

his little home here to that fact for, rising is a windmill, erected by , to pump water from well which he has had ellar after finding that company would not facilities he demanded.

the water from the the roof of the where it is led to the dif- pipes. The whole of Marston's to "save" to the wa-

when Marston a home on the lot to make satisfactory the city water com- of a water main. and installed his own service, he says, is en-

famous beggar, A. J. ple for life, on ac- sustained in a gun with a grizzly bear in of Idaho.

but during his life orable time for hunt- his favorite game until seven years ago, while of a mountain he came on the lower side of of dry brush. As he over the obstruction to from the meshes of the his hand upon a grizzly

was too short to al- putting his gun to his the weapon at arm's The charge, it was passed through

struggles, however, the with the hunter, fasten- in the calf of his right leg. later falling upon the discharging his gun, his knife, cutting off of the bear and the throat and head.

HUNTING SUCCEEDS.

L. Orin has returned from Mountain country, where to assume the distribution of from the State hatch- He says that while the to the base of the twenty-four hours, unusually warm, the from the car to will not be over 15 per cent. was in the long haul named.

was as follows: Utt Upper San Luis Rey River, Creek, 4000, and waters of the Pauma were deposited in the and Pauma creeks on ac- which would have transportation.

WARDEN BUSY.

Borden of Twin Oaks, the arrest of Zacariah Ole- charge of setting a brush of the State forestry that such a fire ashes by authority given by the warden. When before City Justice Olsen declared that he no effort to obtain bail, the amount might accordingly committed to the trial on Saturday.

Church members ten- last evening to Rev. who recently arrived to take charge.

real estate, 430 S.

IN CONVENTION.

Clubs Represented in District Meeting Now Session at Riverside.

TO THE TIMES.] Nov. 19.—[Exclusive Dispatch.] Twenty-six clubs are rep- the seventh annual con- Southern District Fed- Clubs which assembled Woman's Club building. Over 200 delegates were largest number of visit- from Los Angeles. gaily decorated for the opening session welcomed the visi- tution of this city by Mrs. J. P. Darling for the local Woman's Club. The main by Mrs. M. Davis of of the organiza- Mrs. Lorena Bell of Bakers- A reception and friends

DARING.

NERVY ROBBER VERY MODEST.

HOLDS UP STOREKEEPER, BUT IS CONTENT WITH LITTLE.

Commits Crime in Broad Daylight. Large Sum of Money not Touched, Thief Taking Only Gun, Pair of Shoes and Second-hand Articles of Apparel.

[BY DIRECT WIRE TO THE TIMES.]

SANTA BARBARA, Nov. 19.—[Exclusive Dispatch.] George N. Thompson, proprietor of a second-hand store, was held up in broad daylight this afternoon, by a lone robber. The man escaped with little booty. He entered Thompson's place, and said he wanted a revolver, shoes and some other articles. He selected a big gun, and laid it aside. Then he picked out a pair of shoes and other apparel, and had those put on one side. Then he left the store for a few minutes. From a point of vantage outside he watched the place until Thompson was alone. Then he entered and asked the proprietor to load the revolver. Thompson did so, and, handing it to the customer, said warningly:

"Look out how you handle that weapon, it's loaded."

"I know d——d well it's loaded, and so do you!" exclaimed the man, and then, pointing it Thompson's breast, he said, "Throw up your hands!"

Thompson complied, and the robber, taking only the goods he had had put on one side, backed out of the store with his gun leveled. He warned the proprietor not to follow him. Thompson called the police, and then started after the thief. The latter escaped down a side street, and the Sheriff's officers are searching for him all along the coast. It is believed he went toward Los Angeles.

Thompson says the man made no attempt to rob him of money, of which he had a large sum in the till and more in the safe.

It was the most daring hold-up since the Senate saloon robbery here, two years ago, when "those present" gave up watches, trinkets and money to the value of over $600.

WOMAN INJURED.

Mrs. A. F. Bean of Goleta was thrown from her carriage here this afternoon, when the horse ran away. She was taken to the Cottage Hospital suffering from severe wounds about the head.

SUIT OVER ISLAND.

The suit of Elias Beckman against W. G. Waters and the San Miguel Island Company, for the possession of the island, was decided in favor of the defendants today, by Judge Monroe of Los Angeles. The court held that Beckman waited too long before bringing suit.

MAY DIE OF INJURIES.

GARDEN GROVE, Nov. 19.—James Houghton, one of the best-known ranchers of this vicinity, received injuries in a runaway this morning at 9 o'clock from which he may die. He and his son, Ben, had an unbroken colt hitched to a sled, giving him his first lesson in harness. The animal ran away. Houghton became entangled in the harness. He was picked up unconscious. He sustained three broken ribs and collarbone, and possibly a fractured skull.

A burglar, who cut a hole through the Pacific Electric depot door last night, and who pried open the cash drawer after he had gained entrance, got not one red cent for his trouble.

ELSINORE.

ELSINORE, Nov. 19.—Wilby Yates, son of Mr. and Mrs. Lafayette Yates of Riverside street, who was so seriously injured near Playa del Rey by a trolley wire carrying 15,000 volts, resided here for many years.

Mr. and Mrs. Duncan G. Ingraham, who were recently married in Riverside, are occupying a cottage on Heald avenue.

The Ladies' Aid Society of the Presbyterian Church met yesterday afternoon at the church to make preparations for their Christmas sale, which, together with a sunflower dinner, is to be held December 11 in the Bank Hall.

Hay at Wholesale.
Car lots. E. R. Long, Bakersfield, Cal.

SHADOW OF DEATH.

APPEAL TAKEN IN BURKE CASE.

EVERY PREPARATION HAD BEEN MADE FOR HANGING.

Governor Had Refused to Interfere and Rope Was Ready for San Diego Wife-murderer When Attorneys Wired That Notice of Appeal Had Been Filed.

SAN DIEGO, Nov. 19.—While Gov. Gillett refused to interfere with the execution of William Burk, the San Diego wife-murderer, at San Quentin, tomorrow, the hanging will not take place, as friends of the condemned man have succeeded in perfecting an appeal. W. R. Andrews and E. E. Capps, attorneys interested in the matter, this morning filed with the County Clerk notice of appeal to the Supreme Court from the judgment of the Superior Court in finding Burk guilty and fixing sentence of execution. The Governor and prison authorities were notified of the appeal by wire and the execution will be postponed until the Supreme Court passes on the case.

Burk was taken from the condemned cell at the prison this morning and placed in the death chamber. The death watch was set and every preparation made for the hanging tomorrow, even to the making ready of the rope which was to end his life.

Burk showed no emotion when he was taken from the grim surroundings of the death chamber. He walked to his old quarters in "condemned row" as nonchalantly as if a reprieve from the gallows were an everyday occurrence.

WILL ENLARGE NORMAL.

President Samuel T. Black went to Sacramento today for the purpose of attending a meeting of the State Board of Education, which will take up the matter of plans for the enlargement of the building of the Normal School here. It will be made plain to Gov. Gillett that the appropriation of $40,000 already made, is not sufficient, and an additional appropriation will be asked of the next Assembly.

MOTHER AND DAUGHTER WED.

Tuesday night Mrs. L. E. Sanglier was united in marriage to G. W. Fuess. Last night Miss Bertha Sanglier was married to Harold R. Grosse. The new Mrs. Fuess is the mother of the new Mrs. Grosse. At the Fuess-Sanglier wedding Tuesday night the daughter and son-in-law stood up as bridesmaid and best man, respectively, for the mother and father-in-law. Last night the new father-in-law and mother acted in a like capacity for the daughter and son-in-law. Both ceremonies were performed by Rev. Joseph Benso of St. Joseph's parish.

ROMANCE OVER THE WIRE.

The marriage last night of Miss Cora Estelle Dell and Washington F. Christian is said to be the culmination of a courtship which started by conversations over the telephone. Miss Dell for two years was operator for Hotel del Coronado. Christian came to San Diego from Los Angeles and entered the employ of the Pacific States Telephone & Telegraph Company as electrician. His duties threw him in contact with Miss Dell over the wire and frequent conversations led to mutual introduction and calls. The telephone fraternity was somewhat surprised last night when it was announced that a marriage license had been issued. News of the ceremony was then given out. Rev. L. T. Guild was the officiating minister, at the home of the bride in Coronado.

Wilshire, Westlake, or southwest property. See Althouse Bros., 430 S. Broadway.

MISTAKEN IDENTITY.

DENIES REPORT OF HIS DEATH.

FRANK YOUNGBLOOD RETURNS TO ONTARIO HOME.

Says Another Man of Same Name Was Killed in Honduras, but That He and His Friends Were Treated With Nothing but Kindness. Churchwomen Mourn Plumes.

[BY DIRECT WIRE TO THE TIMES.]

SAN BERNARDINO, Nov. 19.—[Exclusive Dispatch.] Frank Youngblood of Ontario, who was reported as lost in Honduras, has returned home. He declares the report to have been a case of mistaken identity, another man of the same name being killed, but of the circumstances Youngblood knows nothing.

Youngblood sailed with Messrs. Brown and Book from San Francisco, August 12. On the same boat were the persons mentioned in the telegraphic reports. Though all voyaged together to Amapola the two parties remained by themselves. The lost party reaching Tegucigalpa, the capital, in advance of the Ontario man and his companions. No information passed between them. Some days later Frank Youngblood was informed by Hugh S. Gibson of the American Legation of what was supposed to have overtaken the other party.

Youngblood, Book and Brown were seeking a fabulous gold mine and claim they found their information nothing amiss. His companions are now somewhere in Los Angeles, but they do not contemplate an early return to Honduras, though declaring it is a great country for investment of capital. Everywhere they were treated with the utmost kindliness.

THIEVES GET PLUMES.

Thieves became industrious here last night and looted the dressing-room at the Woman's Club-house, securing, among other valuables, two costly ostrich plumes belonging to Miss Edna Conklin and Mrs. Ames.

The clubhouse was occupied during the evening by the ladies of the Catholic church, and no suspicion of thieves was raised until Miss Conklin discovered her loss quite late in the evening. A hurry call was sent to police headquarters, but no traces of the plunderers could be obtained.

AN interesting feature of The Times Magazine the coming Sunday will be an account of the way Thanksgiving is celebrated in the Holy Land. It is written by a native of that country.

"A JOURNEY TO NICAEA" will be the title of an entertaining article in The Times Magazine the coming Sunday. It will be by Gen. William Jackson Armstrong.

"THE HOTEL CLERK" will be as funny as ever in his talk in The Times Magazine the coming Sunday. He will discuss loud clothes.

Desmond's

Cor. Third and Spring Sts.
Douglas Building

OUR ability to undersell is in a very great measure responsible for our tremendous success.

This Week Everything in Men's Clothing **25 Per Cent Off** *This Week Everything in Men's Clothing*

(NOTHING RESERVED)

On All Business Suits, Overcoats, Tuxedos and Full Dress Suits

We've got a great stock of fine Overcoats and Suits. We handle more of the better grades than any two or three concerns in this town; the thing that makes it interesting for you is that we don't handle any other kind. The profit this week goes to our customers.

NOTE THESE BIG REDUCTIONS.

$15.00 Suits and Overcoats now	$10.00	$30.00 Suits and Overcoats now	$22.50
$18.00 Suits and Overcoats now	$13.50	$35.00 Suits and Overcoats now	$26.00
$20.00 Suits and Overcoats now	$15.00	$40.00 Suits and Overcoats now	$30.00
$22.50 Suits and Overcoats now	$16.50	$45.00 Suits and Overcoats now	$33.50
$25.00 Suits and Overcoats now	$18.50	$50.00 Suits and Overcoats now	$37.50
$27.50 Suits and Overcoats now	$20.50	$60.00 Suits and Overcoats now	$45.00

See Our 235 Feet of Show Windows

PACIFIC DIXIE.

SEE WONDERS OF IMPERIAL.

EDITORIAL ASSOCIATION PARTY FULL OF ENTHUSIASM.

Start for Home After Tour of Prosperous New Cities and Towns in Empire Building from Desert. Surprise Expressed at Great Development of Country.

[BY DIRECT WIRE TO THE TIMES.]

EL CENTRO, Nov. 19.—[Exclusive Dispatch.] After having visited all of the towns and cities of Imperial Valley, having been fed on game breakfasts, chicken luncheons and turkey dinners, having been driven through miles of highly-cultivated agricultural lands, and having been entertained with a fine programme at each valley city, the Southern California Editorial Association tonight left on its special train for Los Angeles.

Every member is filled with enthusiasm for Imperial Valley and great surprise is expressed over the development of the past five years. The association made its original visit here five years ago.

At El Centro souvenirs were given the party that attracted much attention. They were cards on which were mounted cotton blossoms and open cotton bolls, indicating the new agricultural industry which is to make of Imperial Valley within another year the California Dixie Land.

IMPERIAL WELCOME.

SUCH A FINE WIND-UP.

[BY DIRECT WIRE TO THE TIMES.]

IMPERIAL, Nov. 19.—[Exclusive Dispatch.] Southern California Editorial Association members arrived here at noon, and were met at the train by citizens and school children, headed by the Imperial band. A turkey dinner at the Imperial Hotel followed, and the party in autos and carriages, rode over the country.

There was a reception at the Auditorium tonight, presided over by Mayor Bert R. Chaplin. President J. J. Pennin, editor of the Long Beach Telegram, responded to the welcome. Addresses were made by A. L. Selig, Los Angeles Chamber of Commerce; M. V. Hartfardnt, Los Angeles Fruit World; E. F. Howe, Imperial Daily Standard; Judge F. C. Farr, Imperial; Velia A. Winner, Los Angeles Times; F. W. Richardson, Berkeley Gazette.

Music was furnished by the Imperial Choral Society, Imperial band and an orchestra. The party left at 10:30 for Los Angeles, via El Centro, and will arrive at 7 o'clock tomorrow morning in time for a home products breakfast at the Hollenbeck.

ONTARIO.

ONTARIO, Nov. 19.—Elizabeth May, eldest daughter of J. H. Lewis of this place and E. L. King, recently from Alaska, were married last evening at Christ Church.

Rev. Richard H. Gushee officiated. A reception and supper followed at the bride's home, corner E and Lemon streets.

Miss Ruth Lewis, sister of the bride, was bridesmaid. Maids-of-honor were Miss Florence Huehn and Miss Opal Robertson. Jay Holbrook was best man, and Ned Granger and William Arden were the ushers. Mr. and Mrs. King have gone to Mexico City on their wedding trip, and expect to be at home to their friends about January 1.

F. J. Youngblood, who was one of a party of three who left Ontario last July on a trip into the interior of Honduras, Central America, has returned. The party penetrated a considerable distance, traveling 500 miles on mules.

Active work on the construction of the new $50,000 High School building has commenced. Elm Hall, the old Chaffey College dormitory, has been moved to a position on the campus fronting on West Fourth street. Contractor Lunt of Los Angeles has the contract for the general work.

Invitations have been sent out for the annual Thanksgiving dance at Masonic Hall on Thanksgiving eve. This is the annual affair which the Young Men's Dancing Club has made an important society event. The Jessie Ray Thompson Orchestra has been engaged.

H. Knox, James Knox and M. H. Mayberry have gone to Antelope Valley to improve government land they own near Lancaster.

Food for thought
Food for work
Food for brain

Uneeda Biscuit

The most nourishing of all wheat foods.

5¢ *In dust tight, moisture proof packages. Never sold in bulk.*

NATIONAL BISCUIT COMPANY

Once Was a Luxury
GAS
Now is a Necessity

Alfred Benjamin & Co.'s
CORRECT CLOTHES FOR MEN
Sold by
James Smith & Company 137-39 So. Spring St.

Talking Machine EASY TERMS
J. B. Brown, Music Co.
648 South Broadway.

Tools
Canfield Hardware Co.
537-539 So. Broadway

Vermont Ave. Square
Fronting on Vermont, Vernon and Normandie avenues. Take Grand avenue car on Broadway, marked "West 45th st." Largest and choicest subdivision in the new Southwest. Large lots $650 and up. Agent on tract, cor. Vermont ave. and W. 45th st. Phone South 2527. Owners, SOUTHWEST LAND CO., 615 Pacific Electric Bldg. Main 1340, F1975.

Weekly Excursions to
Corcoran
SEE NEWPORT & MILNER
Gen. Agents for Security Land and Loan Co., 204-209 Central Bldg., Sixth and Main.

LAND $15 TO $40 PER ACRE
WORTH DOUBLE.
Richest soil in San Joaquin Valley.
Percy H. Clark Co.
311 H. W. Hellman Bldg. Fourth and Spring

Special Tract Directory.

BOWEN & NORMAN'S
Glendale Tract
Lots as low as $385.
L. L. Bowen, 519 Pay Bldg. W. C. Norman, 224 Pacific Electric Bldg.

Glenwood Groves
Choice one-year-old Orange groves at Riverside.
S. A. SELOVER,
with Strong & Dickinson,
N. W. Cor. Second and Broadway.

THE CELEBRATED
Woody Ranch
5, 10 or 20-acre tracts. $300 per acre
A6884. Main 3990. 7 cents car fare
MAXON REALTY CO.,
114-115 Stimson Bldg.

BEAUMONT
Homeseekers' free stereopticon lectures on this matchless new city and supreme fruit growing district are given daily, 10:30 a.m. and 1:30 and 8 p.m. in company's own lecture hall, 544 South Broadway. Come and let us explain. "Five Acres and Independence." Free excursions for buyers.

Neff Acres
$300 to $450 an acre. At Neff Station, two miles beyond Inglewood, on Inglewood Electric car.

Best and Cheapest Farm Lands With Water in the **San Joaquin Valley**
Homeland Irrigated Farms Co.
F 3530, Main 1736 901-902 Security Building

Los Angeles Investment Co
A8118. 335-337 S. HILL ST. Main 2248
Home Builders
Will Build to Suit
Upon Your Own Lot—or will furnish Lot
RENT-PAYING TERMS.

California City Lands
Right in the heart of the fertile San Joaquin Valley. The greatest land offering in the State today. California City Land Co., 425 S. Spring
$50 PER ACRE AND UP

Colorado River Land
Palo Verde Valley
Blythe Ranch
$35 per acre and up—including water
INTERSTATE LAND CO.
622 South Broadway F1805, Main 3330

NAPLES
A. M. & A. C. PARSONS,
Sole Agents.
Pacific Electric Bldg. Ground Floor.
Main 1352. Home Ex. 341.

Lomita Farms
The little farms that will make you money. Finest soil and plenty water along the Shoestring Strip—$350 an acre.
718 WEST SIXTH STREET
Ground Floor Grosse Building.
Main 1016—F1016

Consult our
RENTAL DEP'TMENT
For stores, offices and houses.
ROBT. MARSH & CO.,
Security Bldg., Main Floor.
Telephone Exchange 175 Entrance Fifth Street.

9,000 Acres With Free Water READY
For Homeseekers
The choicest delta land in the San Joaquin Valley. See us at once.
$65 Per Acre
IOWA LAND AND WATER CO.,
M. J. Nolan, Sales Agent
228 West Second St. Los Angeles.

CUDAHY RANCH
$400 TO $500 PER ACRE
¼ Cash, Balance Long Time
JAS. R. H. WAGNER, Mgr.
Ground Floor P. E. Bldg., 6th and Main

BUSINESS. Barometer of the Markets—Financial—Commercial.

FINANCIAL.

OFFICE OF THE TIMES.
Los Angeles, Nov. 20, 1908.

BANK CLEARINGS. Bank clearings yesterday were $1,422,317.52. For the corresponding day of 1907, $1,215,243.70; for the same day of 1906, $1,026,462.35.

Monday	$1,281,290.46
Tuesday	1,879,291.11
Wednesday	2,126,477.23
Thursday	1,422,317.52
Total	$7,272,393.74
Same time, 1907	5,621,853.00
Same time, 1906	5,469,321.00

Following are the five quotations on general and mining securities listed on the Los Angeles Stock Exchange, ground floor, I. W. Hellman building, Fourth and Main streets, for yesterday's session of the exchange:

OIL STOCKS.

	Bid.	Asked.
Amalgamated Oil	$ 74.00	$ 80.00
Associated Oil	30.00	30.25
Brookshire Oil	....	1.65
Central	.90	.94
Columbia	1.01	1.05
Continental	.20½	.25
Ely Consolidated Oil Co.	.05	.06
Fullerton Oil	.40	.70
Globe	.11	.12½
Mexican Petroleum	132.25	....
Olinda Oil Co.	.19½	.20
Peerless Oil Co.	....	.40
Rio Bravo Oil Co.	.72	....
Union	84.50	85.00
Union Pacific (Co.	81.12½	81.75
United Petroleum	95.25	96.75
Western Union	.71	1.00

BANK STOCKS.

	Bid.	Asked.
American National	$111.75	$130.00
Bank of Los Angeles	....	110.00
Bank of So. California	....	120.00
Broadway Bank & Trust	120.00	....
Central National Bank	141.00	....
Citizens' National	220.00	225.00
Commercial National	125.00	150.00
Farmers' & Mer. Nat'l	300.00	330.00
First National	400.00	....
German-American Savings	252.00	260.00
Merchants' National	425.00	....
National Bank of Cal.	250.00	280.00
National Bank of Com.	....	119.50
Security Savings Bank	260.00	300.00
The Southern Trust Co.	64.00	70.00

BONDS.
(Prices include accrued interest.)

	Bid.	Asked.
Associated Oil Co.	93½	93¾
California Pacific Railway	90	95
Corona City Water Co.	....	....
Corona Power & W. Co.	....	95
Cucamonga Water Co.	....	100
Edison Electric Co., 2s R.	99½	100
Edison Electric Co., old issue	100	....
Home Telephone Co.	92¾	....
Los Angeles Harbor Co.	81	....
L. A. Pac. 1st Con. Mtge.	101	....
L. A. Railway Co.	....	....
L. A. Traction Co. 5s	104	....
L. A. Traction Co. 5s	102	....
Mission Trans. & El. Co.	92	....
Los Angeles Railway Co.	....	....
Pacific Electric Ry. Co.	104¾	107
Pacific Light & Power Co.	93	94
Pasadena H. T. & T. Co.	99	100
Pomona Cons. Water Co.	96	101
Riverside H. T. & T. Co.	....	67½
Riverside L. & P. Co.	....	....
San Bernardino L. & P. Co.	90	....
San Diego H. T. & T. Co.	....	....
Santa Barbara Elec. Ry.	....	95
Temescal Water Co.	97½	....
United Elec. G. & P. Co.	85	100
Union Transportation Co.	....	....
U. S. L. D. T. & T. Co.	73	76
Vinalia Water Co.	....	100
Whittier H. T. & T. Co.	....	....

INDUSTRIAL AND PUBLIC UTILITIES.

	Bid.	Asked.
Cal. Portland Cement Co.	$ 50.00	....
California Hospital	60.00	....
Edison Electric pfd.	99½	$ 92.50
Edison Electric com.	60.75	62.50
Home Telephone pfd.	91.00	....
Home Telephone com.	30.00	....
L. A. Athletic Club	....	10.00
L. A. Brewing Co.	....	125.00
L. A. Investment Co.	2.37	2.62
Los Angeles Ice Co.	....	110.00
Pac. Mutual Life Ins. Co.	392.00	....
Pasadena H. T. & T. Co.	....	97.50
Riverside H. T. & T. Co.	....	67.50
San Diego H. T. & T. Co.	....	97.50
S. Monica B. H. T. pfd.	....	25.00
Seaside Water Co.	62.00	80.00
Title Guar. & Trust Co. pfd.	197.00	200.00
Title I. & Trust Co. pfd.	125.00	130.00
Title I. & Trust Co. com.	125.00	130.00
Title I. & Trust, Ser. C.	125.00	130.00
U. S. L. D. T. & T. pfd.	42.00	45.00
Union Trust Co.	....	41.00
Whittier H. T. & T. Co.	....	90.00

SALES: 30 Associated Oil at 37.00@38.00; 20 Home Telephone preferred at 91.00; 10 U. S. Long Distance at 42.50. Off-board sales: 25 Home Telephone at 91.50@91.00.

MINING STOCKS.

CALIFORNIA.

	Bid.	Asked.
Greenwater District—		
Clark Copper Co.	.10	.13
Miscellaneous—		
California Hills M. Co.	.13½	.14
Consolidated Mines Co.	.02¾	.03¼

NEVADA.

Johnnie District, Nye county—		
Johnnie Con. Gold M. Co.	.02¼	.02¾
Searchlight District—		
Nevada Searchlight	.09¾	....
Quartette	....	10.50
Searchlight U. G. & M. Co.	....	1.00
Searchlight Parallel	.05	.05¼

SALES: 1000 Consolidated Mines at 2¼, B. 30; 2000 Johnnie at 2¼; 1000 California Hills at 12¾, 1000 do. at 13¾, B. 30; 1000 Clark Copper at 10; 1000 Searchlight Parallel at 5¼.

THE MARKETS.

LOCAL PRODUCE MARKET.

Thanksgiving poultry is beginning to arrive in large quantities. An entire car of Kansas stock was received by one dealer yesterday, containing nearly 600 lots of cash subscriptions. Other cars are expected from that section in the next few days and shipments of turkeys, ducks, geese and chickens are plentiful from all of the surrounding country. Prices are stiff at their present basis and if anything they will go higher with the approach of the big feast. The good weather and the good offerings of turkeys on the Produce Exchange, but the broker asked too much for them to make a sale.

Only 60 cases of eggs were received and the call was not very strong for case-counts. Five cases were sold at 30 cents, the established quotation for today. Ranch candies declined proportionately. Dealers are complaining of the small size of many of the local eggs just at present. This they claim is one of the reasons why the demand has fallen off. Fresh Minnesota and Iowa eggs were well offered, as were strictly fresh eggs.

There was little or nothing doing in the butter market. Prices were firm and offerings were small. Receipts were but 11,904 pounds.

Cheese receipts were 136 pounds. Two offboard sales of 5 cheddars and 5 twins were reported. Northern cheese is held in cold storage of the same variety was also up fractionally.

Idaho Burbanks were numbered among the receipts and were well offered. The price on them was fixed at 1.50 per hundred. Lompoc potatoes advanced to a range between 1.65 and 1.75. Arrivals were 1416 sacks.

Union receipts were 624 sacks, including a car of northern coast onions. Offerings were fair and 50 sacks of local Australian Browns were sold at the current figures.

Bean arrivals were 434 sacks. There were few offerings and these showed the market a trifle weak on small whites.

With 200 sacks of sweet potatoes reported in, the market was not too firm and there was some cutting of prices on the street. On Thursday the market held up well.

Among the late apple receipts there have been some fair arrivals of Utah black twigs, a fine large apple with a deep red, almost purple skin, from which it derives its name. They are held at 2.50 per box. Receipts of apples were down to 621 boxes. Many of these were belleflowers, which apple, according to many dealers, is at present the cheapest eating commodity on the market.

Tomatoes have not entirely recovered from the stings of last week. They are still selling between 30 and 50 cents a box. Cucumbers have jumped over the dollar mark and are not very plentiful. Only the hot-house cukes show any quality. Sweet corn is scarce, but with little demand the price remains stationary.

Prices Current.

EGGS — Fresh California ranch, candled, selected, 60@65; fresh ranch, local, case count, 30; eastern, fresh, 40@42; eastern, storage, 30@32.

BUTTER—Creamery, extras, 72½ per 3-lb. roll; creamery, firsts, 62½@65; dairy butter, 50; cooking, 24 per lb.; eastern, extras, 63½ per 2-lb. square.

CHEESE—Cal. Anchor, 17; Cal. Y. A., 19; northern, fresh, 16@16½; eastern, daisies, 17½@18; Longhorns, 16½@16½; N. twins, 17; single daisies, 16; hand, 17. Dom. Swiss, 17@18; Imp. Swiss, Limburger, 18; cheddars, 17; brick cream, 18; Dom. block, 15; Roquefort, 42; Edam, 30@32 per case, $1.50@2.00; Tutze, 14@15; Sierra, 1.10 per box; German Breakfast, 1.10 per box; Neufchatel, 1.20 per box; Camembert, 1.20 per box; Schlosskase, 1.00 per box; Canada cream, 35@1.00 per box.

BEANS—Pinks, No. 1 2.20@2.30; Lady Washington, No. 1, 4.40@4.60; small white, No. 1, 4.20@4.30; Limas, No. 1, 4.75@5.00; American gentils, 5.00; black eyes, 1.80; Garvanzas, 2.00@2.20; Bayou beans, 2.30@4.00.

DRIED FRUITS — Apples, evaporated, 7½; blackberries, 10 1-lb. cartons, 12@13. Citron, fancy, 10-lb. boxes, 12½@13. Currants, imp., fancy, bulk, recleaned, 10; fancy, 10 1-lb. pkgs., 10½; fancy, 10 ¼-lb. packages, 9½. Dates, imported, Fards, fancy, 6c. 8½@9; Fards, fancy, 12s, 8½@9. Figs, new, per box, 50 ¼-lb. bricks, 1.85@2.00; White, 10 1-lb. bricks, 1.10; White, loose, 50-lb. boxes, fancy, 3½; black, loose, 2½. 1.25 per box. Nectarines, per lb., fancy, 2½@3. Peaches, fancy, Muirs, 2½@3; choice, 2c, 6½@7½; choice, sacks, 6; fancy peeled, 20c. Pears, fancy, 2½, 50@3. Peels, lemon or orange, 20c. 15. Prunes, pruned, fancy San Jose, 40-50, 7; 50-60, 6½; 60-70, 6; 70-80, 5½; 80-90, pitted, 12c, 14; 2c, 5; 90-100, 2c, 4½. (When packed in 50-lb. boxes, ½c less; in 1-lb. boxes, 2c extra; in 10-lb. boxes, 1½c extra.) Apricots, fancy, 9@10; choice, 8@9. Pears, 3. Plums, 4@8.

RAISINS—Per box, layers, 3-crown, 1.25; 2-crown, 50-lb. boxes, 1.65; clusters, 4-crown, 20-lb. boxes, 2.50@3.50; clusters, 3-crown, 20-lb. boxes, 1.75; clusters, 4-crown, 20-lb. boxes, 1.85; clusters, 3-crown, 5-lb. boxes, 65@75; clusters, 4-crown, 20-lb. boxes, 2.75@3.25; loose muscatels, 4-crown, 25-lb. boxes, 60@65; loose, 3-crown, 50-lb. boxes, 55@60; Thompson's Bleached, fancy, 60s, 10; Thompson's Bleached, fancy, 70s, 9; Thompson's Bleached, fancy, 80s, 8; seedless Sultanas, 50-lb. boxes, unbleached, 7½; bleached, 8@8½; Thompson's fancy, 50 1-lb. 11@12; seeded, fancy, 24 1-lb., 8@9; fancy, 50 1-lb., 9@9½.

NUTS—Raw, almonds, fancy IXL, 14; almonds, fancy, paper-shell, 15; almonds, choice, softshell, 13; assorted nuts, 25-lb. boxes, 15@16; Brazils, large, new crop, 12@13; filberts, large, new crop, 14@15; pecans, 18@19; peanuts, eastern, "Sun," raw, 4; peanuts, eastern, "Sun," roasted, 5; peanuts, Japs, fancy, raw, 7@7½; peanuts, Japs, fancy, roasted, 8@9; pinenuts, 14@15; walnuts, No. 1, softshell, 14; walnuts, No. 2, softshell, 10; walnuts, black, 7@10; cocoanuts, 50 per doz.; popcorn, 4.50@5.00; chestnuts, 10@12.

HONEY — Comb honey, water white, 1-lb. frames, 14@15; light amber, 12½@14; white, 13@14; extracted, light amber, 6@6½; water white, 7½@8; white, 7@7½; beeswax, 30 per lb.

CITRUS FRUITS — Navels, Yuma, 5.00, fancy pack; Valencia oranges, fancy pack, 3.25@3.50; seconds, 1.75@2.00; lemons, fancy, packed, 2.50@3.00; choice lemons, 1.75@2.25; unpacked stock, 1.00@1.50; grapefruit, seedless, 1.50; seedling grapefruit, 1.50@2.00; Limas, small, 75@85 per 100; Tangerines, 2.00 per box.

FRESH FRUITS—Apples, Ben Caps, 75@90; Northern Spies, 75@1.00; Belleflours, 41c-tier, 75@85; 4-tier, 75@85; Red Pearmains, 90@1.00; Kings, 80@1.00; Spitzbergens, 2.00; California Jonathans, 2.50; Astrakhans, 85; Baldwins, 1.00@1.15; Hoovers, 1.15@1.25; Ganos, 1.00@1.00; pineapples, 6@7½ lb.; bananas, 1½@2½ lb.; cantaloupes, 1.50@1.75; Casabas, 1.75@2.00 doz.; Santa Claus melons, 1.75@2.00 crate; Yellow Clings, 90@95; White Heaths, 85@1.00; Black Figs, 85@90; White Figs, 75@80; plums, Hungarian prunes, 1.00@1.25; Kelseys, 75; grapes, Muscats, 50; Malagas, 75@1.00; Black Moroccos, 85@90; Black Hamburgs, 85@1.00; Tokays, 1.00; Cornichons, 75@1.00; Muscats, 90; Champagne, 75@1.00; pears, Bartletts, 1.60 per pear box; Winter Nellis pears, 5 per box; pomegranates, 90@1.25 per box; persimmons, 50@75 per box.

BERRIES — Strawberries, 40c; raspberries, 70c; blackberries, 70c; huckleberries, 40c; currants, 70c; gooseberries, 70c per bbl.

ONIONS AND CHILI—Evaporated chili, 11; sun-dried chili, 11; ground chili, 7½; Mexican black, 50. Onions, Yellow Danvers, 1.00@1.25 per ctl.; Australian Browns, 1.60@2.25. Crystal Wax, 1.60@1.25; Lompoc Browns, 1.25; Yellow Globes, 1.00@1.25; garlic, 6@8 per lb.

POTATOES—Yellow sweet potatoes, 1.25@1.35; white sweets, 1.00; red Nevada, 1.00; potatoes, Burbanks, 1.50; Highlands, 1.00@1.25; Salinas, 1.75@1.90; Oregons, 1.50@1.75; Lompocs, 1.65@1.75; Idahos, 1.50.

GREEN VEGETABLES — Beets, 2½; carrots, 2½; parsley, 30@35 per doz.; spearmint, 25 per doz.; turnips, 2½; oyster plant, 2½; peas, 6@7½; radishes, 15@20 per doz.; watercress, 25@30 per doz.; cabbage, green, 1.75@2.00 per sack; red, 2@3 per lb.; green onions, 15@20 per doz.; leeks, 40@50 per doz.; lettuce, common, 45@50 per crate; parsnips, 2½ per doz.; tomatoes, 30@50 per box; yellow tomatoes, 40@45 per box; pie pumpkins, 2@3; cultivated mushrooms, 2.50@2.75 per basket; artichokes, 1.00 per doz.; wax beans, 3@4; [green string beans, 2½@4 per lb.; green Lima beans, 4½@6 per lb.; red chili peppers, 6@8 per lb.; green chili peppers, 2@2½ per box; bell peppers, 25 per box; celery, 1.75@2.50 per crate; celery root, 40@50 per doz.; rhubarb, 1.00@1.25 per box; cucumbers, 1.00@1.50 per box; squash, 1½@2 per box; Hubbard squash, 1 per lb.; cream squash, 40@5; cauliflower, 40@65 per doz.; [green okra, 10@15 per lb.; dry okra, 30@35 per lb.; chives, 1.00@1.25 per doz.; egg plant, 50@75 per box; okra, 7@9 per lb.; cucumbers, 1.00@1.10 per box; pickles, 1.50@2.00; green corn, 40@45 per box; Brussels sprouts, 10 per lb.

POULTRY—Dealers buy, live weight: Old roosters, 7; stags, 7; hens, 14 per lb.; ducks, 12@13; geese, 12; turkeys, 19@20; squab, pigeons, 1.25@1.75 per doz.; fryers, 16@17; broilers, 20; roosters, 3 lbs. up, 12.

LIVE STOCK—(Furnished by Hauser Packing Co.) Beef, grass-fed steers, 3½@3¾; heifers, 2½@3; hay-fed steers, 3¼@4; hay-fed heifers, 3@3¼; calves, 4@4½; mutton, wethers, 3.60@3.75 per head; ewes, 2.75@3.00; lambs, 4@4½; lambs, milk-fed, 5.25; hogs, 150 to 300 lbs., weighed and delivered, 6½; hogs, 200 to 350 lbs., 6.

DRESSED—Steers, No. 1, per lb., 8½; second, 6½; third, 6½@6½; heifers, 6; hind quarters, 8½; fore quarters, 5; loins of beef, No. 1, 11; ribs of beef, No. 1, 9; chucks, 6½@6½; plates, 4; round and rumps, 7½; beef tenderloins, 25; square beef cloths, 10; shoulder cloths, 10; beef shanks, 3; flank rumps, 7½; flank steaks, 10; beef rolls, 10; boned beef trimming, 7; beef tongues, 10; oxtails, 5; lambs' tongues, 1.00 per doz. 10; beef hearts, each, 10; beef livers, each, 30 kidney suet, per lb., 6; kidneys, each, 6; sweetbreads, 25; brains, 10; hides, 5½; heads, 2.50.

MUTTON—Dressed mutton, ewes, per lb., 8½; dressed mutton, wethers, 9; dressed mutton, yearlings, 9½; milk lambs, 30; sheep, 3.00@4.50.

VEAL—Calves, 100 to 200 lbs., 8½@10½; hides, 75-100, 6½; hind quarters, 11; fore quarters, 6; saddles, 12½; livers, 10 each; feet (frozen,) 5 each; livers, 25 each.

PORK — Dressed hogs, per lb., head on, 9; dressed hogs, head off, 10; trimmed hogs, 11; pork loins, fresh pieces, 12; pork shoulders, 9½; pork butts, 11½; fresh hams, 13; bellies, fresh, 13; pork trimmings, 10; frozen pork spare ribs, 6; fresh pork spare ribs, 7½; pigs' tenderloins, 20; back fat, 10½; cleaned pigs' feet, each, 3½; tongues (pickled, sweet or fresh,) 10; cleaned hogs' heads, per lb., 5½; plain cooked tripe, per lb., 4½; hog bucks, 7@8; 4-tier, 7@8½; Red Pearmains, 90@1.00; Kings, 80@1.00; Spitzbergens, 2.00; California Jonathans, 2.50; Astrakhans, 85; Baldwins, 1.00@1.15; Hoovers, 1.15@1.25; Ganos, 1.00@1.00; pineapples, 6@7½ lb.; bananas, 1½@2½ lb.; cantaloupes, 1.50@1.75; Casabas, 1.75@2.00 doz.; Santa Claus melons, 1.75@2.00 crate; Yellow Clings, 90@95; White Heaths, 85@1.00; Black Figs, 85@90; White Figs, 75@80; plums, Hungarian prunes, 1.00@1.25; Kelseys, 75; grapes, Muscats, 50; Malagas, 75@1.00; Black Moroccos, 85@90; Black Hamburgs, 85@1.00; Tokays, 1.00; Cornichons, 75@1.00; Muscats, 90; Champagne, 75@1.00; pears, Bartletts, 1.60 per pear box; Winter Nellis pears, 5 per box; pomegranates, 90@1.25 per box; persimmons, 50@75 per box.

BERRIES — Strawberries, 40c; raspberries, 70c; blackberries, 70c; huckleberries, 40c; currants, 70c; gooseberries, 70c per bbl.

ONIONS AND CHILI—Evaporated chili, 11; sun-dried chili, 11; ground chili, 7½; Mexican black, 50. Onions, Yellow Danvers, 1.00@1.25 per ctl.; Australian Browns, 1.60@2.25. Crystal Wax, 1.60@1.25; Lompoc Browns, 1.25; Yellow Globes, 1.00@1.15

Movement of "Mosquito Fleet."

ARRIVED—THURSDAY, NOV. 19.

Sloops Halbertha, Ruby, Dawn, Ina and Martha, fro mthe fishing banks, with 600 pounds of fish for local and Los Angeles wholesalers.

SAILED.

The above sloops for the fishing banks.

Notes.

The tug Redondo sailed for San Diego for another raft of piles for use in the seawall to be built to protect the new bath-house.

The steamer Brooklyn finished discharging last night and sailed for Tacoma to reload.

The schooner Mary Dodge is reported twelve days out from Gray's Harbor to this port with a cargo of lumber.

The Gaviota Lumber Company management reports orders out that will require something like fifteen cargoes of lumber consigned to it at this port during the next two or three months. Other items announce similar items of commercial interest, showing the early complete rehabilitation of the old-time prosperity of the lumber industry.

SAN FRANCISCO, Nov. 19.—Arrived: Steamer Santa Rosa, from San Diego; steamer Aryan, from San Pedro.

Sailed: Steamer Queen, for San Diego; steamer Coaster, for San Pedro; steamer Hanalei, for San Pedro; steamer Buffalo, for Magdalena Bay.

GENERAL EASTERN.

PRICE ADVANCES IN WHEAT PIT.

DECEMBER IN URGENT DEMAND BY ELEVATORS AND SHORTS.

May Option Heavy, Subjected to Liberal Releasing Sales, Largely Because of Relative High Quotations Here Compared With European Centers.

(ASSOCIATED PRESS NIGHT REPORT.)

CHICAGO, Nov. 19.—One of the principal features of trade in the wheat pit was the strength of December delivery and the heaviness of the May option. December was in urgent demand by elevator interests and shorts, while the more distant option was subjected to liberal releasing sales. As a result of this condition of affairs the December-May spread narrowed to 6¼ compared with 8 cents yesterday, and the price advanced to a new high level on the crop. One reason for the weakness of the May delivery was the relatively high price at which it is selling here, compared with the price in European markets. The fact that European markets with one exception were weak was partly responsible for the heavy tone of distant futures on the local exchange. A continued free movement of wheat in this country and poor demand for the cash grain added to the weakness. Export sales were fifteen boatloads reported at New York. Later in the day the December option lost its strength owing to profit taking and the market closed weaker. The May option showed a net loss of ¼@¾ cents, final quotations being 1.07¾@1.07⅝, and on December at 1.00⅝. Corn displayed considerable strength the greater part of the day, but weakened slightly late in the session. At the sample tables cash corn was ½ cent higher. The market closed weak with prices a shade lower to ¼@⅝ cents higher, with December at 63⅜ and May at 63@63¼.

Oats were firm. Cash oats at the sample tables were steady to ¼ higher on a good demand. The market closed steady with prices ⅛ lower to a shade higher. Final quotations on December were at 49¼ and May, 51¼.

Provisions were weak all day. The close was easy with prices a shade to 10@12½ cents lower.

Cash quotations were as follows: Flour was firm; No. 2 spring wheat, 1.06@1.08; No. 3, 96@1.07; No. 2 red, 1.03¾@1.05¾; No. 2 corn, 62½@63¾; No. 2 yellow, 62½@64; No. 2 white oats, 50¾@51; No. 3 white, 49@50¾; No. 3 rye, 75½; good feeding barley, 45@46; fair to choice malting, 61@63; prime timothy seed, 3.55; clover, contract grades, 9.25; short ribs, sides (loose,) 8.25@8.75; mess pork, per bbl., 14.62½@14.75; lard, per 100 lbs., 8.75; short clear sides (boxed,) 8.75@8.88.

Grain Movements.

Articles—	Receipts.	Shipments.
Flour, barrels	25,000	28,100
Wheat, bushels	43,000	14,500
Corn, "	220,900	264,900
Oats, "	192,000	160,400
Rye, "	4,000	1,700
Barley, "	5,900	27,300

Chicago Dairy Market.

CHICAGO, Nov. 19.—On the Produce Exchange today the butter market was firm; creamery, 25@30; dairy, 23½@24; eggs, firm at mark, cases included, 29@32; firsts, 28; prime firsts, 29; cheese, steady, 12½@13¼.

Grain and Provisions.

[By Private Wire to E. F. Hutton & Co., Bankers and Brokers, Members New York Stock Exchange, No. 112 West Third street.]

CHICAGO, Nov. 19.—Following is range of quotations today:

Wheat—	Open.	High.	Low.	Close
December	103¾	104⅛	103¾	*103⅝
December (old)	....	....	....	1.06⅛
May	108	108⅝	107⅝	107⅝
July	103¾	107⅜	103¾	103⅝
Corn—				
December	63¼	63⅜	62¾	**63⅜
May	63¼	63⅜	62¾	**63
July	63¼	63⅜	62¼	**63¼
November	....	....	....	163⅝
Oats—				
December	49¾	49⅝	49¼	*49¼
May	51¾	51⅝	51	*51⅛
July	46¾	46⅝	46¼	**46⅛
Pork—				
May	16.37	16.40	16.37	16.37
January	16.15	16.37	16.13	*16.13
Lard—				
May	9.45	9.45	9.37	*9.40
January	9.37	9.32	9.25	9.27
December	....	....	....	9.22
Short Ribs—				
May	8.70	8.70	8.65	*8.65
January	8.55	8.55	8.50	**8.50

*Bid. **Asked. †Nominal.

New York Cotton Market.

[By Private Wire to E. F. Hutton & Co., Bankers and Brokers, Members New York Stock Exchange, No. 112 West Third street.]

NEW YORK, Nov. 19.—Cotton was nervous and active today with the tone generally steady. The action of the revision committee yesterday is believed to have strengthened the local contracts, and this is likely to make things unpleasant for straddlers who have sold here and bought in Liverpool. In the later trading there was some liquidation and bear pressure.

Mill says: "The cables were a shade less than expected, but again we have large sales, 14,000 bales, which is an encouraging sign. The action of the spot revision committee last evening, looks to be a compromise, probably being half of what the extremists wanted. The changes made were to cheapen the relative value of the high grades tenderable on contracts, some 3 to 25 points, and in the certificated stock at the moment, there exists only 2100 bales of the kinds affected. Below middling, only one grade was changed, strictly good ordinary, which was moved 12 points closer to middling value. Of this grade, there is only 16,000 bales in stock at the moment. The net changes figure in money value, will make a change of less than 25000 on the total market in New York, but the attention will be called to the fact that has existed without the public knowing it, the New York contract has finally become 'in the buyers' favor' instead of 'in the sellers' favor.' The reason being that the grades most plentiful there now, while despised a year ago, are now being sought for at New York differences. Cotton has a better complexion than for some time."

Logan & Bryan say: "The Liverpool market influenced the American markets to a sharp advance of about 16 points. This advance was subsequently lost under the pressure of profit taking sales, and some hammering by prominent bears, one particular firm being very aggressive, it being stated that the firm would be out tomorrow morning with a very bearish report and estimate. Receipts showed a considerable falling off as compared with last week. The census report to be issued at 9 a.m., Saturday, is expected to show from 9,800,0000 to 10,000,000 bales. Cotton should be bought on all setbacks."

J. G. Lonsdale says: "Private advices from big spot people in Texas indicate 7,750,000 to 8,000,000 bales to date. In the last two days the spot situation has tightened up. There is good demand for the better grades and planters show a tendency to hold for higher prices, which has become evident for the first time this season."

Following is range of quotations today:

Option—	Open.	High.	Low.	Close.
January	9.14	9.23	9.09	9.10@9.11
February	.....	.....	.....	9.01@9.02
March	9.06	9.10	9.00	7.99@9.01
April	.....	.....	.....	8.97@8.98
May	9.03	9.06	8.97	8.97@8.98
June	.....	9.00	8.97	8.96@8.98
July	8.94	8.97	8.88	8.89@8.90
August	.....	.....	.....	8.76@8.80
October	.....	8.63	8.57	8.56@8.57
November	.....	9.31	9.25	9.25@9.27
December	9.36	9.36	9.35	9.35@9.36

New York Cotton Market.

NEW YORK, Nov. 19.—Cotton futures opened steady at an advance of 2 points and closed barely steady at an advance of 1 point on October, but generally unchanged to 3 points lower. Close: November and December, 9.25; January, 9.16; February, 9.03; March, 9.00; April and May, 8.97; June, 8.96; July, 8.88; August, 8.78; October, 8.56. Spot closed quiet; middling uplands, 9.35; middling Gulf, 9.80. Sales, 300 bales.

California Dried Fruits.

NEW YORK, Nov. 19.—Evaporated apples are a shade easier with fancy quoted at 5½; choice, 7¼@7¾; prime, 6¾@7; old crop quoted at 4@6 according to grade. There is a fair jobbing demand for prunes, with quotations ranging from 4 to 13 for Californias, and from 6½ to 7½ for Oregon fruit. Apricots continue in good demand, being relatively more attractive than other fruits, with choice quoted at 6¼@6½; extra choice, 7½@8½; and fancy, 10¼@10½. Peaches are quiet, with choice quoted at 7@7½; extra, choice, 7¾@8; and fancy, 8½@9. Raisins are moving steadily in consumption, but little new business for shipments from the Coast is reported. Loose muscatels are quoted at 5½@5¾; choice to fancy seeded, 6¼@7½; seedless at 6½@6¾; and London layers, 1.12½@1.35.

Boston Copper Market.

[By private wire to E. F. Hutton & Co., bankers and brokers, Members New York Stock Exchange, No. 112 West Third street.]

BOSTON, Nov. 19.—The market has become entirely professional again and has very narrow fluctuations. With no outside buying, it has a tendency to sag, and probably will do so for some days, or until the big banking interests feel disposed to make another move. We have the utmost faith in the stability of the situation, and get nothing but good reports from the consumers of copper. This dragging market will probably end with sharp break and every one should leave their orders in to buy all the stocks they can carry, as the next move ought to push prices ten points higher than this level.

Following were the closing quotations today:

	Bid.	Asked.
Ahmeek	120	125
Davis Daly	2¾	2¾
East Butte	8¼	8¾
Havens	91	92
Superior & Pittsburgh	18¾	18⅝
American Pneumatic	4	5¼
Shoe Machinery	60¾	61
Allouez	48	49
Arnold	80	77
Butte Coalition	26¾	27
Centennial	26	26
Daly West	10	10¾
Granby	50	107
Mercury	65	73
Mohawk	69	70¼
North Butte	67	67⅜
Osceola	123	125
Quincy	96¾	97⅛
Shannon	35	36
United Copper	14¾	14⅝
Victoria	4⅝	4⅞
Wyandotte	2¾	2¾
Lasalle	14⅜	14⅝
U. S. Mining pfd.	48½	48⅝
Boston & Albany	232	....
B. & M.	185	186
Black Mountain	3⅝	3⅞
Gas	96	98
Butte & London	48	50
Dominion Copper	1	1 1-16
Giroux	6⅝	6¾
Nevada-Utah	2	2⅛
A. P. pfd.	19½	19⅝
United Leather	1¼	1⅜
Arcadian	4⅝	4⅞
Atlantic	13	13¼
Calumet & Arizona	113½	114
Con. Mercur	39	41
Elm	2¾	2¾
Greene Cananea	11⅝	11⅝
Mexican	6¼	6⅜
Old Colony	90	92
Parrott	37⅜	39¼
Rhode Island	5¼	5⅝
Tamarack	69	70
Oil	29⅝	30
Amalgamated Copper	84⅞	85
Boston Con.	14⅝	14⅝
Ray	6¼	6⅝
Lake	16	16¼
Miami	13¼	13⅜
First National	7 7-16	7⅝
Hancock	3⅝	....
Helvetia	38	....
Kawanas	5¼	6⅜
Superior & Boston	13⅝	14
Cons. Ely	3¼	3⅝
Globe	5¼	5⅝
Nipissing	11	11¼
Superior Copper	31	31½
Apex	6	6¼
Massachusetts	7	7¼
United Fruit	130	131
Adventure	8¼	8½
Arizona Commercial	30	30½
Bingham	22⅝	23
Cal. Hecla	605	620
Copper Range	81	82½
Franklin	16⅝	17
Massachusetts Gas	96⅝	97
Mass. Gas pfd.	96⅝	97½
Michigan	14⅜	14⅝
Nevada	19⅝	19⅞
Old Dominion	67½	67⅝
Phoenix	....	1
Santa Fe	2¼	2½
Trinity	18	19
Utah Con.	46⅝	47¼
Wolverine	150	....
Zinc	26⅜	27
Isle Royale	23	23½
U. S. Mining	45	45⅝
Utah	47½	48
Tennessee Copper	49¾	50½
Newhouse	4⅝	4⅝
Yukon	4¼	4⅝

Chicago Live Stock Market.

CHICAGO, Nov. 19.—Cattle—Receipts about 6000; market, steady. Beeves, 3.70@7.60; westerns, 3.10@5.70; stockers and feeders, 2.50@4.60; cows and heifers, 1.50@5.00; calves, 3.50@7.25. Hogs—Receipts, about 10,000; market, strong to 5c higher. Light, 5.10@5.80; mixed, 5.20@6.00; heavy, 5.15@6.05; rough, 5.20@5.35; good to choice heavy, 5.50@6.05; pigs, 5.50@7.25; bulk of sales, 5.60@5.90. Sheep—Receipts, about 20,000; market, steady to 10c lower. Natives, 2.40@4.40; western, 2.60@4.40; yearlings, 4.00@4.50; lambs, 3.70@6.00; western, 3.75@6.05.

New York Coffee Market.

NEW YORK, Nov. 19.—Coffee futures closed steady unchanged to 5 points higher. Sales were reported of 201,250 bags, including December at 5.60@5.65; January, 5.80@5.10; March, 5.15; May and July, 5.30; September and October, 5.35. Spot coffee, quiet; No. 7 Rio, 6¾; No. 4 Santos, 7¾. Mild, dull; Cordova, 9¼@12½.

New York General Markets.

NEW YORK, Nov. 19.—Wheat—Spot, barely steady; final prices showed a partial half-cent net loss. December closed at 1.13⅜, and May, 1.14⅝. Wool, petroleum and hops, steady. Hides, firm. Sugar—Raw, steady; fair refining, 3.46; centrifugal, 96 test, 3.94; molasses sugar, 3.19; refined, steady.

Chicago Closing Figures.

CHICAGO, Nov. 19.—Close: Wheat—December, 1.06⅝; May, 1.07¾@1.07⅞; July, 1.02¼@1.03¾. Corn—November, 63¾@¾; December, 63⅜; May, 63@63¼. Oats—December, 49¼; May, 51¼; July, 46¾. Rye—Cash, 75½; December, 78. Barley—Cash, 46@64. Timothy—November, 3.87½. Clover, 9.20; March, 9.50.

New York Dairy Market.

NEW YORK, Nov. 19.—Butter, firm; creamery specials, 31@31½; held common to special, 26@29. Cheese, firm, unchanged. Eggs, steady, unchanged.

St. Louis Wool Market.

ST. LOUIS, Nov. 19.—Wool, firm. Medium grades combing and clothing, 17@21; light fine, 16@16½; heavy fine, 11@13; tub washed, 26@27½.

Portland Wheat Market.

PORTLAND (Or.) Nov. 19.—Wheat, club, 90; bluestem, 96; Turkey Red, 92; Red Russian, 86; Valley, 91.

Liverpool Wheat Market.

LIVERPOOL, Nov. 19.—Close: Wheat—December, 7s 11¾d; March, 7s 9d; May, 7s 8¼d. Weather, cloudy.

SAN FRANCISCO MARKETS.

FRUIT, GRAIN AND PRODUCE.

[ASSOCIATED PRESS NIGHT REPORT.]

SAN FRANCISCO, Nov. 19.—Fruits—Fancy apples, 1.25; common, 40.

Berries—Strawberries, 6.00@7.00; cranberries, 5.00@8.00.

Grapes—Ordinary, 1.50@2.00; muscat, 1.00@1.25; Fontainbleau, 75@1.00.

Pears—Fancy, 90; Bartlett, 1.25.

Pomegranates, 1.00@2.00.

Persimmons, 75@1.00.

Quinces, 60@65.

Oranges—Navels, 2.00@2.00; Valencias, 2.50@3.00.

Mexican limes, 4.00@5.00.

Lemons—Common California, 1.00@1.50; good to choice, 1.75@2.50; fancy, 2.50@3.50.

Tropical fruits—Bananas, 1.00@3.00; pineapples, 1.50@3.00.

Beans—Pink, 2.25@2.50; Lima, 4.30@4.40; small white, 4.40@4.50; large white, 3.80@3.90.

Potatoes—Oregon Burbanks, 1.15@1.30; Salinas Burbanks, 1.25@1.40; Merced sweets, 1.00@1.25.

Various—Green peas, 4@5; string beans, 5@8; eggplant, 1.00@1.25; green peppers, 1.00@1.50; tomatoes, 35@75; summer squash, 60@75; garlic, 7@8.

Butter—Fancy creamery, 31½; seconds, 27; fancy dairy, 25; seconds, 24.

Cheese—New, 13@14½; eastern, 17; Young America, 16@17.

Eggs—Ranch, 54; store, 50; eastern, 27.

Poultry—Live turkeys, 17@21; dressed turkeys, 22@26; roosters, old, 3.50@4.50; roosters, young, 4.00@5.00; broilers, small, 3.00@3.50; broilers, large, 4.00@5.00; fryers, 5.00@6.00; hens, 4.00@5.00; ducks, old, 4.00@5.00; ducks, young, 6.00@8.00; geese, 2.00@2.50; pigeons, old, 1.00@1.25; pigeons, young, 1.00@1.50.

Flour—Family extras, 5.40@4.60; bakers' extras, 5.40@5.60; Oregon and Washington, 4.90@5.40.

Wheat—Shipping, 1.62½@1.65½; milling, 1.67½@1.72.

Barley—Feed, 1.40@1.42½; brewing, 1.50@1.52½. Chevalier, 1.52@1.60.

Oats—Red, 1.50@2.10; white, 1.62½@1.90; black, 2.25@2.60.

Millstuffs—Middlings, 33.50@35.50; mixed feed, 26.00@32.00; rolled barley, 30.00@31.00; oatmeal, 4.30@4.50; oat groats, 4.20@4.50; rolled oats, 35.00@4.50.

Hay—Wheat, 16.00@22.00; wheat and oat, 17.00@21.00; oat, wild, 15.00@17.00; oat, tame, 14.00@19.00; alfalfa, 11.00@15.00; straw, 35@55.

Receipts—Flour, 5730; wheat, 70; barley, 3580; oats, 250; beans, 921; potatoes, 1245; onions, 70; bran, 240; middlings, 110; hay, 370; straw, 10; hops, 119; hides, 1750; wine, 44,200.

Oil Stock Market.

SAN FRANCISCO, Nov. 19.—[Exclusive Dispatch.] Associated continued very active today, beginning at 26.37½ and selling up to 26.50. Sales: 70 Associated at 26.37½; 20 Associated at 26.75; 5 Associated at 26.87½; 300 Associated at 26.75; 200 Peerless at 4.90; 200 W. K. Oil at 1.85; 200 Peerless at 4.90; 200 Peerless at 5.00, buyer 30; 100 Caribou at 12.75; 10 Associated at 26.50; 20 Associated at 26.25; 1 Associated at 26.00; 200 Fulton at 1.80; 50 Peerless at 4.90; 300 Esperanza at 1.67½; 200 W. K. Oil at 1.40.

Calibard Sales.

SAN FRANCISCO, Nov. 19.—Wheat, steady; no trading; cash, 1.07½@1.07¾; December, 1.07⅝@1.07¾; May, 1.09½@1.09¾. Corn, steady; large yellow, 1.05 1.07½@1.07¾. Barley, steady; December, 1.47½@1.47 bid.

There will be plenty of good fiction in the Times Magazine the coming Sunday.

Clearinghouse Banks.

NAME.	OFFICERS.	
THE NATIONAL BANK OF COMMERCE N. E. Cor. 2nd and Main Sts.	F. M. Douglas, Pres. Chas. Ewing, Cashier.	Capital ... $200,000 Surplus and profits .. 225,000
COMMERCIAL NATIONAL BANK 401 S. Spring, corner 4th.	W. A. Bonynge, Pres. Newman Essick, Cashier.	Capital ... $200,000 Surplus and Profits ... 235,000
FARMERS' AND MERCHANTS' NATIONAL BANK Cor. Fourth and Main.	I. W. Hellman, Pres. Chas. Seyler, Cashier.	Capital .. $1,500,000 Surplus and Profits .. 1,800,000
FIRST NATIONAL BANK S. E. Cor. Second and Spring.	J. M. Elliott, Pres. W. T. S. Hammond, Cashier.	Capital ... $1,250,000 Surplus and Profits .. 1,450,000
MERCHANTS' NATIONAL BANK S. E. Cor. Third and Spring.	W. H. Holliday, Pres. Marco H. Hellman, Cashier.	Capital .. $200,000 Surplus and Profits . 500,000
NATIONAL BANK OF CALIFORNIA N. E. Cor. Fourth and Spring.	J. E. Fishburn, Pres. G. W. Fishburn, Cashier.	Capital ... $500,000 Surplus and Profits .. 1,130,000
AMERICAN NATIONAL BANK S. W. Cor. Second and Broadway.	W. F. Botsford, Pres. Wm. W. Woods, Cashier.	Capital .. $1,000,000 Surplus and Profits .. 1,175,000
CENTRAL NATIONAL BANK Fourth and Broadway.	George Mason, Pres. J. B. Gist, Cashier.	Capital ... $200,000 Surplus and Profits .. 208,000
CITIZENS' NATIONAL BANK S. W. Cor. Third and Main.	R. J. Waters, Pres. A. J. Waters, Cashier	Capital .. $200,000 Surplus and Profits .. 375,000
BROADWAY BANK AND TRUST COMPANY 208-10 S. Bdwy., Bradbury Bldg.	Warren Gillelen, President. R. W. Kenny, Cashier	Capital ... $250,000 Surplus and Profits .. 191,000
THE UNITED STATES NATIONAL BANK Cor. Main and Commercial Sts.	Isaias W. Hellman, President. F. W. Smith, Cashier.	Capital ... $200,000 Surplus and profits .. 80,000

Savings Banks.

AMERICAN SAVINGS BANK
N. E. COR. THIRD AND SPRING.
Resources over $1,850,000. Interest Paid on Deposits.

SECURITY SAVINGS BANK
Oldest and Largest.
Capital and Reserve $1,250,000.00
FOUR PER CENT INTEREST PAID ON TERM DEPOSITS.

EQUITABLE SAVINGS BANK
DIRECTLY ACROSS BROADWAY
FIRST AND SPRING STS.

GERMAN AMERICAN SAVINGS BANK
Spring and Fourth Streets

Trust Companies.

LOS ANGELES TRUST CO.
2nd and Spring Sts.
Capital $1,000,000 Surplus $250,000
This company acts as executor of your will; Trustee in confidential matters; Manager of your Real Estate. Any officer will be glad to talk matters over with you when you call. Correspondence invited.

The Southern Trust Co.
114 West Fourth Street
Capital $1,000,000.00 Surplus $200,000.00
Resources Over $4,000,000.00

TITLE INSURANCE & TRUST CO.
Corner Franklin and New High Streets.
Issues Policies of Title Insurance. Acts in All Trust Capacities.
Issues Certificates of Title. TEL. EXCHANGE 12.

Merchants Bank and Trust Co.
PAID UP CAPITAL . $250,000
SURPLUS OVER . . . $200,000
Branches Ninth and Main 2428 South Hoover Street. 209-211 S. Broadway
Transacts a general banking and trust business.

PROVIDENT Mutual Building, Loan Association
PAYS 5 Per Cent on Pass Books Deposits, 6 Per Cent on One Year Term. No Unnecessary Withdrawal Notice. 135 South Broadway

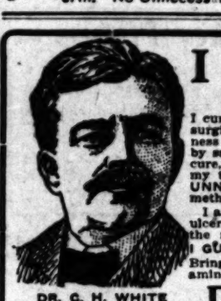
DR. C. H. WHITE
25 Years' Experience as a Rectal Specialist.

I CURE PILES
Without an Operation and Without Pain
I cure piles without cutting, cauterizing, or using any surgical instrument, or without detention from business or pleasure. Piles may be helped temporarily by salves and cones, but never cured. The knife will cure, but you may not desire a surgical operation. By my treatment AN OPERATION IS ABSOLUTELY UNNECESSARY. I dissolve the pile tumors by a new method that is entirely my own.
I also cure without pain, fissure, fistula, hemorrhage, ulcers, constipation, indigestion, and all diseases of the rectum, stomach and bowels.
I GUARANTEE TO CURE EVERY CASE I TREAT. Bring this advertisement to my office and I will examine you free of charge.
DR. C. H. WHITE
453½ S. Spring St., N. W. Cor Fifth, Los Angeles, Cal.

6% Interest Paid
ASSETS $2,002,111.
No Admission or Withdrawal Fee. Only 30 Days Withdrawal Notice.
Send For Booklet and Statement
STATE MUTUAL BUILDING & LOAN ASS'N.
225 S. Spring St. Los Angeles Cal.

Rheumatism
Free booklet on treatment and diet. Read it and you will fully understand your case and cure yourself quickly. Call at any of the Sun Drug Co.'s stores or write to
Uricsol Chemical Co.
Los Angeles, Cal.

SCOTT'S Emulsion SALVE 50c Large Jar
Instantly relieves and cures all chronic skin diseases. Recommended by physicians. SUN DRUG CO.'S STORES.

IN WOMAN'S BREAST ANY LUMP IS CANCER
Any tumor, lump or sore on the lip, face or anywhere, six months, is cancer. They never pain until almost past cure.
THREE PHYSICIANS OFFER $1000
If They Fail to Cure Any Cancer
Without KNIFE or PAIN AT HALF PRICE for 30 days. Not a dollar need be paid until cured. Only infallible cure ever discovered. ABSOLUTE GUARANTEE. Best book on cancers ever printed, Sent FREE with testimonials of thousands cured without a failure. A Pacific island plant makes the cure. Most wonderful discovery on earth. Small cancers cured at your home. No X-Ray or other swindle. Write today for our 130-page book, sent free.

Address, DR. & MRS. DR. CHARLEY & CO.
Most Successful Cancer Specialists Living
747 S. Main St., Los Angeles, Cal.
Kindly Send to Some One with Cancer

MORPHINE
and other drug habits are positively cured by HERITINE. No hypodermic or internal use. Sample by mail free. Regular price of any drug habitue by mail $2 per bottle. Your druggist or by mail in the wrapper, DELTA CHEMICAL CO., St. Louis, Mo. For sale in Los Angeles by Sun Drug Co. Free

$3 A Month
ALL DISEASES MEDICINES FREE
All Chronic and Nervous Diseases a Specialty
Drs. Shores & Shores
445½ S. Spring St. Los Angeles, Cal

IT HAS NO EQUAL
The Los Angeles
SUNDAY TIMES
NEWSPAPER AND MAGAZINE—IN EIGHT PARTS
Some of the Contents of the Issue of
NOVEMBER 22, 1908
IN THE NEWSPAPER SECTIONS
PART I—General News Sheet: The Freshest News of the World by Wire; Record of Births, Marriages, Deaths and Divorces; Weather Conditions; News of Southern Counties.
PART II—Editorial Section: Editorials and Pen Points; The Lancer; Local Official Doings; Mercantile Advertising.
PART III—The Cream Section; News of Society; the Drama; Music and Musicians, Art and Artists, Review of Fresh Literature; Each and All Society; Girls' and Boys' Page; Dry Goods and Other Advertising.
PART IV—First "Liner" Section; The Times' Clearinghouse; General Classified Advertisements.
PART V—Second "Liner" Section; Real Estate; The Times' Weekly Review; Daily Market Reports; Shipping; Real Estate Record; The Workers; Mines and Mining; Classified Real Estate and Miscellaneous Advertising.
PART VI—The Pink Section: General and Local Sporting News; Automobile and Sporting Goods Advertisements.
PART VII—The Tri-Color Section: Inimitable Buster Brown and Other Comic Illustrated Pages; Fluffy Ruffles; Fashions in Colors; Mrs. Harland's School for Housewives; General Good Reading for Old and Young.
IN THE ILLUSTRATED MAGAZINE
Cape Town—How the Capital of South Africa Looks in 1908. By Frank G. Carpenter.
Pilgrim Feast in 1621—A Glimpse at the First Thanksgiving Gathering. By Laura Prentice Stevens.
Taft's Patronage—He Has 8700 Good Official Positions to Bestow. By John Elfreth Watkins.
The Hotel Clerk—A Dissertation on the Wearing of Loud Clothes. By Irvin S. Cobb.
Arlington Cemetery—Beautiful Burying Place of Our Nation's Heroes. By Arthur L. Dahl.
Story of Miss Gutzloff—Doubtless the Most Wonderful Chinese Woman in America. By Gordon H. Cilley.
Curiosities of the Mails—Idiosyncracies of Postal Service at Home and Abroad. By Felix J. Koch.
Queer Inauguration—Spunky Little Servia Has Unique Ceremonials. By a Special Contributor.
The Kuklux Klan—Recollections about Secret Order Whose Obligation Was Paramount to All Others. By Henry I. McMahon.
A Journey to Nicaea—The Now Ruined City Where the Famous Council Met. By William Jackson Armstrong.
Earth's Kindly Fruits—Thanksgiving-time Rambles in the Harvest Fields of Many Lands. By May C. Ringwalt.
Jimmie's Hospitality—A European Tour vs. An American Thanksgiving. By Lydia Martin.
The Thanksgiving Basket—Useful Service It was Instrumental in Rendering. By Florence Wenderoth Saunders.
In the Holy Land—Thanksgiving Celebrated There by Quaint Customs. By Evangeline Ben-Oliel.
Riding With Tangley—The Consumptive and His Daughter Spring a Surprise. By R. C. Pitzer.
Mei-Hiang's Stratagem—How Kwun-Yeh Remained in the Land of the Flowery Flag. By Benjamin F. Napheys.
Bulb Season—Time to Plant and Kind of Treatment Needed. By Ernest Braunton.
Now the Incubator—It Is Time to Get Busy With the Artificial Brooders. By Henry W. Kruckeberg.
A Spider Web—How the Geometrical Marvel Is Constructed Line by Line. By Charles D. Stewart.
Apes Do Reason, He Says—German Scientist's Studies at the Berlin Zoo. From New York Sun.
For Clean Towns—The Need of Favorable Ordinances in Municipalities. By Ernest Braunton.
CARE OF THE BODY—FARMING IN CALIFORNIA—THE HOUSE BEAUTIFUL—GARDENING IN CALIFORNIA—THE CITY BEAUTIFUL—POULTRY CULTURE—GOOD SHORT STORIES, ETC.
BEAUTIFUL ILLUSTRATIONS.
ALL FOR 5 CENTS

Auctions

AUCTION
Saturday, Nov. 21, 10:30 a. m.
At 121 West 14th St.
Furniture of a 5-room cottage, dressers, commodes, enameled bedsteads, springs, mattresses, bedclothes, sanitary cot and pad, dining and kitchen tables, chairs, rockers, center tables, Axminster and Brussel rugs, curtains, portieres, couch, gas range, gas plate and oven, cooking utensils, dishes and glassware, 1 new drop-head sewing machine and attachments. No reserve.
R. N. KEMP & CO., Auctioneers.
Office, 410 Bryson Bldg.
Phones A4296, Main 8945.

Auction
Every Tuesday and Thursday at 2 p.m.
730 S. Spring and 729 S. Main.
Furniture and household goods of all kinds.
L. A. AUCTION & COM. CO.,
Office 730 S. Spring St.
Phones F1719, Bdway. 1697.
W. O. TRASK, Auctioneer.

Rhoades & Rhoades
REAL ESTATE, LIVE STOCK AND GENERAL AUCTIONEERS.
Guaranteed estimates on Household Furniture or bought outright for cash.
Salesroom 330-2 S. Main. Both Phones 1259.

WANTED FURNITURE
C. M. STEVENS, 203 Tajo Bldg. 1st and Broadway, will guarantee you a price for your furniture at auction or will buy it outright, paying you more for same than any house in the city. Want goods for shipment in large or small lots. Both Phones.

Thos. B. Clark
AUCTIONEER
632 So. Spring Street
P1907 Broadway 1921

Steamships.

North-German Lloyd
Fast Express Service
PLYMOUTH—CHERBOURG—BREMEN—10 am
Kaiser Wm. II...Dec. 8 Kronprinz Wm..Jan. 19
Kais. Wm.d.Gr..Jan. 5 Kaiser Wm. II...Feb. 7
Twin-Screw Passenger Service
BREMEN DIRECT—10 A. M.
Gr. Kurfuerst..Dec. 2 P. Friedrich Wm. Dec. 17
Main .....Dec. 10 Scharnhorst.....Dec. 24
Calls at Plymouth and Cherbourg.
Mediterranean Service
GIBRALTAR—NAPLES—GENOA, AT 11 A.M.
P. Irene .....Dec. 5 K. Luise .....Jan. 16
Barbarossa .....Jan. 4 K. Albert .....Jan. 30
North German Lloyd Travelers' Checks
Oelrich & Co., No. 5 B'dw'y, New York
Robert Capelle, 250 Powell st., San Francisco, Cal., or Hugh B. Rice Co., 600 S. Spring st., Lehman's S.S. Agency, 248 Spring st., Los Angeles, Cal.

GRAND WINTER CRUISES.
Italy, Egypt, Honolulu, Europe, Japan, China
First Class Round the World Tours $535. Send for illustrated literature.
Steamship Tickets issued to and from all parts of the World.
GERMAN AMERICAN SAFE DEPOSIT CO.
Basement Union Trust Building
Spring and Fourth Sts., Los Angeles.

CANADIAN PACIFIC
EMPRESS LINE OF THE ATLANTIC
Low rates, fast time; excellent service. Ask any ticket agents for particulars or write. A. POLHAMUS, T. P. A., 600 S. Spring St., Los Angeles, Cal.

The House of Biehl
Importing Tailors
Cor. Third and Hill Streets

HARMONY.

STORM CLOUD PASSES OVER.

Women's Convention Ends in Sweet Peace at Venice.

Only Break Made by Ocean Beneath Building.

Discussions Are Entertaining and Useful.

[SPECIAL CORRESPONDENCE OF THE TIMES.]

VENICE, Nov. 19.—Politics, harbors, forestry, history, art, music, business, civics and fellowship were discussed by the delegates to the California Federation of Women's Clubs at the closing sessions of the Los Angeles district's annual meeting today. The congress was assembled in the Auditorium, and harmony marked the deliberations at every stage. Old ocean's breakers pounded tumultuously beneath the building, but on the floor there was unity of purpose and concert of action following the disappearance of storm clouds that hung ominously low when the morning session opened.

The report of the Nominating Committee and the election of officers for the new year were disposed of in quick order. The new officers are Mrs. Russell J. Waters, Los Angeles, president; Mrs. Abbot Kinney, Venice, vice-president; Mrs. C. E. Slosson, Monrovia, recording secretary; Mrs. Fred H. Jones, Los Angeles, corresponding secretary; Mrs. Walter Peck, Compton, treasurer; Mrs. C. Holt, Ventura, auditor.

Music by the Cosmopolitan Ladies' Orchestra, under the direction of Miss Janet Maclaren, preceded an entertaining discussion of the greater needs of philanthropic institutions, led by Mrs. J. B. Millard and Mrs. E. T. Pattigrew.

The officers and delegates were the luncheon guests of the Crescent Bay Women's Club at their quarters in the Masonic building, where covers were laid for more than 200. President Florence C. Porter gracefully thanked the hostesses for their courtesy, and there was a brief response by Mrs. C. H. Ritchie on behalf of the entertaining organization.

FEATURES OF CLUB LIFE.

The afternoon programme was devoted to the discussion of some features of club life, the "Call of Civics" being the subject of short talks by Mrs. W. Rodman of the Civic Association of Los Angeles. "Fellowship" was the theme dwelt upon by delegates from the Each and All, the Business Women's Club and the Kindergarten, Mrs. A. Spalding and Mrs. N. Millspaugh being the speakers. "Art" was discussed by Mrs. J. W. Hendrick, as representing the Ruskin Art Club, while "The Uplift of Music" was the subject treated by Mrs. G. J. Vierira of the Women's Lyric Club. Present and prospective clubhouses and homes were told of by delegates from the Covina, Monrovia, Whittier, Ebell, Shakespeare, Friday, Wednesday and Pomona organizations. The assembled delegates were told how the money had been raised with which to purchase lots and for the building of the club homes, of the building plans and manners of maintenance. The experience meeting proved of value to representatives from those organizations that have under contemplation the founding of club homes.

FAVOR FREE HARBOR.

Resolutions covering a variety of subjects were adopted without a dissenting voice. The press was thanked for its reports of the proceedings of the convention. The proposed bill for the improvement of the juvenile court was approved, and Mrs. A. E. Bandini's history of California was indorsed as appropriate for use in the public schools of the State. Other resolutions of wider scope bore upon the harbor and forestry questions. The federation heartily indorsed the efforts being made for a great free harbor at San Pedro and promised, through the various clubs and members, to spread accurate information of the existing conditions at San Pedro and of the conditions it is desirable to bring about.

PROTECTION OF BIG TREES.

The need of protecting the big trees of California was pointed out, and the following resolution adopted:

Whereas, the big trees of California are the oldest living things in the world, and exist now only in ten isolated groves on the west slope of the Sierra Nevada Mountains and nowhere else in the world; and whereas, a bill covering these provisions is now pending before the House of Congress; therefore, be it resolved that the Los Angeles district of the California Confederation of Women's Clubs, in convention assembled, hereby requests the National Conservation Commission, which meets in Washington in December of this year, to do all in its power to aid in the passage of the bill.

The closing event was the reception tendered at the auditorium this evening by the Breakers' Club. This proved delightful, and was unique in federation club affairs by reason of the fact that the entertaining organization is not embraced in the list of federated clubs.

FOR MUTUAL BENEFIT.

Three dozen of the business men of this beach have associated themselves for purposes of mutual benefit, and will be known as the Merchants of Venice. R. A. Phillips was elected president; David Braunberger, vice-president; F. B. Brown, secretary, and E. B. Morrison, treasurer. One of the prime objects of the organization is to induce excursions to visit the resort. For the purpose of properly presenting the advantages of this city before the organization conducting outings and excursions a promotion manager will be chosen.

SNEEZED TO DEATH.

New Jersey Man Falls Victim to Some Jokers Who Scattered Snuff on Floor.

[ASSOCIATED PRESS DAY REPORT.]

NEW YORK, Nov. 19.—Police investigation will be made today into the death of Andrew M. Taylor, who literally sneezed himself to death in Paterson, N. J., last night. Seized with a fit of sneezing after some practical jokers had scattered snuff on the floor of the saloon, he fell exhausted and was stricken with hemorrhage.

The "jokers" took alarm at his plight and physicians were summoned. An examination showed that he had ruptured a blood vessel. The flow of blood was checked temporarily but broke out anew in a short time and Taylor expired. He was 40 years old, and leaves a widow.

WILL Charles Slite, formerly of Toledo, O., please write to his sister, Mrs. Kate Slite Williams, No. 2031 East Clay street, Springfield, Ill.

"THE HOTEL CLERK" will be as funny as ever in his talk in The Times Magazine the coming Sunday. He will discuss loud clothes.

THE first Thanksgiving feast held by the Pilgrims in 1621, will be pictured in words in The Times Magazine the coming Sunday.

There will be plenty of good fiction in the Times Magazine the coming Sunday.

Hamburger's Hamburger's Hamburger's